Weather
Clear
Warm
Details on Page 29

Victoria Daily Times

88th Year, No. 24 ★ VICTORIA, B.C., WEDNESDAY, JULY 7, 1971

TODAY'S NEWS TODAY
Classified 386-2121
Telephone 382-3131

10 CENTS DAILY
20 CENTS SATURDAY

Astronauts Duke and Young explore Canadian crater

Sudbury Apollo Target

SUDBURY, Ont. (CP) — United States astronauts John Young and Charles Duke, who have a rendezvous with the moon next March, took a scientific walk around a desolate area on the outskirts of Sudbury today.

The astronauts scheduled for the Apollo 16 moon mission, which will be the fifth U.S. manned lunar landing, arrived here Tuesday to do some geological homework.

It is the first time the U.S. astronauts have engaged in training in Canada.

And geologists are hopeful that the Sudbury experiment will give the members of Apollo 16 an advantage that crew members on other moon missions did not have.

That's because geologists believe that about 1.6 million years ago a gigantic meteorite, almost three miles across, hurtled into the earth in the Sudbury area creating a 60-mile-wide crater on which the city of Sudbury was built.

Geologists say that in North America there is no other area in which the rocks more closely parallel conditions on the moon.

"The Apollo 16 crew will have a decided advantage, I believe," said William Muehlberger, head geologist of the National Aeronautic and Space Administration.

He said that from photographs, the mountainous highland region of the moon appears similar to rock formations in the Kelly Lake area where the astronauts experimented today.

Plans were for the astronauts to pick over the area, identifying and collecting rock specimens in conditions simulated to those they will experience when Apollo 16 lands on the moon.

They will not be wearing space suits but other equipment including radio sets and collecting materials will be used and they will be communicating with each other and scientist-astronaut Tony England, a member of the backup crew, through the same type of radio transmitter they'll be using on the moon.

Canada Big Loser In U.K.'s ECM Bid

LONDON (CP) — Roughly one-half of Canada's exports to Britain will be affected by higher tariffs once Britain enters the European Common Market, the government estimated in a white paper tabled in the House of Commons today.

In a 20,000-word document, Prime Minister Heath's government spells out the advantages and costs of joining Europe and it makes the point that Canada and Australia are the two industrialized countries most likely to take the brunt of the sharp switch in Commonwealth trade.

However, the government emphasized that the percentage of Canadian and Australian exports to Britain has declined steadily over the last decade and that these suppliers as well as others will still benefit from duty-free entry on many major products.

In Canada's case, about 30 per cent of its exports to Britain will continue to enter duty-free. A further 10 to 15 per cent will benefit from special duty arrangements covering newsprint, plywood, wood pulp and phosphorus.

WHEAT MARGINAL

Another eight per cent, including hard wheat and malting barley, will be affected only marginally by import levies.

As for those Canadian products hit by the gradually rising British tariffs to match those of Europe, the government observed that Canada exported only nine per cent of its goods to Britain last year, down from 17 per cent in 1960.

The white paper, detailing the negotiations worked out at Luxembourg, is in effect the government's big artillery weapon in seeking to still national fears and obtain parliamentary approval of Common Market membership.

A non-voting debate will follow later this month and in October Heath will stake the life of his government on a demand that Parliament approve the principle of agreement to the terms.

COST OF ENTRY

The great national fear is the reported high cost of entry and the possible threat of loss of sovereignty. Another apprehension is that foreign labor might swamp the British market.

Heath's government gave assurance in the white paper that all this will not be the case, though there are hints that some sovereignty will be yielded in pricing and production of coal and steel, control over nuclear secrets and accession to some Common Market laws.

But living costs would not rise as much as the previous Labor administration had estimated, the Tory document argued. During the five-year transitional period of 1973-78, food prices in Britain would increase by only 2.5 per cent annually, due to Common Market policies, and over-all living costs in Britain would rise by only one-half of one per cent a year.

This estimate, which opponents are likely to challenge, compares with the previous Labor forecast of food price rises of between 18 and 26 per cent during the transitional period.

Britain's contributions to the Common Market budget also are not expected to be unduly high considering the major economic and political benefits, the government argued.

In 1973, the proposed first year of membership, the payment would be £100 million ($240 million), rising to £200 million, million in 1977. In percentage terms, Britain would contribute 8.64 per cent in 1973, rising to 18.92 in 1977.

The white paper argued there is no alternative to Common Market membership. The Commonwealth is too widely scattered to offer comparable opportunities.

The idea of a transatlantic free trade area, covering Canada, the United States and Britain, is rejected because, the government argued, it would place Britain under U.S. domination.

Not only would an enlarged Common Market reduce and eliminate old continental rivalries but it also would enhance Europe's chances of standing up to the strength and competition of the superpowers, including the Soviet Union and potentially China.

With a huge market of some 300 million people at her feet, Britain could make decided progress in production and sales of advanced electronic equipment, nuclear fuel and power, motor vehicles, jet aircraft and aero engines.

In Ottawa, an external affairs department spokesman said latest figures show that 44 per cent of Canadian exports to Britain would not face stiffer duty barriers based on 1970 trade patterns.

Canada exported $1,480 million in goods to Britain last year, 40 per cent more than in 1969.

Trade with the six European Common Market countries in 1970 totalled $1,186 million, also up 40 per cent over 1969.

In talks with Britain and the Common Market, Canada has been pressing for arrangements to ease the impact of Britain's entry on specific export goods, as well as for continued liberalization of trade with the enlarged market.

SECRET TALKS NEAR CRUNCH

SALISBURY (Reuter) — Secret talks to settle the Anglo-Rhodesian independence dispute appeared to be nearing decision point today as the two sides scheduled another round of negotiations.

The talks today mark the beginning of the second week of closed-door negotiations in the new attempt to resolve the dispute over Rhodesia's seizure of independence from British rule in 1965.

Warmer Up North

"Somebody up there doesn't like us anymore.

A weather station at Tillicum and the Trans-Canada Highway recorded a low temperature of 40 early today as Victorians, tired of unseasonable cloud and rain, got a chance to shiver instead.

The overnight temperature at Victoria International Airport was a record low 44, two degrees under the previous low for the date set 27 years ago.

In Nanaimo there was a hail storm Tuesday and at Penticton the thermometer read 36 at 4 a.m. today, the coldest it has been in July there since weather recording began 65 years ago.

In fact, it was warmer north of the Arctic Circle Tuesday than it was in most parts of British Columbia. At Inuvik in the Northwest Territories it reached 68.

All the bad weather news lately has made the forecasters cautious. Their prediction is for sun over Greater Victoria Thursday morning but they aren't so optimistic about the afternoon.

There's this minor storm moving into Oregon, they say, and there's an outside chance it could turn both nasty and north, bringing cloud and possibly rain in the evening.

U.S. 'Bungled' Peace Talks, Says Ronning

VANCOUVER (CP) — Two Canadian missions to Hanoi in 1966 which resulted in "wholly unexpected" concessions on conditions for Vietnam peace talks were "bungled or sabotaged" by the United States government, retired Canadian diplomat Chester Ronning said Tuesday in an interview from Ottawa with The Sun.

Ronning was commenting on excerpts from a secret Pentagon study on the Vietnam war, published in the New York Times.

The Times referred to the two missions in four paragraphs, saying President Johnson suspended plans to bomb North Vietnam's oil dumps on June 7, 1966 when he learned Ronning was returning from Hanoi.

The Times said William Bundy, then assistant secretary of state, flew to Ottawa when the diplomat returned but reported back to the president that Ronning had found no opening or flexibility in North Vietnam's position.

Ronning said in the interview with The Sun that the U.S. government apparently ignored his first visit to Hanoi in March, 1966, which he said produced "wholly unexpected" concessions.

"I could scarcely believe my ears when Pham Van Dong (premier of North Vietnam) told me they wouldn't insist on any conditions," said Ronning.

He said the premier told him: "We'll come to the peace table unconditionally if the U.S. will stop bombing North Vietnam."

Two longstanding conditions set by the North Vietnamese for peace talks were dropped, Ronning said. They were insistence on U.S. recognition of the National Liberation Front and prior withdrawal of all American troops.

Hanoi Had to Reject Offer

He said the new proposals were presented by Bundy immediately upon his return from Hanoi. Eventually, the U.S. government replied it would cease bombing North Vietnam if Hanoi stopped supporting the NLF.

Ronning said he was in Hong Kong on his way back to Hanoi with the U.S. reply when the U.S. "bungled or sabotaged" the mission by publicly announcing the North Vietnamese concessions and the U.S. answer to them.

There may have been a chance for negotiations if the exchanges had been kept secret, but Hanoi had no choice but to reject the U.S. offer when it was made publicly, Ronning said.

He said that there could have been real peace negotiations after his March mission if the Americans had shown good faith. "There was good faith on the part of North Vietnamese. There was not good faith on the other side."

The U.S. could have used Hanoi's concessions to start peace talks and "could have saved thousands of American and Vietnamese lives and property," said Ronning.

"And, of course Hanoi was inflexible after the second mission . . . but it was the Americans who delayed for two months any reaction to the March mission. The U.S. didn't consider the concessions of sufficient importance to even reply.

Ronning said the only condition the North Vietnamese set at his March visit was that the U.S. come to the peace table prepared to "discuss" a coalition government for South Vietnam. They didn't demand the U.S. agree to such an arrangement for the South, but only asked that it be willing to talk about it.

★

Prisoner Return Independent

NEW YORK (AP) — The New York Times reports that a high-ranking North Vietnamese leader says the Communist offer to return war prisoners, if the United States forces withdrew by the end of this year, was not dependent on a political settlement in South Vietnam.

A Paris dispatch by Anthony Lewis quotes Le Duc Tho, a member of the politburo in Hanoi, as saying in an interview that the prisoner question could be negotiated separately in the Paris peace talks, with future political arrangements for Vietnam to be discussed afterward.

If President Nixon agreed to set a final date for total U.S. withdrawal, the "modalities" of withdrawal and the release of prisoners could be "rapidly settled," Tho is quoted as saying.

In commenting on the new peace plan proposed last week by the Communists, Tho laid down some other provisos for reaching an agreement, The Times says.

They included removal of President Thieu. Also the agreement on U.S. withdrawal and release of prisoners would apply only to the territory of Vietnam —not to Laos or Cambodia.

Storm-Battered Pilots Aloft

Weary, storm-battered pilots in the London-Victoria air race lifted off from Calgary for the final lap of the race today after weather forced a 5½-hour delay in take-off.

But half the 52 entries were forced to stay on the ground, and a decision was to be made later today on whether they would leave today or wait until Thursday.

Today's start was held up by reports of rain, fog, hail, thunderstorms, upper turbulence and icing. The meteorology office reported much-improved weather in the eastern mountains late this morning, and the planes were waved into the air starting at 11 a.m.

"Even when things do improve, the weather still is about the worst Canada has to offer, especially for small planes," the forecaster said.

A West German pilot who took an unorthodox approach to the weather Tuesday remained in the lead today heading into the sixth and final lap.

J. H. Blumschein increased his lead with a total of 493 points out of a possible 500 with a victory on the fifth leg, from Regina to Calgary, and a third-place finish on the Winnipeg-Regina fourth lap.

IRISHMAN SECOND

His nearest competitors were Irish farmer Tim Philips with 488 points and P. W. Reames of Long Beach, Calif., third with 476. (See other stories on Page 2.)

Blumschein chose not to follow the lead of his competitors on the 270-mile flight into Calgary and flew above 4,000 feet. Most of the entrants hugged the prairies to avoid head winds.

Blumschein said the only difficulty he encountered was when he hit a hail storm about 20 miles from the finish line and had to slow his plane to prevent damage.

GOIN' DOWN THE ROAD

Some of the smaller planes had to fly through the mountains, following highway routes through the passes.

The competitors, who began the B.C. centennial race July 1 at Abingdon, near London, were chasing first-prize money of $50,000 and a total of $120,000 in lap and class prizes.

Top Canadian so far in the race is Jim Wright of Edmonton, who was fifth over-all Tuesday and moved into fourth place in the standings with 452 points. He had been in 10th place going into Tuesday's laps.

R. A. Blech of Bristol, England, was fifth over-all with 451 points.

Grant and Jill Davidson of Toronto moved up to grab a share of sixth place with Louise Sacchi of Jenkintown, Pa., at 444 points.

Clay Lacy of Van Nuys, Calif., was eighth with 440. D. M. Parsons of Woking, England, ninth with 439, and L. D. O'Brien of Delta, B.C., 10th with 437.

ALONG FOR THE RIDE

Three of the aviators who are out of the competition were flying along anyway, for the ride.

Pilot R. P. Bennett of Melbourne and co-pilot Brian Floate, who ran out of gas approaching Goose Bay, Nfld., and crash landed in the bush, were flown to the closing festivities in Victoria compliments of the B.C. government.

And oh yes, Hannagan.

The 22-year-old Oregon pilot who had a disagreement with his co-pilot, Dr. Lawrence Dennis, and left him lying on the tarmac in Scotland, was disqualified but still doggedly followed the race.

Roger and his new co-pilot, Francine Johnson, 22, of Quebec City, had more trouble Tuesday when the malfunctioning door that started the fisticuffs in Scotland came unstuck again.

Hannagan put down on a dirt road in Saskatchewan, borrowed some tape from a farmhouse, patched up the door and flew on to Calgary to make more permanent repairs to the door.

NEWS BRIEFS

Workers Balk

QUESNEL (CP) — Most workers at the $85-million Cariboo Pulp and Paper mill-site did not return to work today although ordered to do so Tuesday by their unions.

Train Derailed

NEW YORK (UPI) — Two cars of a Penn Central commuter train derailed as it arrived at Grand Central terminal during the morning rush today, killing at least one person and injuring several others. One man's leg was torn off as the first car was ripped open like a tin can.

Borders Closed

KAMPALA (Reuter) — The Uganda government announced tonight it is closing its borders with Tanzaniz and Rwanda. No reason for the action was immediately given.

Citizens Exchanged

MIAMI (AP) — The Cuban government announced today the exchange of 18 United States citizens in Cuba for four Cuban fishermen held prisoner by the United States.

Police, Young Clash

OMAHA, Neb. (AP) — Several Omaha policemen were injured, apparently none seriously, and 25 young persons were arrested in a clash between police and young people in Memorial Park.

BENNETT RULES OUT GOVERNMENT BOOKIES

Premier Bennett said today he won't be following Ontario Premier Davis' lead in establishing government off-track betting shops.

Davis said today he is hopeful an amendment will be made to the Criminal Code "without unnecessary delay so that Ontario can proceed to implement its own off-track betting system at the earliest possible date."

"My friend (Davis) is quite a gambler. He has an election coming up soon" Bennett said. "That doesn't meet with the sentiments of the province of British Columbia."

Saskatchewan's NDP Accused of Witch Hunt

REGINA (CP) — Liberal leader Ross Thatcher said today there is a "fairly widespread witch hunt under way" in the Saskatchewan civil service following the New Democratic Party's election victory last month.

Calling on the NDP to halt "political dismissals forthwith," Thatcher said Premier Allan Blakeney had promised before the election there would be no widespread dismissals in the civil service.

The opposition leader expressed particular regret that Jack Weymark, the deputy minister of natural resources, had been suspended.

NO POLITICS

"In my opinion, he is one of the ablest civil servants in Regina and to my knowledge he has never been engaged actively in political work.

"I suppose he is being dismissed because he is an old associate of mine."

Thatcher said a number of other individuals have been or are being dismissed, such as Bob Beeson, associate deputy minister of natural resources.

Others being discharged are executive assistants such as Greg Wensel in agriculture and Rob Garden in treasury, the former premier said.

He said a number of ministers' secretaries also have been dismissed.

SEVEN COME ELEVEN AND STILL NO LOOT

PORT MORESBY, New Guinea (Reuter) — The seventh hour of the seventh day of the seventh month came and went today but no Boeing 707s crashed on the peak of Mount Turu.

So 6,000 disappointed New Guinea cultists trekked down the steep slopes and through 60 miles of leech-infested jungle, back to Wewak, in New Guinea's East Sepik district, no richer in the wealth of the white man.

The natives are members of a Cargo Cult which believed, until this morning, that if two U.S. Army Air Corps concrete markers were removed from the mountain top, a Boeing 707 would crash today, filled with cars and radios and record players and other treasures of the white man's world.

INDEX

	Page
Births, Deaths	34
Classified	34 - 41
Comics	43
Duncan, Cowichan	18
Entertainment	21
Family Section	26 - 28
Finance	10 - 11
Prairie News	30
Sports	11 - 15
TV, Radio	35

Airlines Promise

WINTER FARE SLASH

MONTREAL (UPI) — Air Canada and CP Air announced Tuesday they plan to lower rates on off-season package vacation within Canada flights, effective this winter.

The new fares would be in addition to special reduced promotional fares introduced last August.

A spokesman for Air Canada said the new reductions were "still all in the formative stage and it's hard to say at this point exactly what the new rates will be."

He added, however, the reductions would be "substantial."

The spokesman said it was "premature to speculate" on whether the new rates might be extended to seasonal or non-package trips.

Last summer the two carriers introduced an advance payment excursion fare for individual domestic travel, offering a 25 per cent off-season discount to passengers purchasing tickets two months prior to departure.

Local News
Family Section

Victoria Daily Times

VICTORIA, B.C., WEDNESDAY, JULY 7, 1971 —PAGE 25

Second Section
Pages 25-46

READER'S DAY

A Wolf Whistle? Just Too Boring

It is always a wise idea to give a woman the last word and, in tidying up our mail today, we'll offer two excerpts from letters written by Victoria advocates of the women's liberation movement.

★ ★ ★

"I simply do not agree with you that the basis for a relationship between men and women is properly always sexual," writes Mrs. P.F. "While this may be an attractive peripheral component, many women, including myself, feel that this emphasis on a sexual relationship is one of the main problems for women in North America.

"Speaking from my own experience as the eldest daughter of Fundamentalist Christian parents, the idea in girlhood that your every action and interaction with men had sexual consequences is a most repressive one and could well be why many women in their thirties and forties do not now feel free to express their sexualities.

jack scott

"Perhaps this is also why, in the words of the TV comic Dick Martin, so many women's libbers become 'uggas.' They feel if you are forced to stop considering them in terms of whether they 'turn you on' or not, you just **might** start considering them in terms of their real personal worth. You must realize that sexual attractiveness does **not** really provide fulfilment for women with depth of character.

"The terror of my young, pubescent existence was those rude, insinuating, unfeeling cat-calls by groups of strange men such as construction workers at a site, when I walked by. Now it is boring, boring, boring. What idiocy it is for men to feel a woman is pleased because he comments on the size of her breasts.

"As for a lifetime partnership, if I felt that sexual attraction was the substance rather than the aura of my marriage, I would give up on it altogether."

★ ★ ★

"People who maintain that relations between male and female are all on a sexual basis are merely expressing their own limitations and also those of society," in the succinct opinion of Miss H.M.

"I am not sour grapes about beauty in a woman. Beauty, like intelligence, artistic talents, charisma, etc., is a gift that should be cherished by its possessor and used with wisdom. A beautiful face, like any other beauty of nature, is pleasing and joyful to look upon. In our society, however, feminine beauty is leered at and ogled, thus being degraded into sordid ugliness devoid of any warmth or caring."

★ ★ ★

What I had hoped was a passing whimsy, in listing among the local tourist attractions "viewing the comical Americans in the lounge of the Empress," did not amuse one Bill Asmun, of 24928 Twelfth Street, Los Angeles.

"I have been in Victoria on vacation, but for the last time," Asmun writes. "The daily 'Hate the U.S.' campaign by your local papers, radio and television is not known by the average American tourist, but I intend to tell everyone possible that the phoney friendliness of Canadians is for the sole purpose of eating off the American tourist dollars.

"Americans are no more 'comical' than Canadians and do not suffer from the world's biggest inferiority complex."

★ ★ ★

A good many letters chastising me for having taken the side of the provincial parks people in some comments here about the relative merits of government and privately-operated camp sites.

My correspondents just don't buy the view that the provincial authorities are striving for a primitive, wilderness quality and thus, though they charge two dollars a night, are reluctant to provide conveniences.

"Wilderness? Ha, ha, ha," writes one who has tried them all. "Do you call government camp sites more natural because, instead of decent facilities, you are forced to find a crude privy in the dark? Is it closer to wilderness if you are alloted Camp Site No. 2031 on Lane 25 and have your own concrete square? Closer to wilderness because your tent is always so near a road that every time another camper drives up to his alloted No. 2031, 2032 or 2033 everybody is inhaling gas fumes and good, honest dust?"

★ ★ ★

On the subject of trial marriages involving unwed young couples living together to test their compatibility, I was surprised to learn from J. Lloyd Brereton, of the Humanist Fellowship of Victoria, that the group has endorsed the arrangement.

A Victoria resolution adopted at the annual meeting of the Humanist Association of Canada made these points:

"Humanists believe that stable relationships between men and women who find that they are suited to each other should be encouraged, whether or not the couple have gone through a form of marriage. The number of non-binding relationships openly entered into is rapidly increasing; society should not pressure couples into a binding contract.

"In Canada conventional social usage militates against the development of a healthy relationship between the sexes with much resulting unhappiness and, in fact, undermines the institution of marriage by forcing young people to marry prematurely."

★ ★ ★

On the other hand, here's a long, thoughtful, well-written letter from a young married woman in Oak Bay who has had an embittering experience with trial marriage and thinks every young woman should know of the built-in risk.

"Your article was well balanced in giving the pros and the cons," she writes, in part, "except that there was not nearly enough emphasis on the relative merits of the arrangement for men and women; namely: all for the man.

"When I entered into the arrangement with the man I sincerely felt I loved it seemed not only the sophisticated 'in' thing to do, but I honestly felt that we should prove we were meant for each other before marrying. I kept my secretarial job, contributed my wages to the expenses of our apartment, did the cooking and the housework and enjoyed every minute of it.

"Even when the novelty and the 'romance' of it had worn off there seemed every indication that we were compatible in every way. I gave it a full year before I decided that the time had come for us to be married legally. I did this for three reasons. One was that I wanted to buy a home. The second was that I wanted to quit my job and have a child while I was still young. The third was that I wanted my child to have grandparents and, knowing that they would disapprove of our way of life, I had kept all this a secret from my parents.

"The man I was living with became so quarrelsome and unpleasant when I took this position that I finally had to make it an ultimatum. He left soon after that. I asked myself many times, 'Why wouldn't he?' He had everything he wanted without accepting any responsibility. It wasn't long afterward that he had another sophisticated 'in' girl who would accept his terms.

"When I met the man to whom I am now married, he, too, proposed that we give it a trial without a ring. Well, I'd had enough of that vague 'marriage or something' routine. It was marriage or nothing. I put all my trust in my own intuition that we were right for each other. I now have the husband, the home, the baby, the love and respect of my parents and the conviction that maybe the old-fashioned way isn't so bad after all."

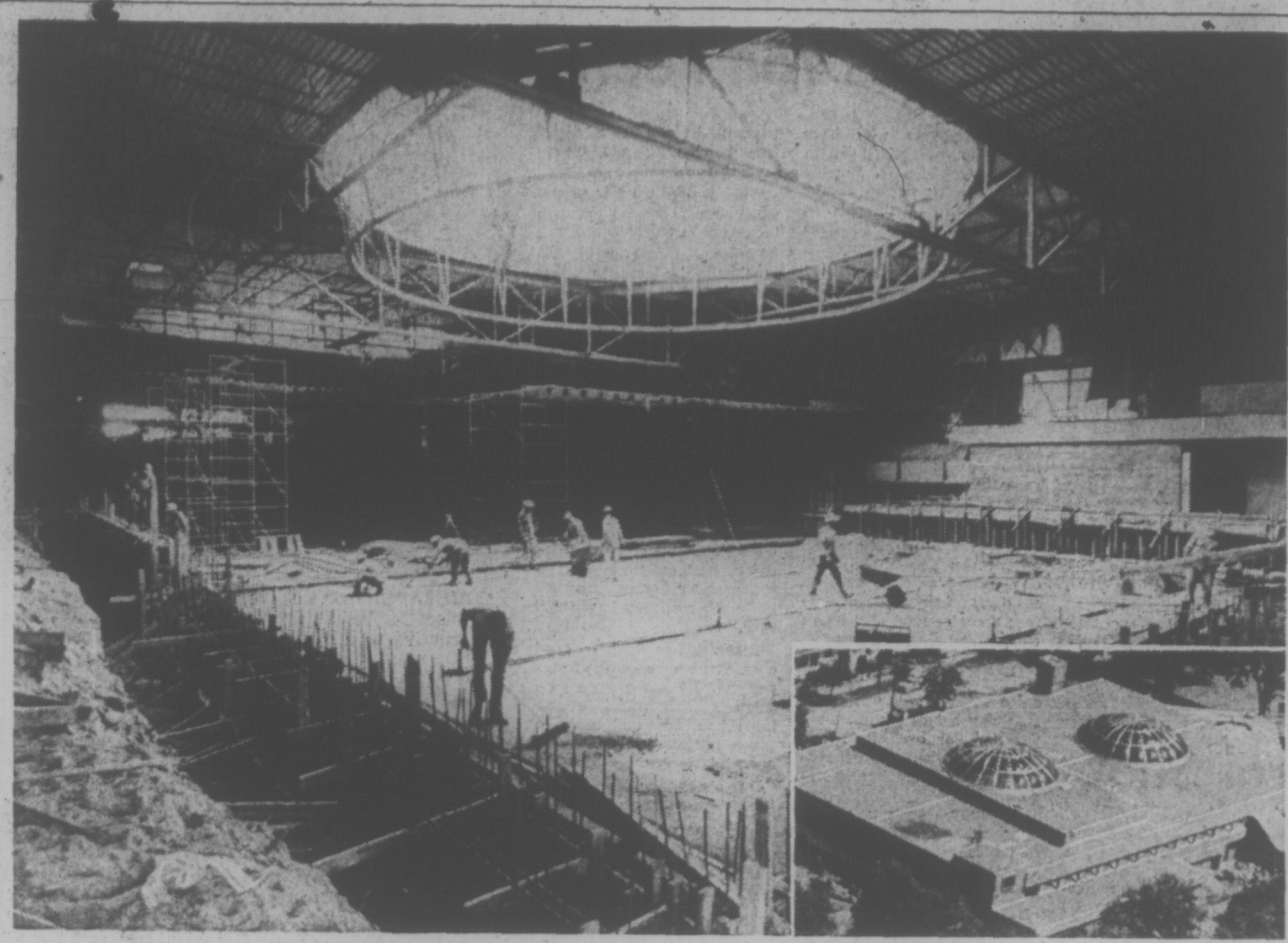

—Aerial Photo by Roy Parrett.

And Work Goes On And On...

Long-awaited aquatic complex in Central Park looks nearly built on outside but Victorians still have four-month wait before latest completion date in mid-November. Striking feature of "New Crystal" are 50-foot-wide acrylic domes, providing best natural lighting and reminiscent of Victoria's famous old Crystal Garden. Providing full competitive and recreational opportunity in three pools, the complex seats 1,500 spectators, has 50-space coffee shop and special facilities for physically-handicapped swimmers.

RAMSAY
... to Vancouver

Alderman To Let Go Of Seat

Victoria Alderman Hugh Ramsay confirmed Tuesday he is moving to Vancouver and will not run again for civic office here.

Ramsay said he will continue to serve on council until his two-year term expires Dec. 31, while visiting the city on private business.

Ramsay will have completed four terms as alderman in Victoria. He ended four years on council in 1960 because of the pressure of private work, but ran again successfully in 1965, then again in 1969.

Ramsay's departure opens the way for a newcomer on city council during the next municipal election in December. Four aldermanic seats and the mayor's chair can be contested.

Apartments Put Damper On Water-Bed Cultists

Several local apartment rental agencies have followed the lead of a Vancouver firm and banned water beds from their buildings.

A ban on the beds, which are plastic cushion-type container in the shape of mattresses filled with water, was imposed Tuesday by the Vancouver firm of Block Bros. Ltd.

The action came, company officials said, after two beds burst in the last month, with the flood of water damaging several suites.

•

Asked for his company's policy on the issue, Dickie Agencies Ltd. property manager Wes Dickie, of Victoria, said today:

"If someone came with one of these things, we would have to say we couldn't permit this type of tenant in our building.

"They are too much of an inconvenience," he said. "It's a question of one tenant inconveniencing another."

Dickie said the tenant would be liable for any damage resulting from breakage of his bed and for spillage to other suites nearby.

"We think it would be quite a disaster for 200 gallons to come pouring down on the head of a tenant living below a water bed," Dickie said.

"It's a disaster for the tenant with the bed, but it's also quite a disaster for the tenant below."

A spokesman for Block Bros. in Vancouver said the Victoria firm would have a policy similar to that of the Vancouver firm.

Robert Christie of Come Together, a water bed distributor on Fort Street, said if the beds were assembled properly with frame and safety liner, they constituted no threat of leakage.

"There are no mattresses built which are not designed to use a frame and safety liner," he said.

His company carries an insurance policy which guards against defects in frames and beds.

•

"I think Block Bros. are completely within their rights if they ban water beds without frames and safety liners, but if people use them properly, there's no problem," he said.

Christie also said the weight of a water bed constitutes no problem to apartments and apartment buildings if the building has passed the standards of the safety code. A filled water bed contains 200 gallons and weighs about 1,600 pounds, or about the weight of 10-12 adults.

"People have parties all the time with, like, 30 people standing around. If the building can't hold a water bed, somebody should see the building inspector," he said.

Ron Wright of Pacific Aqua-Beds on Johnson Street said the water bed units are constructed so that a possible breakage in the bed would not go past the frame.

•

"If a water bed is set up properly, a spill is contained in the frame unit," he said. "I can see a company freaking out over a water bed, but not if it's constructed properly. And there's not that much weight either."

Wright said a local agency, P. R. Brown, had denied a tenant permission to install a water bed, after the bed and frame had been constructed.

New danger in tenant living: 200 gallons on the rampage

JOLLY KNIGHT SMASHED UP

Leonard Klatt was turning into the Jolly Knight Motel, 246 Gorge Road East, Tuesday evening when he lost control of his car, drove into a parked vehicle, pushing it into the motel.

Klatt, 1214 Glynn Road, was treated for minor injuries and released from hospital.

Police, however, said the cars and motel suffered damage totalling about $5,000.

Klatt's car had $500, the other auto, $2,500 and the motel, $2,500.

Forum to Tell All About Youth Aid

Where has all the money gone?

That refrain has been heard a lot recently in connection with the Opportunities for Youth program.

The answer can be found at the University of Victoria Student Union Building on July 20, at 7:30 p.m.

A forum will be held at that time so that co-ordinators of Uvic Opportunities for Youth projects can acquaint Victorians with what is happening to the federal money.

MPs David Anderson and David Groos, Victoria mayors and aldermen, representatives from local radio stations and the press have been invited to meet project heads of the Victoria area programs to discuss the projects and how the money is being spent.

"There has been so much bad publicity about the program, that we want to show people the good points," said Susan Wetmore of the co-ordination committee. "A lot of worthwhile things are being done; we're not just throwing money away."

The meeting is to be informal with tea and coffee, and a skit presented by the theatre department.

The committee, consisting of three Uvic students, co-ordinates all the projects run by university students. That includes 13 out of 28 groups in the Victoria area.

The three students act as a liaison between Vancouver Island and Ottawa, administer and handle the money (although some groups prefer to handle their own money) and write progress reports.

Bob Plecas of the committed is touring up-Island youth projects this week. He is responsible for administrating and keeping tabs on all the Island Opportunities for Youth programs.

Silver Dollars To Cost $3.50

A special centennial silver dollar will be sold to the public for $3.50 on a one-to-a-customer limit starting about Aug. 1, a provincial cabinet order states.

The order, passed Monday and made public Tuesday, says the dollar will be a collectors' item and availalbe only in "limited" quantity. The dollar is being produced by the Royal Canadian Mint.

Police Car in Crash

A two-car crash involving a city police cruiser caused about $850 damage this morning but no injuries.

Police said cars driven by Const. Richard Mitchell and Hugh Gow, 1537 Morley, collided at Belmont and Myrtle. The intersection is without traffic signs.

Saanich Hangs On To Chief

Saanich Police Chief Bert Pearson, who was due to retire Sept. 22, has had his term extended to the end of the year, Mayor Hugh Curtis said Tuesday.

"He is in good health and these are important days for the department, especially with the addition to the police building," Curtis said.

Pearson, who will be 60 in September, joined the police department as a probationary constable in 1938. He was promoted to deputy chief in 1954, to acting chief in 1956 and confirmed as chief in 1957.

Asked if the police commission is looking for a successor, Curtis said "not yet, but we will in due course."

At the fire department, Chief Joseph Sutherland is to retire Aug. 31. Curtis said a recommendation for a successor is to go before the next council meeting.

arthur mayse

BACK WHEN WHITE WAS tolerated if not profusely welcomed in Harlem's jazz cellars, I heard more than one kindled trumpeter commit the melancholy of his soul to his sweet horn.

Later, the writer and his wife who were my guides would take me out to their place in Queens, where we would listen to early records cut by the greatest horn-player of them all.

At least these two Louis Armstrong cultists insisted that he was the greatest, and even to a non-musical barbargain, it was plain that here was a man with a very special gift.

He could make people feel his music; and though he was a fine entertainer even when he wasn't laying lip to horn, it was through his trumpet that he reached the heart.

The gift never deserted him. He brought it to Victoria. He took it to London, where the supposedly staid English for whom he played gave him not merely admiration but something suspiciously like love.

It was his 68th birthday, and he was a happy man.

"My life has been all around music," he said. "I am rejoicing today."

Armstrong didn't always own a gold-plated trumpet. He earned his success, and at an age when he might have retired with honor, he left no doubt about his personal views on retirement. It wasn't for him.

He was 66 when he gave Victoria jazz fans an evening to remember.

Even though he was 71 this week, with a gruelling session in hospital no more than over, he talked about getting back to his work. But though art may be long, life has its limits.

Horn-man Gabriel sounded his celestial lick, and there are blues on Basin Street.

★ ★ ★

Is there anyone in the crowd who has driven to Yellowknife, and if so, will he or she be kind enough to fill me in on the trip?

First, though, let me explain:

We have a green-thumb daughter up there. She is separated from her house-plants, which we have been tending in a nervous sort of way according to detailed instructions supplied.

Sometime next month, we mean to load the pampered Begonias, the little Jade-tree and other potted greenery into our car, and restore them to their owner.

Is it true that anyone who tackles the 600-plus miles of gravelled Mackenzie highway should cushion his gas tank's under-surface with rubber matting?

Is the car that lacks headlight covers likely to have its glims popped by that same gravel?

What about emergency gear — spare gas, tires and the like — and are those northern mosquitoes as ferocious and the dust as penetrating as rumor maintains?

Even if the Begonias don't make it, the Jade-tree must go through, so we'd appreciate advice from someone who has been and seen.

★ ★ ★

Last week I had something to say about life-jackets, but as a well-salted reader reminds me, I neglected to mention a life-saving rig that doubles as a light and comfortable garment.

This is the floater coat, turned out in sizes for men, women and children by a Vancouver supplier.

Even though the Workmen's Compensation Board has okayed these jackets as life-guarding gear, my wife and I held off from acquiring them until their high-visibility colors began to show on the backs of small-boating friends who don't readily fall for gimmickry.

We have them now, and find ourselves giving them plenty of shore wear this unsummery summer.

So far, my floater hasn't been wetted by more than rain, which it sheds admirably. But with my demonstrated ability to fall into any body of water handy, I expect it will one day earn its keep!

Weather
Clear
Warm
Details on Page 29

88th Year, No. 24

Victoria Daily Times

VICTORIA, B.C., WEDNESDAY, JULY 7, 1971

TODAY'S NEWS TODAY
Classified 386-2121
Telephone 382-3131

10 CENTS DAILY
20 CENTS SATURDAY

Astronauts Duke and Young explore Canadian crater

Sudbury Apollo Target

SUDBURY, Ont. (CP) — United States astronauts John Young and Charles Duke, who have a rendezvous with the moon next March, took a scientific walk around a desolate area on the outskirts of Sudbury today.

The astronauts scheduled for the Apollo 16 moon mission, which will be the fifth U.S. manned lunar landing, arrived here Tuesday to do some geological homework.

It is the first time the U.S. astronauts have engaged in training in Canada.

And geologists are hopeful that the Sudbury experiment will give the members of Apollo 16 an advantage that crew members on other moon missions did not have.

That's because geologists believe that about 1.6 million years ago a gigantic meteorite, almost three miles across, hurtled into the earth in the Sudbury area creating a 60-mile-wide crater on which the city of Sudbury was built.

Geologists say that in North America there is no other area in which the rocks more closely parallel conditions on the moon.

"The Apollo 16 crew will have a decided advantage, I believe," said William Muehlberger, head geologist of the National Aeronautic and Space Administration.

He said that from photographs, the mountainous highland region of the moon appears similar to rock formations in the Kelly Lake area where the astronauts experimented today.

Plans were for the astronauts to pick over the area, identifying and collecting rock specimens in conditions simulated to those they will experience when Apollo 16 lands on the moon.

They will not be wearing space suits but other equipment including radio sets and collecting materials will be used and they will be communicating with each other and scientist-astronaut Tony England, a member of the backup crew, through the same type of radio transmitter they'll be using on the moon.

Canada Big Loser In U.K.'s ECM Bid

LONDON (CP) — Roughly one-half of Canada's exports to Britain will be affected by higher tariffs once Britain enters the European Common Market, the government estimated in a white paper tabled in the House of Commons today.

In a 20,000-word document, Prime Minister Heath's government spells out the advantages and costs of joining Europe, and it makes the point that Canada and Australia are the two industrialized countries most likely to take the brunt of the sharp switch in Commonwealth trade.

However, the government emphasized that the percentage of Canadian and Australian exports to Britain has declined steadily over the last decade and that these suppliers as well as others will still benefit from duty-free entry on many major products.

In Canada's case, about 30 per cent of its exports to Britain will continue to enter duty-free. A further 10 to 15 per cent will benefit from special duty arrangements covering newsprint, plywood, wood pulp and phosphorus.

WHEAT MARGINAL

Another eight per cent, including hard wheat and malting barley, will be affected only marginally by import levies.

As for those Canadian products hit by the gradually rising British tariffs to match those of Europe, the government observed that Canada exported only nine per cent of its goods to Britain last year, down from 17 per cent in 1960.

The white paper, detailing the negotiations worked out at Luxembourg, is in effect the government's big artillery weapon in seeking to still national fears and obtain parliamentary approval of Common Market membership.

A non-voting debate will follow later this month and in October Heath will stake the life of his government on a demand that Parliament approve the principle of agreement to the terms.

COST OF ENTRY

The great national fear is the reported high cost of entry and the possible threat of loss of sovereignty. Another apprehension is that foreign labor might swamp the British market.

Heath's government gave assurance in the white paper that all this will not be the case, though there are hints that some sovereignty will be yielded in pricing and production of coal and steel, control over nuclear secrets and accession to some Common Market laws.

But living costs would not rise as much as the previous Labor administration had estimated, the Tory document argued. During the five-year transitional period of 1973-78, food prices in Britain would increase by only 2.5 per cent annually, due to Common Market policies, and over-all living costs in Britain would rise by only one-half of one per cent a year.

This estimate, which opponents are likely to challenge, compares with the previous Labor forecast of food price rises of between 18 and 26 per cent during the transitional period.

Britain's contributions to the Common Market budget also are not expected to be unduly high considering the major economic and political benefits, the government argued.

In 1973, the proposed first year of membership, the payment would be £100 million ($240 million), rising to £200 million.

million in 1977. In percentage terms, Britain would contribute 8.64 per cent in 1973, rising to 18.92 in 1977.

The white paper argued there is no alternative to Common Market membership. The Commonwealth is too widely scattered to offer comparable opportunities.

The idea of a transatlantic free trade area, covering Canada, the United States and Britain, is rejected because, the government argued, it would place Britain under U.S. domination.

Not only would an enlarged Common Market reduce and eliminate old continental rivalries but it also would enhance Europe's chances of standing up to the strength and competition of the superpowers, including the Soviet Union and potentially China.

With a huge market of some 300 million people at her feet, Britain could make decided progress in production and sales of advanced electronic equipment, nuclear fuel and power, motor vehicles, jet aircraft and aero engines.

In Ottawa, an external affairs department spokesman said latest figures show that 44 per cent of Canadian exports to Britain would not face stiffer duty barriers based on 1970 trade patterns.

Canada exported $1,480 million in goods to Britain last year, 40 per cent more than in 1969.

Trade with the six European Common Market countries in 1970 totalled $1,186 million, also up 40 per cent over 1969.

In talks with Britain and the Common Market, Canada has been pressing for arrangements to ease the impact of Britain's entry on specific export goods, as well as for continued liberalization of trade with the enlarged market.

SECRET TALKS NEAR CRUNCH

SALISBURY (Reuter) — Secret talks to settle the Anglo-Rhodesian independence dispute appeared to be nearing decision point today as the two sides scheduled another round of negotiations.

The talks today mark the beginning of the second week of closed-door negotiations in the new attempt to resolve the dispute over Rhodesia's seizure of independence from British rule in 1965.

U.S. 'Bungled' Peace Talks, Says Ronning

VANCOUVER (CP) — Two Canadian missions to Hanoi in 1966 which resulted in "wholly unexpected" concessions on conditions for Vietnam peace talks were "bungled or sabotaged" by the United States government, retired Canadian diplomat Chester Ronning said Tuesday in an interview from Ottawa with The Sun.

Ronning was commenting on excerpts from a secret Pentagon study on the Vietnam war, published in the New York Times.

The Times referred to the two missions in four paragraphs, saying President Johnson suspended plans to bomb North Vietnam's oil dumps on June 7, 1966 when he learned Ronning was returning from Hanoi.

The Times said William Bundy, then assistant secretary of state, flew to Ottawa when the diplomat returned but reported back to the president that Ronning had found no opening or flexibility in North Vietnam's position.

Ronning said in the interview with The Sun that the U.S. government apparently ignored his first visit to Hanoi in March, 1966, which he said produced "wholly unexpected" concessions.

"I could scarcely believe my ears when Pham Van Dong (premier of North Vietnam) told me they wouldn't insist on any conditions," said Ronning.

He said the premier told him: "We'll come to the peace table unconditionally if the U.S. will stop bombing North Vietnam."

Two longstanding conditions set by the North Vietnamese for peace talks were dropped, Ronning said. They were insistence on U.S. recognition of the National Liberation Front and prior withdrawal of all American troops.

Hanoi Had to Reject Offer

He said the new proposals were presented by Bundy immediately upon his return from Hanoi. Eventually, the U.S. government replied it would cease bombing North Vietnam if Hanoi stopped supporting the NLF.

Ronning said he was in Hong Kong on his way back to Hanoi with the U.S. reply when the U.S. "bungled or sabotaged" the mission by publicly announcing the North Vietnamese concessions and the U.S. answer to them.

There may have been a chance for negotiations if the exchanges had been kept secret, but Hanoi had no choice but to reject the U.S. offer when it was made publicly, Ronning said.

He said that there could have been real peace negotiations after his March mission if the Americans had shown good faith. "There was good faith on the part of North Vietnamese. There was not good faith on the other side."

The U.S. could have used Hanoi's concessions to start peace talks and "could have saved thousands of American and Vietnamese lives and property," said Ronning.

"And, of course Hanoi was inflexible after the second mission . . . but it was the Americans who delayed for two months any reaction to the March mission. The U.S. didn't consider the concessions of sufficient importance to even reply.

Ronning said the only condition the North Vietnamese set at his March visit was that the U.S. come to the peace table prepared to "discuss" a coalition government for South Vietnam. They didn't demand the U.S. agree to such an arrangement for the South, but only asked that it be willing to talk about it.

★

Warmer Up North

Somebody up there doesn't like us anymore.

A weather station at Tillicum and the Trans-Canada Highway recorded a low temperature of 40 early today as Victorians, tired of unseasonable cloud and rain, got a chance to shiver instead.

The overnight temperature at Victoria International Airport was a record low 44, two degrees under the previous low for the date set 27 years ago.

In Nanaimo there was a hail storm Tuesday and at Penticton the thermoneter read 36 at 4 a.m. today, the coldest it has been in July there since weather recording began 65 years ago.

In fact, it was warmer north of the Arctic Circle Tuesday than it was in most parts of British Columbia. At Inuvik in the Northwest Territories it reached 68.

All the bad weather news lately has made the forecasters cautious. Their prediction is for sun over Greater Victoria Thursday morning but they aren't so optimistic about the afternoon.

There's this minor storm moving into Oregon, they say, and there's an outside chance it could turn both nasty and north, bringing cloud and possibly rain in the evening.

Storm-Battered Pilots Aloft

Weary, storm-battered pilots in the London-Victoria air race lifted off from Calgary for the final lap of the race today after weather forced a 5½-hour delay in take-off.

But half the 52 entries were forced to stay on the ground, and a decision was to be made later today on whether they would leave today or wait until Thursday.

Today's start was held up by reports of rain, fog, hail, thunderstorms, upper turbulence and icing. The meteorology office reported much-improved weather in the eastern mountains late this morning, and the planes were waved into the air at five-minute intervals starting at 11 a.m.

"Even when things do improve, the weather still is about the worst Canada has to offer, especially for small planes," the forecaster said.

A West German pilot who took an unorthodox approach to the weather Tuesday remained in the lead today heading into the sixth and final lap.

J. H. Blumschein increased his lead with a total of 493 points out of a possible 500 with a victory on the fifth leg, from Regina to Calgary, and a third-place finish on the Winnipeg-Regina fourth lap.

IRISHMAN SECOND

His nearest competitors were Irish farmer Tim Philips with 488 points and P. W. Reames of Long Beach, Calif., third with 476. (See other stories on Page 2.)

Blumschein chose not to follow the lead of his competitors on the 270-mile flight into Calgary and flew above 4,000 feet. Most of the entrants hugged the prairies to avoid head winds.

Blumschein said the only difficulty he encountered was when he hit a hail storm about 20 miles from the finish line and had to slow his plane to prevent damage.

GOIN' DOWN THE ROAD

Some of the smaller planes had to fly through the mountains, following highway routes through the passes.

The competitors, who began the B.C. centennial race July 1 at Abingdon, near London, were chasing first-prize money of $50,000 and a total of $120,000 in lap and class prizes.

Top Canadian so far in the race is Jim Wright of Edmonton, who was fifth over-all Tuesday and moved into fourth place in the standings with 452 points. He had been in 10th place going into Tuesday's laps.

R. A. Blech of Bristol, England, was fifth over-all with 451 points.

Grant and Jill Davidson of Toronto moved up to grab a share of sixth place with Louise Sacchi of Jenkintown, Pa., at 444 points.

Clay Lacy of Van Nuys, Calif., was eighth with 440, D. M. Parsons of Woking, England, ninth with 439, and L. D. O'Brien of Delta, B.C., 10th with 437.

ALONG FOR THE RIDE

Three of the aviators who are out of the competition were flying along anyway, for the ride.

Pilot R. P. Bennett of Melbourne and co-pilot Brian Floate, who ran out of gas approaching Goose Bay, Nfld., and crash landed in the bush, were flown to the closing festivities in Victoria compliments of the B.C. government.

And oh yes, Hannagan.

The 22-year-old Oregon pilot who had a disagreement with his co-pilot, Dr. Lawrence Dennis, and left him lying on the tarmac in Scotland, was disqualified but still doggedly followed the race.

Roger and his new co-pilot, Francine Johnson, 22, of Quebec City, had more trouble Tuesday when the malfunctioning door that started the fisticuffs in Scotland came unstuck again.

Hannagan put down on a dirt road in Saskatchewan, borrowed some tape from a farmhouse, patched up the door and flew on to Calgary to make more permanent repairs to the door.

NEWS BRIEFS

Workers Balk

QUESNEL (CP) — Most workers at the $85-million Cariboo Pulp and Paper mill-site did not return to work today although ordered to do so Tuesday by their unions.

Train Derailed

NEW YORK (UPI) — Two cars of a Penn Central commuter train derailed as it arrived at Grand Central terminal during the morning rush today, killing at least one person and injuring several others. One man's leg was torn off as the first car was ripped open like a tin can.

Borders Closed

KAMPALA (Reuter) — The Uganda government announced tonight it is closing its borders with Tanzaniz and Rwanda. No reason for the action was immediately given.

Citizens Exchanged

MIAMI (AP) — The Cuban government announced today the exchange of 18 United States citizens in Cuba for four Cuban fishermen held prisoner by the United States.

Police, Young Clash

OMAHA, Neb. (AP) — Several Omaha policemen were injured, apparently none seriously, and 25 young persons were arrested in a clash between police and young people in Memorial Park.

BENNETT RULES OUT GOVERNMENT BOOKIES

Premier Bennett said today he won't be following Ontario Premier Davis' lead in establishing government off-track betting shops.

Davis said today he is hopeful an amendment will be made to the Criminal Code "without unnecessary delay so that Ontario can proceed to implement its own off-track betting system at the earliest possible date."

"My friend (Davis) is quite a gambler. He has an election coming up soon" Bennett said. "That doesn't meet with the sentiments of the province of British Columbia."

Saskatchewan's NDP Accused of Witch Hunt

REGINA (CP) — Liberal leader Ross Thatcher said today there is a "fairly widespread witch hunt under way" in the Saskatchewan civil service following the New Democratic Party's election victory last month.

Calling on the NDP to halt "political dismissals forthwith," Thatcher said Premier Allan Blakeney had promised before the election there would be no widespread dismissals in the civil service.

The opposition leader expressed particular regret that Jack Weymark, the deputy-minister of natural resources, had been suspended.

NO POLITICS

"In my opinion, he is one of the ablest civil servants in Regina and to my knowledge he has never been engaged actively in political work.

"I suppose he is being dismissed because he is an old associate of mine."

Thatcher said a number of other individuals have been or are being dismissed, such as Bob Beeson, associate deputy minister of natural resources.

Others being discharged are executive assistants such as Greg Wensel in agriculture and Rob Garden in treasury, the former premier said.

He said a number of ministers' secretaries also have been dismissed.

SEVEN COME ELEVEN AND STILL NO LOOT

PORT MORESBY, New Guinea (Reuter) — The seventh hour of the seventh day of the seventh month came and went today but no Boeing 707s crashed on the peak of Mount Turu.

So 6,000 disappointed New Guinea cultists trekked down the steep slopes and through 62 miles of leech-infested jungle, back to Wewak, in New Guinea's East Sepik district, no richer in the wealth of the white man.

The natives are members of a Cargo Cult which believed, until this morning, that if two U.S. Army Air Corps concrete markers were removed from the mountain top, a Boeing 707 would crash today, filled with cars and radios and record players and other treasures of the white man's world.

INDEX

	Page
Births, Deaths	34
Classified	34 - 41
Comics	43
Duncan, Cowichan	18
Entertainment	21
Family Section	26 - 28
Finance	10 - 11
Prairie News	30
Sports	14 - 15
TV, Radio	35

Airlines Promise

WINTER FARE SLASH

MONTREAL (UPI) — Air Canada and CP Air announced Tuesday they plan to lower rates on off-season package vacation within Canada flights, effective this winter.

The new fares would be in addition to special reduced promotional fares introduced last August.

A spokesman for Air Canada said the new reductions were "still all in the formative stage and it's hard to say at this point exactly what the new rates will be."

He added, however, the reductions would be "substantial."

The spokesman said it was "premature to speculate" on whether the new rates might be extended to seasonal or non-package trips.

Last summer the two carriers introduced an advance payment excursion fare for individual domestic travel, offering a 25 per cent off-season discount to passengers purchasing tickets two months prior to departure.

Prisoner Return Independent

NEW YORK (AP) — The New York Times reports that a high-ranking North Vietnamese leader says the Communist offer to return war prisoners, if the United States forces withdrew by the end of this year, was not dependent on a political settlement in South Vietnam.

A Paris dispatch by Anthony Lewis quotes Le Duc Tho, a member of the politburo in Hanoi, as saying in an interview that the prisoner question could be negotiated separately in the Paris peace talks, with future political arrangements for Vietnam to be discussed afterward.

If President Nixon agreed to set a final date for total U.S. withdrawal, the "modalities" of withdrawal and the release of prisoners could be "rapidly settled," Tho is quoted as saying.

In commenting on the new peace plan proposed last week by the Communists, Tho laid down some other provisos for reaching an agreement, The Times says.

They included removal of President Thieu. Also the agreement on U.S. withdrawal and release of prisoners would apply only to the territory of Vietnam —not to Laos or Cambodia.

Strike Talks Stalled

By The Associated Press

The longshoremen's strike against 24 ports in California, Oregon and Washington rounds out its first week today without any move to resume negotiations that broke off last Wednesday night.

James Robertson, speaking for the Pacific Maritime Association which represents 120 shipping firms and stevedoring warehouse companies, said there was no change in the strike situation from a week ago.

The 15,000 striking members of the International Longshoremen's and Warehousemen's Union continued picketing, which has been entirely without incident so far. The striking union is handling military cargo and passengers under a pre-strike agreement.

Sixty ships were in Vancouver harbor unloading Tuesday, and the small harbor at Ensenada, 65 miles south of San Diego in Mexico's Baja California, had three ships, all it is geared to handle.

CUSTOMS CHECKS

Mexican border stations were being manned around the clock to make customs checks on trucks bringing the ship cargoes north from Ensenada.

The ILWU has made no attempt to picket beyond U.S. borders.

The ILWU is seeking a two-year contract to replace a five-year agreement that expired June 30.

The union wants 85 cents more pay this year and 75 cents more next year on basic hourly rates of $4.28. Other major demands are for a guaranteed 40 hour work week for regulars and $500 monthly pensions for workers retiring after 25 years of service.

Shadow Mischief

Officials Hold Talks On Police Pay Dispute

The mayors of three Greater Victoria municipalities and a representative from the fourth met privately this morning to discuss contract renewal disputes with police unions.

Only one of the mayors, Saanich's Hugh Curtis, could be reached and he declined to say where the meeting was to be held.

Curtis said the mayors have met before on this subject.

"It is simply another review of a continuing series," he said.

Scheduled to attend the meeting were Mayors Courtney Haddock of Victoria and Art Young of Esquimalt, together with a representative of Oak Bay since Mayor Frances Elford is away.

The disputes with the four police unions have reached the mediation officer stage in Victoria and Saanich. Police in Victoria have turned down four 5 per cent raises in a two-year contract and three five per cent raises in an 18-month contract were rejected by the negotiating committee of the Saanich Police Association.

Police seek salary parity with Vancouver and lower mainland police forces, where first-class constables now earn $887 a month. Greater Victoria first-class constables earn $728 a month and, if the city offer had been accepted, would reach $884 one year from now.

Heart Medics Confer Here

About 100 heart specialists from western Canada and the U.S. will spend three days in Victoria this month discussing problems of coronary artery disease.

The program at The Empress July 26 to 28 is being presented by the Council on Clinical Cardiology of the American Heart Association and the University of Washington school of medicine in co-operation with the Washington State Heart Association, the B.C. Heart Foundation and the Vancouver Heart Association.

A panel of specialists will present talks on detection, diagnostic procedures, medical and surgical treatment and rehabilitation in morning sessions. Small groups will discuss problem cases in afternoon meetings and each day will end with the panel of speakers dealing with questions and points raised earlier.

Prop Snaps On Airborne Race Plane

Tragedy was averted by about a foot Tuesday as another entry in the London-Victoria air race fell by the wayside.

Dennis Dalton, 53, and co-pilot Allan Ramsay, both of Surface Paradise, Australia, had to return to Regina eight minutes after leaving for Calgary when 14 to 16 inches of a propeller broke off one engine of their Beachcraft Travelair.

"We were very lucky," said a calm Dalton, a former airline pilot.

"If another foot had broken off the whole engine would have been shaken off.

"The vibrations were pretty severe . . . but we weathered the engine and landed okay."

Dalton, who said the team was out of the money anyway, had repairs made to the aircraft to finish the race.

Dalton said the break occurred along a fatigue mark which is impossible to detect without the assistance of special equipment similar to an X-ray device.

★

Bet Shop Owner Jailed

TORONTO (CP) — The owner of a chain of off-track betting shops was sentenced to nine months in jail Tuesday and fined $50,000 or another year's imprisonment following conviction for four betting offences.

John Brian Benwell, 35, whose 51 shops controlled about 87 per cent of off-tract betting business in Metropolitan Toronto, was found guilty of recording and registering bets, engaging in the business of betting, bookmaking and keeping a betting house.

Judge David Vanek, in a 75-page judgment, described the operation, which involved bets accepted by Benwell's shops not being placed at racetracks, as "a fantastically huge criminal activity capable of earning $6 million a year."

Girl Wins $200 Bursary

Ruth Cox, 2084 Graham St., has won a $200 St. John Ambulance bursary.

She is one of three B.C. student nurses to receive bursaries which are awarded annually to provide funds to Canadians entering or advancing in the nursing profession.

Miss Cox, 18, received provisional acceptance from Royal Jubilee Hospital to begin nursing training in Sept.

Union Chief Asks Help For Shipyards

MONCTON, N.B. (CP) — The retiring president of the Marine Workers' Federation said today a reversal of federal policies is "absolutely necessary" to save Canada's shipyards.

Angus MacLeod of Saint John, N.B., was addressing the federation's biennial convention which opened here today.

MacLeod renewed the federation's call for assistance to shipyards to enable them to compete with foreign yards in building ships for export.

He also renewed the plea for establishment of a Canadian merchant marine "built in Canadian shipyards and manned by Canadian crews."

And the government should discontinue immediately "the practice of allowing our waterborne exports and imports, especially exports of our natural resources and raw materials, being carried in foreign ships and manned by foreign crews."

How Canadians Stand

Standing of Canadian competitors in the London-to-Victoria air race after completion of laps 4 and 5 Tuesday. Possible total points: 500.

4.	Wright, Edmonton	455
6.	Davidson, Toronto	444
10.	O'Brien, Delta	437
15.	O'Neil, Windsor	412
18.	Dover, Calgary	398
20.	Vaughan, St. Catharines	395
22.	Hubert, West Vancouver	375
24.	Carson, Burlington	374
27.	Cockburn, Sidney	360
29.	Bengtsson, Calgary	358
30.	Walker, Fort MacLeod, Alta.	355
31.	Lt.-Col. C. R. Hallowell, CFB, Ottawa	353
35.	Ireland, Mission City	338
37.	Vanhee, Hamilton	336
38.	Main, Toronto	331
41.	Lemay, Calgary	326
43.	Crombie, Lillooet	310
45.	Lindmere, West Vancouver	302
51.	Butler, Victoria	257

House Fire

Central Saanich volunteer firemen turned out to battle a house fire just before noon today.

The house is on Jimmy Road in the East Saanich Indian Reserve but early reports did not indicate whether anyone was injured.

Ex 5th Brigade CO Dies

Lt.-Co. Vincent McKenna, 77, retired commanding officer of the 5th (B.C.) Coast Brigade, Royal Canadian Artillery, died Tuesday at Veterans' Hospital after a short illness.

McKenna took command of the unit in 1938 and was largely responsible for the defence of Vancouver Island until posted overseas in 1942.

His connection with the brigade began in 1915 on enlistment for duty in the First World War. While on duty in France with the 15th Field Brigade, he was awarded the Military Cross.

On his return to Victoria after completing his education at the University of Toronto, he rejoined the 5th and took command of the field and coast defence branches until appointment as commanding officer.

In the Second World War, McKenna served in North Africa, Italy and Western Europe. He was also in charge of the rehabilitation of Canadian prisoners of war in Brussels when hostilities ended and was a member of the Canadian delegation to Prague after liberation.

After ending his army career, he was employed by the motor vehicle branch of the provincial government until retirement in 1959.

Suriving are a brother, Joseph of 905 Burdett, and four sisters: Mrs. R. L. Boothe of Vancouver, Mrs. J. R. Horgan of East Sooke, Sister Morinna of Victoria and Mrs. Edward Moore of Toronto.

Services will be held Friday at 2 p.m. in St. Andrew's Cathedral, with interment in the Veterans' Cemetery in Esquimalt. Special services will be held Thursday at 7:30 p.m. in Hayward's Funeral Chapel on Broughton.

CAPITAL SCENE

A centennial open air dance sponsored by the Victoria Celebrations Committee, the Merchants of Yates Street and the Musicians of Victoria, will be held Friday at 8:45 p.m. in the Yates Street Mall. Victoria's Big Band will be playing.

The weekly meetings of the junior branch of the Victoria Natural History Society are cancelled for a few weeks. All members will be notified when they will resume.

Victoria Council 1256 of the Knights of Columbus, 8 p.m. Thursday, Columbus Hall, 734 Fort. Meeting will be the first under the new executive.

The Empress Lions Club will meet Friday at 12:10 p.m. in the Empress.

DEEP-SEA SHIPS IN PORT

(All cargoes are forest products unless otherwise stated. Place names are destinations, not ports of registry.)

Victoria — Ilse Klint; Calypso; Amica, U.S. Atlantic.

Esquimalt — Bandak and Rose S., both in for repairs.

Port Alberni — Warsack, Far East; James Stove.

Chemainus — John M. Redher; Ringar, Australia.

Cowichan Bay — Meiten Maru, Japan.

Crofton — Jala Jaya.

Ladysmith — Evelyn; Matsushiro Maru, Japan.

Gold River — Pearlstone.

TO OAK BAY MULTIPLE HOUSING

Resident Reaction Wanted

A cross-section of Oak Bay residents will be asked to complete a mail survey within the next few weeks that will help determine their reactions to multiple housing.

The survey was recommended at today's meeting of Oak Bay council's lands and buildings committee.

The survey form will be prepared by Fred Zech, the architectural student from the University of British Columbia who has been employed by the municipality to make a cost-benefit study on multiple housing.

In his interim report today, Zech said the forms would be sent to three types of residents — residents chosen as being generally representative, people who are living close to multiple housing and those living in an area chosen by Zech for a concentrated study.

TYPE PREFERENCE

If feasible, the forms will be accompanied by photographs of various types of multiple construction so that the recipients can register what type of buildings they prefer.

For the purpose of his cost-benefit study, Zech said he has chosen an area that has a great variation of land use, including portions that are overcrowded with too many houses and parts that are underdeveloped.

Coincidentally, the area chosen by Zech is one that was outlined for development in the 1967 Oak Bay Plan.

Figures quoted by Zech show it encompassing seven per cent of Oak Bay acreage and 20 per cent of the population. Defining a dwelling unit as a single-family home or apartment unit, Zech estimated that 800 out of total 1,500 units in the area were apartments.

Judging by growth population patterns in the past few years, Zech said it could be estimated that an extra 2,000 people would move to the area every five years.

Saying that Oak Bay attracted more retired residents than any other municipality in the Greater Victoria area, Zech noted that out of 300 apartments convassed he had found only 12 children living in multiple housing.

Big Banks Raise Rates

NEW YORK (Reuter) — Chase Manhattan and several other major banks across the United States raised their prime lending rate today to six per cent from 5½ per cent.

The moves followed the lead of Manufacturers Hanover Trust Co. of New York and other banks which announced Tuesday a similar increase in the interest they charge preferred borrowers.

HIDDEN VALLEY

MISSING

Mrs. Phylis June Dow, 37, Mountain Road, Thunder Bay "F", Ont. Height 5'5", 120 lbs., Dark Blonde Hair, Blue Eyes and Fair Complexion. Missing since May 21, 1971. Believed to be driving a 1968 Blue GMC Pickup Truck, Ontario Licence 1949 3D. Anyone having seen or knows the whereabouts of Mrs. Dow, please write **Box 818, Thunder Bay "F", Ontario.**

GILSON'S MEATS LTD.
MAYFAIR SHOPPING CENTRE
385-4742

BOB GILSON

CHUCK STEAK	lb.	59c
CROSS RIB ROAST	lb.	89c
PRIME RIB ROAST	lb.	99c
RIB STEAK		99c
PORK BUTT BOSTON STYLE	lb.	49c
BOLOGNA SLICED	4b.	39c
SHORT RIBS LEAN	lb.	39c

HOT, BARBECUED
Stuffed Turkey 7-8 lbs. Each 3.99

Beef Sides, lb. ---- 65c
Pork Chops, 10 lbs. 5.90
Pork Steak, 10 lbs. 4.75
Mince, 10 lbs. -- 5.90

Imperial centre

CLARDY UNIVERSAL AUTO AIR CONDITIONER

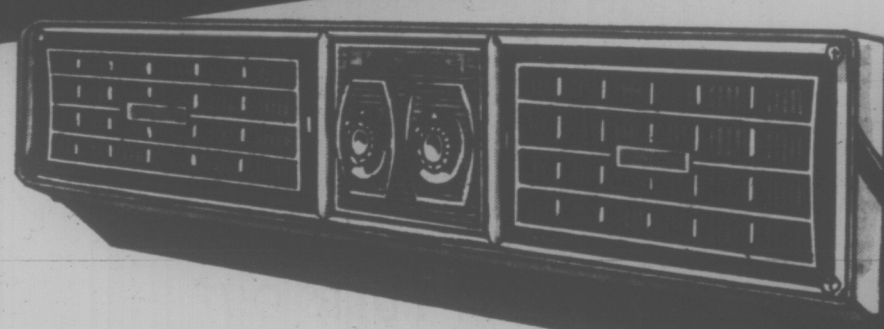

Here's year 'round comfort at a special low price. Enjoy cooling air conditioning in the summer; effective de-humidifying in the winter...plus these other advanced features:

- Economical operation
- Low H.P. drain—operates with low head pressure
- New type full range thermostat controls
- Block type total performance expansion valve
- Heavy duty, high capacity condenser coil
- Engineered for easy installation
- 12 month or 12,000 mile warranty

249.00

Fits most standard cars. Installation extra.

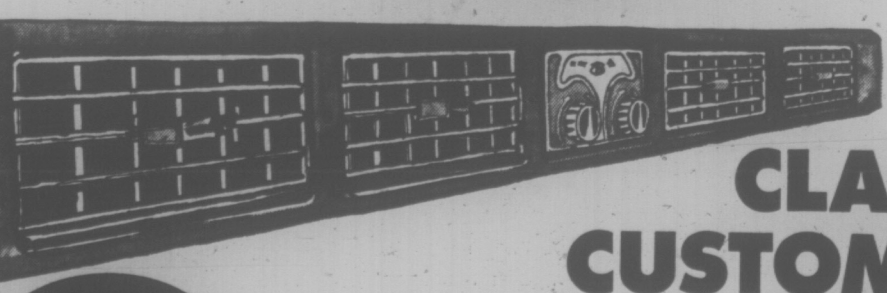

CLARDY CUSTOMATIC MODEL

299.00

Fits most standard cars. Installation extra.

Has all the features of the Universal Model, plus additional cooling capacity.

Clardy brings you the latest technological advances in auto air conditioning plus exceptional performance and dependability.

CREDIT Put it on your ESSO Credit Card. Then choose the payment plan that suits you best.

592-2455

Hillside and Shelbourne

Esso

ISRAELI TANKS head for battle area during extensive manoeuvres conducted by the army on the Golan Heights in the occupied sector of Syria. (AP Wirephoto)

Israel's Dayan Out-Hawked By Brother-in-Law Weizman

TEL AVIV (AP) — Two prominent Israeli brothers-inlaw are at odds—philosophically.

The adversaries are Moshe Dayan, the defence minister, and Ezer Weizman, former air force chief who engineered Israel's destruction of Arab air power in the 1967 Mideast war.

The two former generals, married to sisters, are in dispute over the foundation of Israel's military policy.

Sine he turned in his uniform in October, 1969, to go into politics, Weizman has become one of Israel's most outspoken hawks. He has accused Dayan of cowardice in the face of Egyptian-based Russian forces, and called for his resignation.

WANTS TOUGH MOVES

Dayan has yet to react directly, or budge from his declared views following Weizman's criticism.

If Egypt renews the war, Weizman believes, Israel must occupy Cairo and dictate peace terms. He is sure Israel can cope with the Red Army and, if not, he is certain U.S. forces will intervene.

Dayan, without mentioning Weizman, says talk of occupying Cairo and fighting the Russians "is nonsensical and immature."

The defence minister has said publicly he does not believe military might can force peace. Dayan is also less sure of Israel's ability to overcome the Russian, and he is unwililng to see U.S. forces helping his country.

Dayan is prepared to withdraw from territory captured in the 1967 war under certain conditions. Weizman says withdrawal would be disastrous under any circumstances.

Dayan is 55, Weizman, 47.

DAYAN
. . . labelled coward

PEARSON
3388 Douglas 386-3421
OUTBOARD SERVICE
World of Pleasure

SALESMANSHIP, DIPLOMACY USED

France Pushes Arms Sales

PARIS (Reuters) — Shrewd salesmen and delicate diplomacy are fast taking France into a close third position behind the United States and the Soviet Union as an exporter of arms.

A major drive this year already is expected to outstrip last year's record sa strip last year's record sales of arms as the French, exploiting U.S. and Soviet rivalry, push their aircraft, missiles and tanks on highly competitive terms and, they say, with no strings attached.

The latest spectacular effort, although bound to cause some controversy among African countries, was reported from Pretoria last month. South Africa will build French supersonic Mirage jet aircraft under licence from the Marcel Dassault aircraft manufacturing firm.

The dramatic impact here of the deal matches another controversial sale last year of 110 Mirage jets to Libya, while previously agreed sales of Mirages to Israel remained frozen.

WANTS DEAL STOPPED

Kenya already has called on France not to go ahead with the deal with South Africa, and other black African countries may protest.

In fact, the boom in the French arms business has raised several delicate problems for French President Georges Pompidou's foreign policy. But in general, his quiet diplomacy has overcome them well.

Even France's dispute with Israel over the 50 jets, blocked here since Gen. de Gaulle embargoed arms deliveries to warring Middle East states in 1967, may be on the way to a discreet settlement, French officials say.

The French to date have sold more than $720 million worth of armaments, including submarines and helicopters, to South Africa in the face of a United Nations' embargo called four years ago.

France has moved hard into some of Britain's traditional arms markets, including Commonwealth countries such as Malaysia, to whom she has sold naval missiles, patrol boats and helicopters. It has gained a foothold, too, in Latin America, hitherto regarded as largely a U.S. preserve.

POMPIDOU
. . . follows De Gaulle

Pompidou Rejects Bid For More NATO Ties

BRUSSELS (AP) — President Georges Pompidou has decided against a step that would have brought France back closer to military integration with the United States, West Germany and its other North Atlantic allies, informed sources reported.

The decision was transmitted in a letter from French Ambassador Francois Tricornot de Rose to his colleagues on the North Atlantic Council. An informed official said the letter said France maintains its place in the alliance but would not join in the NATO Integrated Communications System, or NICs. The letter was received May 26.

"I don't know if it was the word integrated that put them off," one NATO official said. "If we had thought about it, we could have chosen another word."

* * *

De Rose's letter is reported to have said the French government is going to improve its own communications system and it will remain technically compatible with NATO's. This would make it easier for France to join the integrated system at some future time.

President Charles de Gaulle withdrew French forces from NATO's integrated commands in 1966, although French membership in the alliance continued. One of de Gaulle's strongest supporters, Michel Debre, is France's minister of defence.

NICs is one of two projects that 10 of NATO's European members are planning in an attempt to dampen U.S. criticism that the Europeans aren't doing enough for their own defence. The other project will provide better shelter for military aircraft against attack.

Cong Peace Proposal To Be Scrutinized

PARIS (AP) — The United States and South Vietnam will scrutinize the new Viet Cong peace package at the weekly peace talks session Thursday in an attempt to learn if it offers an acceptable opening toward ending the Vietnam war, informants said.

No quick acceptance or rejection of the Communist proposal is expected, they added.

The seven-point plan was presented last Thursday by Mrs. Nguyen Thi Binh, head of the Viet Cong delegation to the Paris peace talks. North Vietnam immediately endorsed it.

U.S. and South Vietnamese diplomats were giving most of their attention to the first point in Mrs. Binh's proposal, calling for the simultaneous withdrawal of all U.S. forces and release of all prisoners of war. The plan calls for total U.S. withdrawal before the end of the year. Previously, the Viet Cong had said if American forces were pulled out by June 30 or another "reasonable" date, the question of prisoner release would be "immediately discussed."

STUDY STATEMENT

Another aspect of the peace proposal being put under diplomatic microscopes was the statement that "the totality of military men of all parties and civilians captured in the war" would be released in a step-by-step operation coupled with the troop withdrawal.

The United States and South Vietnam will seek to determine just what prisoners the Communists have in mind—particularly whether this includes missing Americans not yet listed on the PoW rolls announced by Hanoi, as well as the thousands of Vietnamese prisoners of the Saigon government who are classified by Saigon as terrorists and not military personnel.

Diplomats also are expected to enquire further into what the Viet Cong has in mind as a followup political solution when the fighting stops.

CAPITAL REGIONAL DISTRICT

Planning Area No. 3
(Saltspring Electoral Area)

ZONING
NOTICE OF PUBLIC HEARING

NOTICE is hereby given that all persons who deem themselves affected by the following proposed by-laws will be afforded an opportunity to be heard on the matters contained therein at a Public Hearing to be held in the Royal Canadian Legion Hall, Hereford Avenue, Monday, JULY 19, 1971, at 8:00 P.M.

Zoning Amendment By-Law No. 1, 1971
To Amend By-Law No. 66, Being the Zoning By-Law, 1970, No. 1

(A) By deleting from the Rural and Water C Zones and adding to Commercial 1 Zone, Block B of Lot 532, Cowichan District, for the purposes of expanding commercial area and parking.
(B) By deleting from the Rural Zone and adding to Commercial 4 Zone, that part of Lot A, Plan 5317, Southwest Quarter Section 7, South Saltspring, for purpose of providing campsites.
(C) By adding the words "Community Care Facility" in the Definitions section and the Rural and Multiple Family Zones to provide for such uses as day-care centres, homes for disabled children or adults and homes for children living apart from parents.

A copy of the proposed amending By-law may be inspected at the office of the Capital Regional District, Room 210 Burnes House, Bastion Square, Victoria, and the Provincial Government Building, Lower Ganges Road, between the hours of 8:30 a.m. and 4:30 p.m. on any weekday except Saturday or Statutory Holidays.

D. A. Young,
Secretary-Treasurer.

ADD NEW ZIP TO YOUR ROOM

CONTESSA BEDSPREADS

The entire range of Canada's favorite bedspreads is offered at worthwhile savings. From stock or by special order you can choose from dozens of outstanding patterns and colorings. Enticing, exotically printed velveteens, luxurious crushed velvets, sunbright florals and stripes, exciting fun furs and groovy animal furs. A wonderful opportunity to take advantage of V.S.P. (Very Special Prices) during a ten day sale period. Some of our outstanding numbers are:

20% OFF

THERE'S MORE FOR YOU DOWNTOWN

Plush Pile
Complement your bedroom with a zingy down soft orlon pile spread. Lovely colors of lime, marigold, white, shocking and cornflower.
Twin and Double Sizes. Regular 82.95 each. Special, each .. 66.35
Queen and King Sizes. Regular 123.95 each. Special, each 99.15

Jacuba
Smart, freshly colored contemporary floral cotton with double polyester filling. Colors of blue and gold.
Twin Size. Regular 47.95 each. Special, each .. 38.35
Full Size. Regular 54.95 each. Special, each .. 43.95
Queen Size. Regular 81.95 each. Special, each .. 65.55
King Size. Regular 81.95 each. Special, each .. 65.55

Cut Velvet
Heavy upholstery weight cotton and rayon in traditional floral design on white ground. Corded seams in co-ordinated color. Colors of tangerine, blue, gold and red—all with avocado accent.
Twin and Full Sizes. Regular 83.95 each. Special, each .. 67.15
Queen and King Sizes. Regular 129.95 each. Special, each 103.95

Apache
Handsome modern print on textured acetate. The striking pattern and colorings make this one of our most popular spreads.
Twin Size. Reg. 37.95 each. Special, each .. 30.35
Full Size. Reg. 44.95 each. Special, each .. 35.95
Queen Size. Reg. 65.95 each. Special, each 52.75
King Size. Reg. 65.95 each. Special, each .. 52.75

Emerald Velvet
Gorgeous crushed velvet for unsurpassed bedroom beauty. Deluxe fabric enhanced by puffy quilting filled with fortrel fibrefill. Rich colors of red, pink, gold, avocado and purple.
Twin and Full Sizes. Regular 100.00 each. Special, each 79.95
Queen and King Sizes. Regular 150.00 each. Special, each 119.95

Citation
Classic floral bouquet pattern in beautiful color combinations. Screen printed on textured acetate. One of our most popular numbers. Colors are red, gold, blue, brown.
Twin Size. Reg. 37.95 each. Special, each .. 30.35
Full Size. Reg. 44.95 each. Special, each .. 35.95
Queen Size. Reg. 65.95 each. Special, each 52.75
King Size. Reg. 65.95 each. Special, each 52.75

Please allow 2-3 weeks for bedspreads not in stock.

DO IT YOURSELF AND SAVE

RUBBER-BACKED BROADLOOM

Such a convenience, no extra undercushion to buy. Great for the do-it-yourselfer. Just cut and fit with scissors or knife. Seaming done with two faced tape. Lay wall-to-wall or buy in rug sizes. Booklet of simple instructions available. Choose from this excellent selection of textures and types to suit any room in the house.

"COMMANDER" — Nylon tweed, one-level loop construction. Attractive, practical, hardwearing. Only, square yard 7.49
9'x12' only, 89.88

"COLONIAL"—Smart strip in Herculon yarn. Ideal for family room, rumpus room, den, etc. Only, square yard 5.88
9'x12' only, 70.56

"CELETTE" — Nylon shag in 10 lovely color choices. Only, square yard 7.77
9'x12' only, 93.24

"CANDY STRIP"—A gaily colored strip in tough wearing nylon. Only, square yard 6.95
9'x12' only, 83.40

"SHAGADOO" — Multi-colored nylon shagblending golds, rusts, off-white. Only, square yard 6.98
9'x12' only, 83.76

"GALAXY"—Nylon shag featuring choices in golds and greens. 3-foot goods for easy handling. Only, square yard 8.88
9'x12' only, 105.56

"MONARCH"—Indoor-Outdoor carpeting. Gold, green, avocado. Regular 7.95 square yard. Only, square yard 4.19
9'x12' only 50.28

"CLIFF DWELLERS"—Smart two level nylon tweed. 10 colors. Only, square yard 7.89
9'x12' only, 94.68

Bring your room measures with you. Installation services available at Competitive rates.

STANDARD FURNITURE
8 Floors—In the Fabulous 700 Block Yates 382-5111

To celebrate our 8th Anniversary here's a special limited offer

2 MEMBERSHIPS for THE PRICE OF 1

Stop Worrying Start losing!

C. R. Neureuter lost 55 lbs., 12" off his waist line in less than 5 months.

Lilo Rahner lost 96 lbs. over 1½ years. Now weighs 119 lbs.

Ernie Ballegraaf lost 55 lbs. and 28" in just over 4 months.

Dorothy Howard couldn't lose weight herself. Lost 36 lbs. after joining the Spa.

Wetherell lost 30 lbs. in just 3 months.

Muriel Benfield regained her figure of 27 years ago. Lost 27 lbs. and 27 inches. 6" off waist, 5" off abdomen, 5" off hips & 5½" off each thigh.

In less than 3 months Margaret Wiley lost 16" off waist, hips and thighs and 16 pounds.

Ed Sinclair, age 71 says "I keep my Arthritic pains under control." Ask about the Senior Citizens Plan 50% off for age 65 & over. "When I leave the club I feel like a million."

Model Anna Torrance says "I have a better figure now after 2 children than I did as a teenager."

No matter what your age or condition we have a program and a membership geared to bring you results . . . FAST!

Fitness Director Ed Allen

To celebrate our 8th Anniversary here's a special limited offer

2 MEMBERSHIPS for THE PRICE OF 1

BUY 1 Membership RECEIVE 1 FREE

"If you've never been to the Spa before. Try my Special Introductory offer" Ed Allen

10 VISITS $10

The 10 Visits must be used in 30 days. Men Age 25 & Over, Women Age 21 & Over eligible

Enrolling till 10 p.m. TONIGHT
CALL RIGHT NOW
385-3407
CALL ANY TIME

HILLSIDE Shopping Centre

Spa Health Resorts

Victoria Daily Times

Established 1884

Published every afternoon except Sunday by the Times Publishers, Limited, 2631 Douglas Street, Victoria, B.C. Second-class mail registration No. 0625. All undelivered copies and notices respecting changes of address are to be sent to the above address. The Canadian Press is exclusively entitled to reprint the local news published herein.

BRIAN TOBIN, Editor · STUART UNDERHILL, Publisher · GORDON BELL, Managing Editor

WEDNESDAY, JULY 7, 1971

Crisis in Addiction

DRAMATIC EMPHASIS HAS been lent to a major problem in this province by the statement of Dr. W. G. McClure, registrar of the B.C. College of Physicians and Surgeons, that heroin addiction in British Columbia has reached crisis proportions.

"We've got hard-core heroin addicts on our doorstep," he says, "but we're powerless to effectively treat these people" and this in spite of his assertion that "the treatment is known."

No one should challenge his statement that the problem is here. The prospects are that it will become worse, unless something more effective than has hitherto been tried is, or has been, discovered. Canadians, British Columbians among them, are aware of the spread of the soft drug culture from the United States to this country. As those unfortunate thousands of American troops who became addicted in Vietnam return to this continent, the influence of their extensive hard drug use will no doubt ooze across the border.

Question may be raised, however, over the further statement by Dr. McClure that the treatment is known. Over a long period of time, various treatments have been known, but to date no positive assurance is provided that any will be effective in even half the number of cases that are treated. In the first instance, a "cure", if there is one, can be employed only if it is wanted by the addict, or can be forced upon him. And advanced techniques used in Vietnam indicate that not more than 15 to 30 per cent of those entering centres are permanently relieved of dependence on heroin.

There are instances, of course, in which physical dependence on narcotics has been removed. Under the painful and often dangerous "cold turkey" treament by which prisoners in some institutions were deprived entirely of drugs, the body was freed of its need for the narcotics, though sometimes at the risk of death. Provision of substitutes can reduce the drastic nature of that total withdrawal.

But the apparent elimination of physical dependence does not, by itself, eliminate the psychological causes of addiction, nor does it necessarily change the environment conducive to use of hard drugs.

The surest protection for the individual against addiction is prevention. That is the basis on which much of the effort by agencies supported by the taxpayers has been founded. That is the reason for the attempts to educate young people into an understanding of what they are inflicting on themselves — and others — by experimenting with drugs. It also happens to be the avenue along which provincial authorities have travelled under this and earlier administrations.

There remain, of course, those already addicted and those, who despite warnings, will become addicted. They cannot be ignored. They must be recognized as people who suffer a grim illness. Their chances of total, life-long, recovery and rehabilitation are depressingly low — less than one in two. They nevertheless need treatment and a decent society must provide it for them. This presumably, is a point Dr. McClure and his colleagues had in mind.

The public conscience demands that Dr. McClure be heard, and the public is entitled to know from him if new developments have improved the prospects of recovery for those afflicted by what is usually a self-induced disease.

The Old Soldier Won't Fade Away

AS PEKING CLAIMED THE international spotlight with its apparent new warmth and new acceptability, the other China has been pushed toward the wings in recent months. But, judged by the statements of aging Generalissimo Chiang Kai-shek it has no intention of being thrust from the stage, or of withdrawing gracefully.

On June 15, the master of Taiwan made his position clear, dispelling hopes in some western quarters that if the Nationalists were not prepared to fade quietly away, they at least might be prepared to modify their position along conciliatory lines.

"During the last five months," said Chiang, "we have experienced a sequence of adversity, insult and suffering ... as a result of our preparedness, we have been able to emerge unscathed from all these tests and trials."

The implication is obvious. While relationships between the West and Mainland China grow more cordial the president of Nationalist China shows no inclination to permit a melting of his rigid position. He reinforces that stand with an exhortation to his people to avoid the emergence of "a psychology of dependence."

The Generalissimo and his cohorts, growing old on Taiwan, are conscious of the change in the direction of the warming breeze from the West, but retain at least a legal strong point in their position in the world community represented by membership in the United Nations. The latter's charter, they argue with conviction, would have to be amended before Nationalist China could be removed from the Security Council. In the face of reported efforts by Secretary General U Thant to effect a revision, Chiang says "Moral and legal principles will be adhered to with firmness and never allowed to be watered down even fractionally."

No easy, painless solution appears in the immediate offing to the continuing problem of reconciling the two Chinas in the United Nations. The old soldier seems determined not to fade away.

'Didn't He Ramble?'

THE SWEET CHARIOT SWUNG low this week to carry 'ol Satchmo home — and a large swath of the human family in all colors, all faiths and all stations in life bowed metaphorically in a shared sense of loss. Louis Armstrong, who felt well on his 71st birthday last Sunday and looked forward to returning to work — blowing his horn, rattling the gravel in his singing-voice throat and giving the world that great, white-toothed grin which was the signpost of a greater heart — has stepped away from the living part of the legend. The legend remains.

The jazz buffs are competent to render verdicts on his virtuosity, his mastery of the type of music on which he was weaned and which he developed to a high peak of international appeal. To humanity at large, it was enough to hear Satchmo blow that horn, wring the last drop of Armstrongism from a song and grin serenely on a world for which he was the modern Pied Piper.

As an ambassador without formal appointment, he helped to spread his own version of humanity. Most people, millions of them, were good. The good people were "cats." He liked "cats" and the "cats" liked the head "cat," Louis Armstrong.

The horn is silent. The voice is still. But "Didn't he Ramble?"

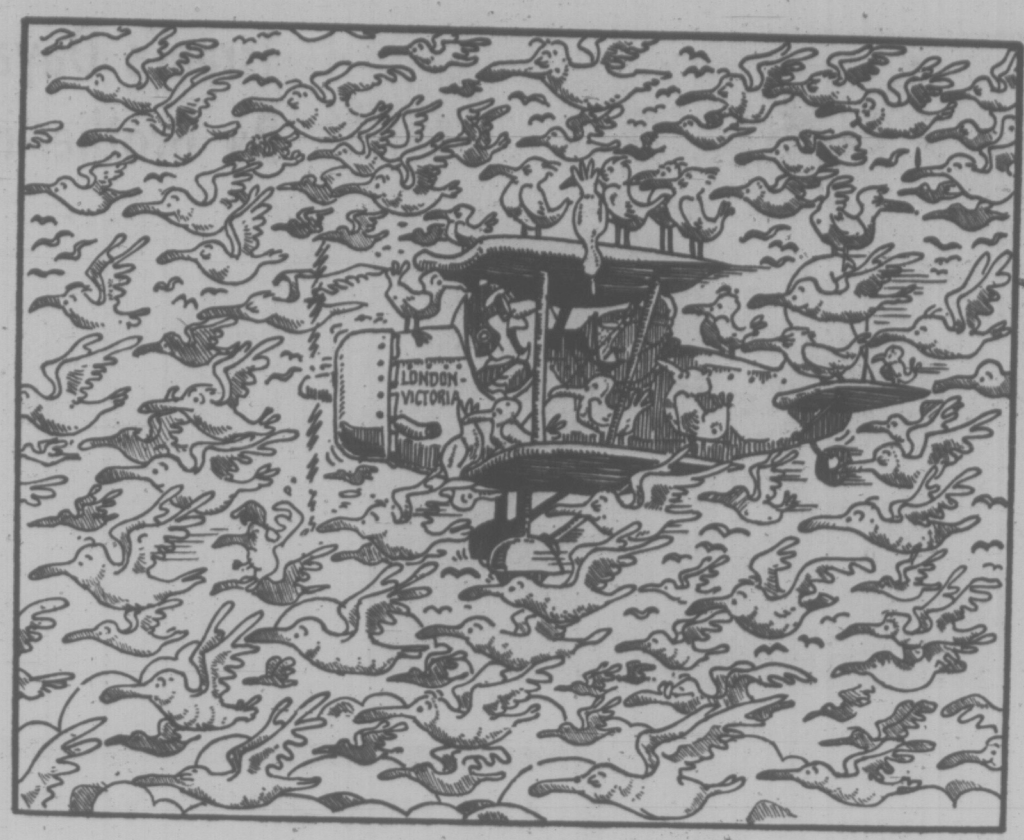

". . . we must be getting close to Victoria . . ."

FROM OTTAWA

By MAURICE WESTERN

Introducing the Schoolmarm State

RON BASFORD, the energetic friend of housewives, now proposes through the Competition Act to supplement the welfare state with a regime which might perhaps be described as the schoolmarm state. The basic idea of the old Combines Act was fairly simple. Certain activities, such as conspiracy to fix prices, were defined as offences for which firms or individuals could be prosecuted and punished. So long as these limits were respected, companies were free to make their decisions according to normal business considerations. As businessmen occasionally complained that the law was beyond their understanding, Mr. Henry, the director of investigation, maintained an "open door" policy for their benefit.

Western

It has been obvious for a long time that the law is in many respects out of date, dust-covered and in need of amendment. Not content with a general clean-up and modernization job, Mr. Basford has seized his broom and threatens to sweep the entire act into the street. As replacement he offers the new Competition Act which certainly represents a bold departure from traditional policy.

Some offences will remain offences, punishable by the courts. Indeed, the definitions have been sharpened and the permissible fines impressively increased. Further, the prohibitions are more numerous and extensive, since the new law will apply generally to services, most of which were not covered by the old legislation.

Grey Area

What is new, however, (at least in the post-war period) is a new category of activities which, in themselves, are neither legal nor illegal. Over this vast grey area, a new tribunal will preside. What the schoolmarm sanctions will be permissible to business, provided that it conducts classroom rules. What is not sanctioned will be reprehensible and may be punishable.

Mr. Bashford's tribunal clearly will be a very important body. It is to consist of seven members, including a chairman, appointed for 10-year terms. Presumably there will be regional representations. Probably the government will cast about for eminent civil servants and economists since future decisions will often depend on economic judgments and head-reading.

Wisdom of a high order will certainly be needed for the tribunal is being entrusted not only with the primary, and very difficult, role of supervising and regulating non-competitive activities but with a variety of supplementary roles. For example, it is to take account of import competition and to safeguard our Canadian virtue by acting against such foreign takeovers as it decides with superior prescience will not be for our good.

Examples

A few examples will indicate the scope of its work.

First, it is to sanction and register mergers. Here it is to be observed that the old law, rendered partially ineffective by court decisions, forbade only those mergers whereby competition was lessened to public detriment. Most mergers have been lawful and they have been common.

Henceforth, a merger must be approved. At first glance the requirement is limited, in the case of domestic mergers, to those involving companies with combined assets or revenues exceeding $5 million. There is no such limitation where wicked foreigners are concerned. But Section 32 permits the tribunal to prohibit or dissolve mergers (or to impose terms and conditions on the parties) regardless of size.

It is possible, although not necessarily easy, to demonstrate that a merger has damaged competition. The tribunal is required also, however, to consult its crystal ball in each case. It may disapprove on the basis of what is likely to happen. On the other hand, it must approve if satisfied that a merger "has led, is leading or is likely to lead" to a "significant improvement of efficiency" and that a "substantial part of the benefits" are likely to be passed on in lower prices of better products.

What is "significant?" What is "efficiency?" What is "substantial?" What, for that matter, is a "better product?" Mr. Basford, helpfully, lists seven matters which the tribunal is to consider in reaching its judgment. Less helpfully, he adds, "any other factors the tribunal consider to be relevant."

Then there are specialization agreements. At present any company is free to specialize by agreement. For this might mean that a few companies acting in concert could claim the whole or most of the market on a product basis.

Exceptions

The proposed act lists prohibited arrangements and subtracts from them "exceptions." Among these, we find: "A specialization agreement, export agreement or franchise arrangement that is registered with the tribunal."

Here again is a large field since the government looks with favor on specialization and what it calls the rationalization or "restructuring" of Canadian industry. Here again the tribunal may approve, disapprove or recommend modifications; and here again it is required to pierce the veil of the future.

It is to eye in the same fashion interlocking directorates.

But this is not all. The tribunal is to scrutinize, evaluate and if necessary prohibit a wide variety of trade practices; for example, price discrimination, promotional allowances, tied sales, directed selling, exclusive dealing, delivered pricing and refusals to deal. It may issue interim injunctions, order supplementing prohibitions and orders relating to foreign judgments or directives. It may modify rights related to the use of patents, trade marks, copyright and registered industrial designs if it finds that these have been used to violate the act.

Apart from all this the tribunal — or the commissioner, who is to replace the present director of investigations — may make advance rulings and later, at the request of the parties, issue guidance rules for industry.

It will be evident from all this that the relationship of government to industry is being drastically changed. In fact, the process had been carried a long way before it was suddenly dramatized by Mr. Basford's bill. The meaning of the new partnership of government and business is that the government directs business for its own good and that of the public as interpreted by government. As in the school room, the well-behaved are rewarded with special privileges denied to those who do not measure up to approved standards.

There is perhaps one difference. Mr. Basford will recall from his old school days that the wise schoolmarm awaited an overt act. This was once the rule in competition policy. Mr. Basford's tribunal, however, will judge by the gleam in the eye. For this and other reasons, it will be interesting in light of past decisions to see what the courts make of the new law, if approved by Parliament.

FROM WASHINGTON

By TOM BRADEN

No Evil in Power Not Misused

THERE is a jocular greeting which Soviet Ambassador Anatoly F. Dobrynin is required to hear whenever he meets Joseph Sisco. Sisco is assistant secretary of state for the Near East. He invariably greets Dobrynin as follows: "Watch out, Anatoly, you are building yourself a Vietnam."

What Sisco means is that the Russians are becoming more and more involved in Egypt. The involvement is now so deep that it is hard to imagine a renewal of fighting without Russian pilots and Russian advisers being killed, or Russian civilians being bombed.

His parallel with Vietnam is partially apropos. The Russians are undertaking an apparently endless commitment to a nation which cannot win a war on its own. That fact implies for them in the Middle East what helping South Vietnam implied for the United States — the danger of confrontation with a great power. The U.S. escaped the confrontation — or at least has escaped it so far — by not invading North Vietnam, and by following certain other restrictions which helped to make the war an impossible war to win.

And this is where the parallel which Sisco implies in his greeting to Dobrynin breaks down. For the chances seem good that the Russians worry less about what the United States might do if they applied force to Israel, than Americans worried about what they — or the Chinese — might have done if the U.S. had invaded North Vietnam. If by some series of misadventures not difficult to imagine, Russian and Israeli troops exhanged fire, would the United States rush to protect Israel?

In the aftermath of Vietnam, it is not at all clear that the United States would. Moreover, it is becoming less and less clear that the U.S. could. Russian capacity in the Mediterranean is growing. American naval experts now doubt that the Sixth Fleet is any longer unchallengeable. They are certain that the Russians have more submarines in the area than the Americans do. If the will and the capacity to intervene is lacking, Sisco's jocular greeting to Dobrynin becomes nothing more than bluff.

That is why the State Department is now pushing a new program for the Mediterranean. First, a commitment — jointly with Russia if possible — to keep peace in the Middle East. Second, an increase in strength of the Sixth Fleet.

Big Stick Essential

It is important for those who have opposed the war in Vietnam to understand that because the United States made dreadful mistakes in the use of power there, it is not a mistake to use power. In the Middle East, the survival of Israel depends on American ability to use power. And American power in the Middle East is an important basis for peace in Europe or anywhere else. Allies of the United States in Western Europe get 60 per cent of their oil from the Middle East. Japan gets 80 per cent of its oil from the Middle East. The United States cannot permit Russian domination of the Mediterranean any more than it can exercise diplomacy anywhere else in the world without a military presence to support it.

What many who have argued so effectively against American involvement in Vietnam forget is that long after Americans leave there, it will also be essential to maintain American power in the Pacific. Vietnam was the wrong place to apply power, and for wrong reasons.

One result of the tragedy in Vietnam is that Americans risk the danger of learning the wrong lesson. It is not power which is evil, but the wrongful use of it.

(Copyright, 1971, Los Angeles Times)

DENNIS THE MENACE

"MY DAD SAYS THIS STUFF SMELLS LIKE ...."

"HEY! YOU'RE STANDIN' ON MY FOOT!"

Looking Back

From the Times of July 7, 1911:

Point Arguello, California — The Pacific Coast Steamship Company's Santa Rosa went ashore before daylight today, two miles north of the light on this point. The vessel struck at low tide. The steam schooners, the Centralia and the Helen P. Drew, have hawsers attached to the stranded steamer, and it is practically certain that she will be taken off. The tide began coming in before 9 a.m., and the high water probably will float the vessel.

Letters

Why the Harassment?

I would like to thank Miss Elizabeth Forbes for her most reasonable assessment of the situation at Sandringham Private Hospital, published in your Friday's issue.

She implies that there is no Canadian law which states a union is a must for any business, such as a private hospital.

Therefore, why are employees harassed going on and off duty by picketers, mostly men? Why should the characters of the administrator and her staff be besmirched by public shouts in the street of—"prostitute . . . scab . . . etc., etc.," when all they are trying to do is their best for the disabled people in their care?

Why has the Labor Relations Board refused decertification, with no reason given?

It is a disgrace to this beautiful and, presumably, civilized city of Victoria. As a Canadian, I protest this most uncouth and non-Canadian type of behaviour.—E. L. Bartlett, staff physiotherapist at Sandringham.

"Last Resort" Situation

Being against strikes may well be Miss Forbes' cup of tea but it isn't a very practical course for working people, for whom the strike, or the threat of strike, is often the only way to get justice. No one I know in the Private Hospital and General Service Employees' Union favours a strike, which is viewed as a last resort. But unfortunately 'last resort' situations do occur.

In the case of Sandringham the strike could be avoided if the owners of the hospital had shown a more mature attitude. But Mr. Neil Cook was a hard-liner, the cost of which is now sadly evident, with the poor patient caught in the middle. — Jean Dodge, 1220 Caledonia.

Police and Parity

In the present police salary negotiations, a man certainly is worthy of his hire but only in the context of the society in which he functions. When he reaches beyond these confines, as in the case of parity demands, it becomes impractical.

There is a direct relationship between what an organized group of taxpayers can afford to pay and the work that is to be performed. Victoria does not have the same problems as Montreal or Vancouver or other large metropolitan areas and the tax base does not permit this kind of reasoning. If a policeman considers his training and abilities exceed the demand for his services then he should seek opportunities in areas where these can be utilized and afforded.

The implication that a policeman should be in a higher wage income bracket to achieve the public image consonant with authority illustrates a gross misunderstanding of the source of his authority.

He functions with the power given to him by law and his uniform and authority are all that should be needed. Respect comes from the manner in which he exercises that authority and not from any personal standing in the community. He is entitled to have the protection of society from abuse in the performance of his duties but only that. He should realize that a policeman's lot is not a happy one but it is certainly well paid.—"Incensed."

Canadian Professors 'Foreigners in Own Country'

By LESLIE ARMOUR
The Nation

(A former student at UBC, Armour has been professor of philosophy at the University of Waterloo and now is moving to the U.S. to head the department of philosophy at Cleveland State University.)

Being a foreigner in one's own country is a curious and unnerving experience. It is one that Canadians who teach in Canadian universities face with increasing frequency.

Some of the cruder facts are no longer much in dispute. In faculties of arts and science, Canadians comprised, by 1969, just about half the staff. The most reliable counts put the figure at 49 per cent. There are departments in which only one teacher in ten is a Canadian.

The proportion of Canadians has probably fallen since then: six years ago Canadians got more than 40 per cent of new appointments; four years ago the figure had dropped to 30 per cent. More recent figures are speculative, but the trend seems to have gone unchecked until about a year ago.

Half Are Americans

By now, publicity may be having its effect; some sources suggest that in Ontario this year half the jobs will go to Canadians. But the basic position remains unchanged.

About half the non-Canadians who get jobs in Canadian universities are Americans. In 1968, for instance, 2,280 immigrants gave their occupation as "professor." They included 1,013 Americans, 545 Britishers and 672 others.

The most vulnerable areas have always been the social sciences and the humanities (law schools and medical schools tend to be staffed by Canadians, as do other disciplines that require "licensing"), and the vast expansion in these fields during the last decade has made the issue more obvious and pressing.

Non-Canadians are not spread evenly throughout the various disciplines or across the fifty-nine universities and colleges in the country. I have taught for nine years in the Philosophy Department at the University of Waterloo.

For most of that time, there have been two Canadians in a department which, recently, has had about 20 full-time members. When I leave for Cleveland in September (assuming that I am lucky enough to get a U.S. immigrant visa), one Canadian will be left on the full-time regular staff.

Only One in 19

One of my graduate students, who got his Ph.D. in May, has been hired for one year as a temporary assistant professor. About four others will be part-time instructors and other Canadians, pursuing their graduate studies as senior teaching fellows, will give introductory courses under supervision.

But — barring the lucky arrival of a visiting professor — only one Canadian will be among the 19 regular full-time teachers. I can think of a dozen other Philosophy Departments in which the situation is about the same and very few in English Canada differ significantly. Waterloo runs heavily to Americans — 13 in the Philosophy Department. Other universities favor Englishmen or Scotsmen.

How did things get this way? Nobody really knows. The older universities in English Canada had their start at various times in the 19th century, England and Scotland most often providing the staffs for them.

Young Canadians were sent abroad, at first often to the United Kingdom and then, increasingly, to the United States, for graduate studies.

Frequently they couldn't find jobs at home when their studies were completed — the people doing the hiring preferred the domestic product. Some, of course, didn't want to come home.

During the rapid expansion of the 1960s, Canadians either couldn't be found or just weren't found. The new universities, usually unable to attract staff from their established predecessors, looked to the United States.

The vastness and complexity of the American academic scene make it inevitable that a considerable number of good people in bad places are willing to take a chance on new universities. Relatively high salaries, a short academic year (usually ending in April) and the push to establish and expand graduate studies also made Canada attractive to Americans.

This expansion was accompanied by the quite massive growth of graduate programs, the Canadians began not only to be available but visible — they were less often far away, being educated at Harvard or employed in South Dakota or North Carolina. Canadians who had come back also began to hear about more Canadians abroad who wanted to return home, and the new universities began to attract Canadians in the older universities.

Surprisingly, this doesn't seem to have led to the hiring of Canadians. In the last five years, my own department about doubled in size. Thirty-five qualified Canadians applied in those years, two or three of them being among the two dozen best-known philosophers in Canada. But not one was hired (or was offered a job). The pattern could be repeated any number of times.

Scales Weighted

It is at this point that people began to get by turns puzzled, worried and angry. Nowadays, hiring is done democratically in all decent universities. Candidates are rounded up, invited to read papers, argued over, and voted on. The majority wins. That is as it should be — other things being equal. The trouble is that, in this situation, things are often not equal.

Academics tend to rely heavily on the opinions of people they know and trust. If you're an Englishman or an American in Canada you've probably never heard of the Canadians who write letters on behalf of other Canadians, and Canadians phrase letters of recommendation a little differently from the American style.

Philosophic Rift

Traditionally, grading standards have differed: a "B" used to be a very good grade at a Canadian university and a mediocre grade at most American universities. So the dice might be loaded against Canadian candidates. That problem is often compounded by differences of doctrine.

In philosophy, I suspect, it is a real problem. It is true that almost every philosophical position which a rational man could hold is held by someone, somewhere, in an American university. But at most times in this century there have been dominant fashions in doctrine.

Currently certain kinds of analytic philosophy — mostly given to deflating speculation, analyzing language and dissolving philosophical problems with a variety of real and pseudo-logical devices — are most popular in the United States. Certain existentialist and phenomenological theories also have large followings. Other views (including the native species of pragmatism) follow far behind. The Americans who staff Canadian universities mostly arrived during the full flower of the analytic movement.

The philosophical tradition in Canada has tended to be pluralistic, heavily influenced by some facets of Hegelianism and given to large-scale syntheses. Reason has figured rather as a device for illuminating possibilities and not, as if it were a substitute for force, a device for compelling assent. Many Canadian philosophers have become interested, of course, in the problems posed by the analytic philosophers, but they have usually taken a softer line about them.

Indeed, candidates interviewed by my department often seemed "soft" and "woolly" to my American colleagues. Cultural clash has turned out to be a reality. The business of justifying yourself (and your graduate students), when you think you're at home and working in your own tradition, becomes embittering, and those of us on the inside have suffered along with the candidates.

At a much deeper level, the whole thrust of the so-called behavioral sciences, with their bias toward a behaviористic methodology, may well reflect things that Americans hoped were true.

Devalue Inner Life

A society open to action and dependent on technology will tend, surely, to devalue the reflective inner life and, if the belief is strong enough, will contend that the inner life is mythical or, at least, not part of what any scientist should investigate. Canadians, perhaps, have been more skeptical about these things.

For whatever reason, the social sciences, as they are now understood, developed rather slowly in Canada. The result was that when the demand came to staff the new Social Science Departments, the Americans and Englishmen imported to start them off claimed that there were no trained Canadians.

Does it matter? The public issue is simple. If it is important to maintain options on the North American continent, if no government is so trustworthy that we can afford to turn over a whole continent to it, if human nature is too rich to be compressed into one mold, then, indeed it does matter.

The heroes of our minor revolutions — Riel, Mackenzie, Papineau — all found it necessary to flee to the United States at various times. Americans, from fugitive slaves to opponents of the war in Vietnam, have found the national differences worth while.

Lives Untouched

Squeezing Canadians out of their own universities — if that metaphor is not too active for what goes on — does endanger the alternatives. Canadian students complain bitterly that courses in sociology are based on American books and American problems, and leave their own lives untouched. Canadian students in political philosophy find that theories which might make their environment intelligible are not discussed and then rejected; they are not discussed at all.

What is it like to grow up feeling that your country has produced no thinkers and no one capable of teaching you? (A former chairman of my department wrote an official memorandum in which he said: "There is no Canadian philosophy as such." He went on to say that there was indeed an American philosophy.)

Nationalism is potentially dangerous — though not more dangerous than cultural imperialism. If it is to be defended, it must be on the ground that it is consistent with the legitimate interests of all men. The Canadian cultural tradition, though, has harmed no one and many Americans have been grateful for its existence.

Then there are practical and personal issues. Finding oneself cut off from one's roots, forced to defend one's every thought, can, all too easily, crack one's mind. (In my case, it has been even queerer: I have been massively overloaded with graduate students — about half of them Americans — who want at least to share my attitudes toward philosophy. Defending their right to do what they want has become a major occupation.)

Then, Americans can freely enter Canada, whereas Canadians wishing to move to the United States are now subject to a quota; the queue for a visa has averaged twelve to fourteen months, and it is hard to get a job that far in advance.

Other countries don't show the Canadian tolerance toward aliens. The Institute of International Education noted in 1969 that only 2.5 per cent of academics in the United States were non-Americans. Ninety-seven per cent of those who teach in British universities are British.

Quotas Suspect

No one in Canada would suggest proportions like that. Demands for a quota have been growing, but the favorite demand is that two-thirds of the members of each department should be Canadian. Like many other Canadians who feel strongly about the issue, I remain suspicious of quotas. My interest is in seeing that some of the Canadian traditions are adequately maintained and I am disinclined to attach numbers or count birth certificates. Others think that people like me are unrealistic and perhaps we are.

I suspect that the real solution would be to make sure that, sometimes at least, Canadians decide who is to teach in Canada.

Bonner Trots Out A Tatty Scarecrow

TORONTO DAILY STAR
An Editorial

Robert Bonner

The tattiest old scarecrow the opponents of Canadian nationalism ever devised had an airing in Toronto at the Ontario government's conference on economic and cultural nationalism. R. W. Bonner, former attorney-general of B.C., and now vice-chairman of MacMillan-Bloedel, was the man who brought out the bogey.

Economic nationalism, he said, would turn Canada into an economically stagnant nation of high unemployment. Without massive foreign investment in the future, we'll all be on the road to ruin.

What are the facts? U.S. investment in Canada has been running high — well over $2 billion annually — for years. Less than 5 per cent of that investment is new American money. U.S. corporations operating in Canada borrow extensively from our financial institutions to expand and to take over Canadian firms: they also re-invest the profits they earn here.

●

Since Canada is generating most of the money used in the takeovers, as well as a high rate of capital savings generally, it's nonsense to represent us as a nation hungry for relief bundles of foreign investment.

We do not say, and the few moderate nationalists who spoke at the Davis conference do not say, that there is no case at all for foreign investment. Some of it is good for Canada.

Let's say a high-risk deal would help develop this country, but Canadian financial houses won't take the risk. Let's say a corporation proposes to put a new technology to work in the country — as when U.S. Shell acquired a joint interest in the Atlantic coast holdings of Shell Canada. In that deal, U.S. Shell promised to spend $250 million in development if its program of exploring the ocean shelf succeeded.

●

A new technique, unavailable in Canada, and a possible new source of wealth for the Maritimes: that's good. That kind of investment, we want.

But there's another kind. Ex-cabinet minister Eric Kierans reminded another nationalism conference that there are maybe 50 conglomerate empires in the U.S. so big that "they could decide to go for broke and take over CPR, Domtar and Lord knows what else." The results of such takeovers, said Kierans: further concentration of American ownership, centralization, remoter management, inefficiency.

How could that process help Canada? How many jobs could that create? Suppose a big American brewery buys a middle-sized Canadian brewery. The former Canadian owners can go to Nassau and live well on stocks. But not one job will be created.

There's something else. As soon as that brewery becomes a branch plant in a U.S. corporate empire, it operates on a new set of rules. Its bosses here — maybe Canadian, maybe not — are now just "middle management." The big decisions are made in the executive suite in New York, Milwaukee or Chicago.

The Canadian plant is one unit, one pawn on an international chessboard. Do its profits surpass those of the unit in San Diego or Muchen-Gladbach? If they don't, there's the temptation to close it down. In 1970, 5,000 Ontario workers were the victims of decisions such as that, decisions that shock by their suddenness, their remote finality.

Even if nothing so drastic happens, Canada's position has not been improved by the takeover. The beer tastes no better. The workers pick up no more. A conglomerate has aggrandized itself, but the process has created nothing.

Let's hope Mr. Bonner heard Conservative E. A. Goodman, who spoke at the same conference. Foreign investment, he insisted, must always be measured against the priorities of Canada's economic development.

We agree. Sometimes foreign investment's a good thing, sometimes it's useless or worse. It has already made enormous inroads into the economy, bringing our national control into question.

●

We must be selective. We need a tough, federal Takeover Review Board to rule on whether a particular investment is good or bad. The onus of showing that it's good must lie upon the foreign corporation.

When all the costs, dislocations and possibilities have been considered, will this particular investment be to the net economic benefit of Canada?

That's the question the corporation must answer. If it can't do so affirmatively, let it stay out. There's no percentage for us in takeover for takeover's sake.

If the mysterious policy paper on foreign ownership that Herb Gray, minister without portfolio, has had in the works for more than a year doesn't insist on this, it will disappoint thoughtful Canadians.

The Bonner bogeyman, then, is irrational and out of date. It equates foreign capital with manna from heaven and assumes that all investment creates jobs. It's a scarecrow that's been used to panic the nationalist impulse for 20 years. It has no place in the national accounting of the '70s. We won't buy it and neither should you.

. . . and Hellyer Tosses a Red Herring

THE PROVINCE

It's to be hoped that Paul Hellyer is more misguided than mischievous in his complaints about closer ties being developed by Canada with Communist countries.

It may be useful for his Action Canada group to try to appeal to anti-Communist ethnic organizations, as he did in a Toronto press conference. But if Action Canada is going to depend on Red-baiting techniques that seem dangerously close to the attitudes of the late Sen. Joseph McCarthy, it will be of no use to Canada.

Mr. Hellyer complains that "our government is moving in the direction of closer relations with Communist dictatorships." He claims we are concentrating our time and effort in one direction when there are equally promising and "more reliable" areas for expansion of Canadian trade and commerce.

Is Mr. Hellyer suggesting that hard-pressed Prairie farmers should not sell wheat to Red China or the U.S.S.R.? Does he think it would be more sensible to ignore the existence of a Communist nation in the world, than to recognize it and exchange diplomatic missions?

Diplomatic recognition doesn't automatically imply approval of the regime in another country. Nor does the fact that we trade with another country mean that we endorse its form of government. Nor should it prevent us from offering legitimate criticism of that government.

Mr. Hellyer is stretching things too far in suggesting there is something wrong in our selling goods to Communist dictatorships.

And he is being mischievous if he implies there are leftists in the government who for political reasons are pursuing a leftward shift in trade.

THE SCHOOL FAITH HEALERS

By GEORGE RUSSELL

The senior officials of the Toronto board of education are not anxious to have observers sit in on classes in their inner city schools. They probably have good reason for reluctance: a theology is at stake.

The theology goes like this: education is possessed of a mysterious cleansing and curative power; if applied to a social wound it will bring, if not prompt, at least eventual relief. Slums will disappear. No one will go hungry. Teeth will cease to decay. Not the least of its virtues: those to whom it is applied will become exactly like those by whom it is applied.

Grace/education is not produced, it is administered, and all the questions regarding its application are, in the final analysis, questions of scale.

Situations of social "deprivation" are obviously situations where there is not . . . enough education . . . to achieve the necessary salvation of the "deprived."

In the Twenieth Century, our "theologians" decree that if social problems do not disappear, more education can cure them. In the Twelfth, they simply said that if you want to go to heaven, you're going to need more grace.

Both have this common theme: a demand for faith on the part of the populace generally in what they — the theologians and practitioners — are doing.

Without impugning real theologians or, necessarily, the educators of Toronto, my week in an inner city school did a lot toward exposing the fact that a great deal of our faith in education is just that: blind faith.

The fact that faith is couched in the language of technology does not change its — essential — nature. Perhaps it might help if administrators gave some thought to how close they still are to medieval modes of thought, instead of congratulating themselves on how far they have travelled.

Education is the opiate . . ?

(The Globe and Mail)

BEST WEAPON IN BATTLE AGAINST OVERWEIGHT

Have you ever stopped to consider the real value of your bathroom scales in your weight reduction or weight maintenance problem?
Reader's Digest July issue reports on this simple device found in most homes and tells you the secret of how doctors use it in the control of their patients' weight.
Read the three-point plan in this timely article. Follow these points and you'll take off pounds — *and keep 'em off.*
Get your July Reader's Digest today.

Real beer pleasure
Carling Pilsener
Brewed to take on your kind of thirst.

This advertisement is not published or displayed by the Liquor Control Board or by the Government of British Columbia

Woodward's and ELECTROHOME

The amazing growth and the recognition achieved throughout North America as a dynamic multi divisional Canadian Company specializing in home entertainment is due primarily to the EXTRA DEGREE OF EXCELLENCE that is part of every Electrohome product.

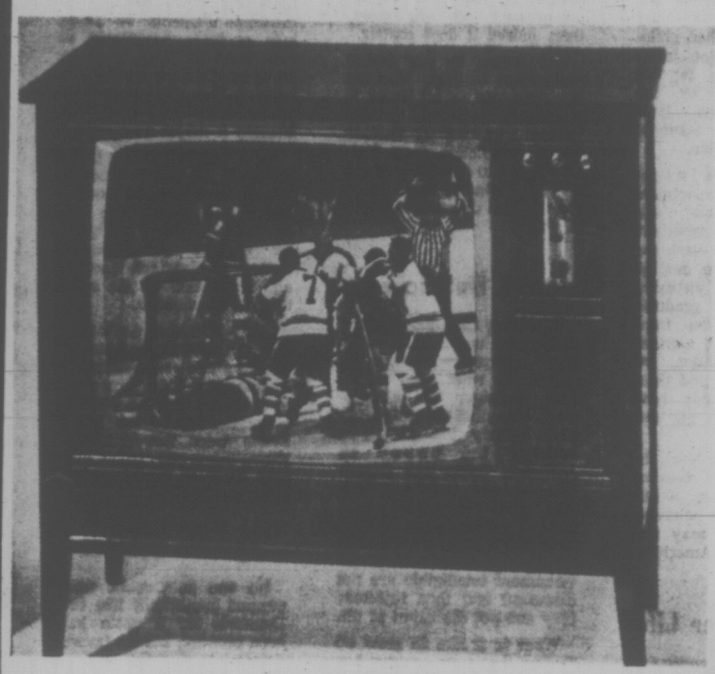

Harwood Colour TV

Deilcraft cabinet in natural walnut 33" wide, 19" deep, 30" high. Features Electrobrite 295 sq. in. colour TV picture. C-7 handcrafted chassis with Electrotint, instavu and patented Electrolok. Also full range automatic fine tuning.

PRICE

699.95

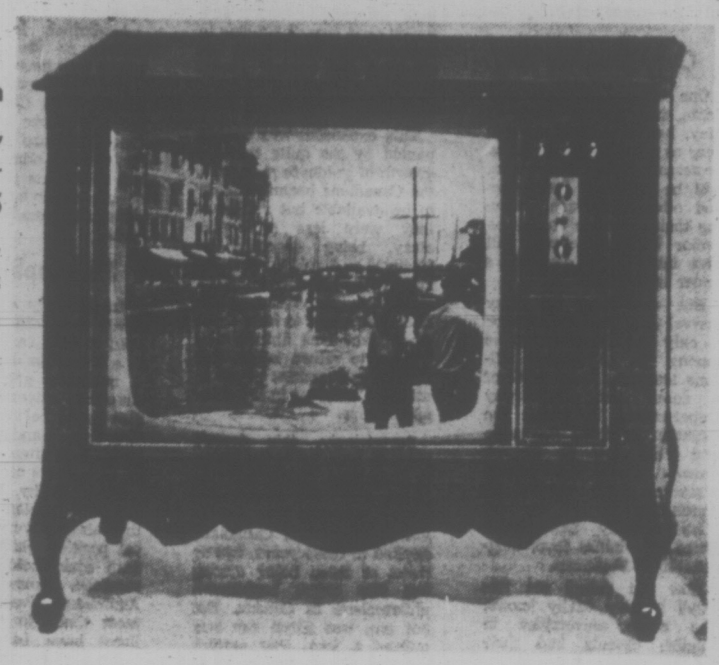

Sherbrooke Colour TV

Deilcraft cabinet in burgundy fruitwood or mahogany. 36" wide, 20" deep, 29" high. Features Electrobrite 295 sq. in. colour TV picture. C-7 handcrafted chassis with electrotint, instavu and patented Electrolok. Also full range automatic fine tuning.

PRICE

769.95

CONTROL PANEL

Eye appealing subdued grey control panel and grille, with appropriate silver accenting. Inlaid brushed aluminum panels set off the tuning knobs. Controls — Separate VHF and UHF Channel Selector — Brightness, Vertical, Vertical Hold. ON-Volume — Contrast and Audio Tone Control.

RECORD SALE

FEATURING TODAY'S TOP RECORDING ARTISTS

THURS. 8th, FRI. 9th, SAT. 10th

WARNER BROS.

COLUMBIA

Sticky Fingers
ROLLING STONES
4.88

Woodstock Vol. II
7.88

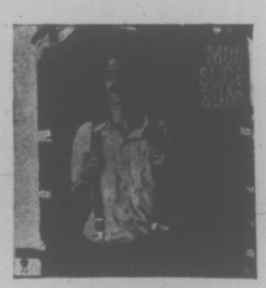

Mud Slide Slim
JAMES TAYLOR
4.88

4 Way Street
Crosby Stills, Nash & Young
7.88

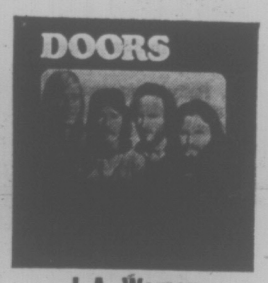

L.A. Women
THE DOORS
4.88

Summer Side of Life
GORDON LIGHTFOOT
4.88

For The Good Times
JIM NABORS
3.88

Songs Of Love & Hate
LEONARD COHEN
3.88

Pearl
JANIS JOPLIN
4.88

Bridge Over Troubled Water
4.88

Live
JOHNNY WINTER
3.88

Love Story
ANDY WILLIAMS
4.88

The Magic of Ray Coniff
Ray Coniff
Including Up, Up & Away, Moon River, Ebb Tide, The Shadow of Your Smile, Try to Remember, and 15 More.
2 Record Set
2.98
LIMITED QUANTITIES

These Are My Songs
Billy Vaughn
Including: This Is My Song, Somewhere My Love, One Of Those Songs, Guantanamera and 28 More.
3 Record Set
2.98
LIMITED QUANTITIES

Starburst
Artists Include Jim Nabors, Tony Bennett, Ray Price, Johnny Cash, Jerry Vale and Many More.
2 Record Set
2.98
LIMITED QUANTITIES

Somethin' Else Again
26 Heavy Sounds. Artists Include: Santana, Chicago, Jeff Beck, The Byrds, Taj Mahal and Many More.
2 Record Set
2.98
LIMITED QUANTITIES

LARGE SELECTION OF STEREO LP'S HUNDREDS TO CHOOSE FROM 99c

LOCATED ON THE FOOD FLOOR IN FRONT OF BAKERY

Woodward's Mayfair Phone 386-3322; Cobble Hill, Duncan, Ganges, Gulf Islands, Jordan River, Port Renfrew, Zenith 6544 (Toll Free).
Store hours: 9:30 a.m. to 6 p.m. Evening shopping Thursdays and Fridays 'til 9 p.m. Closed Mondays.

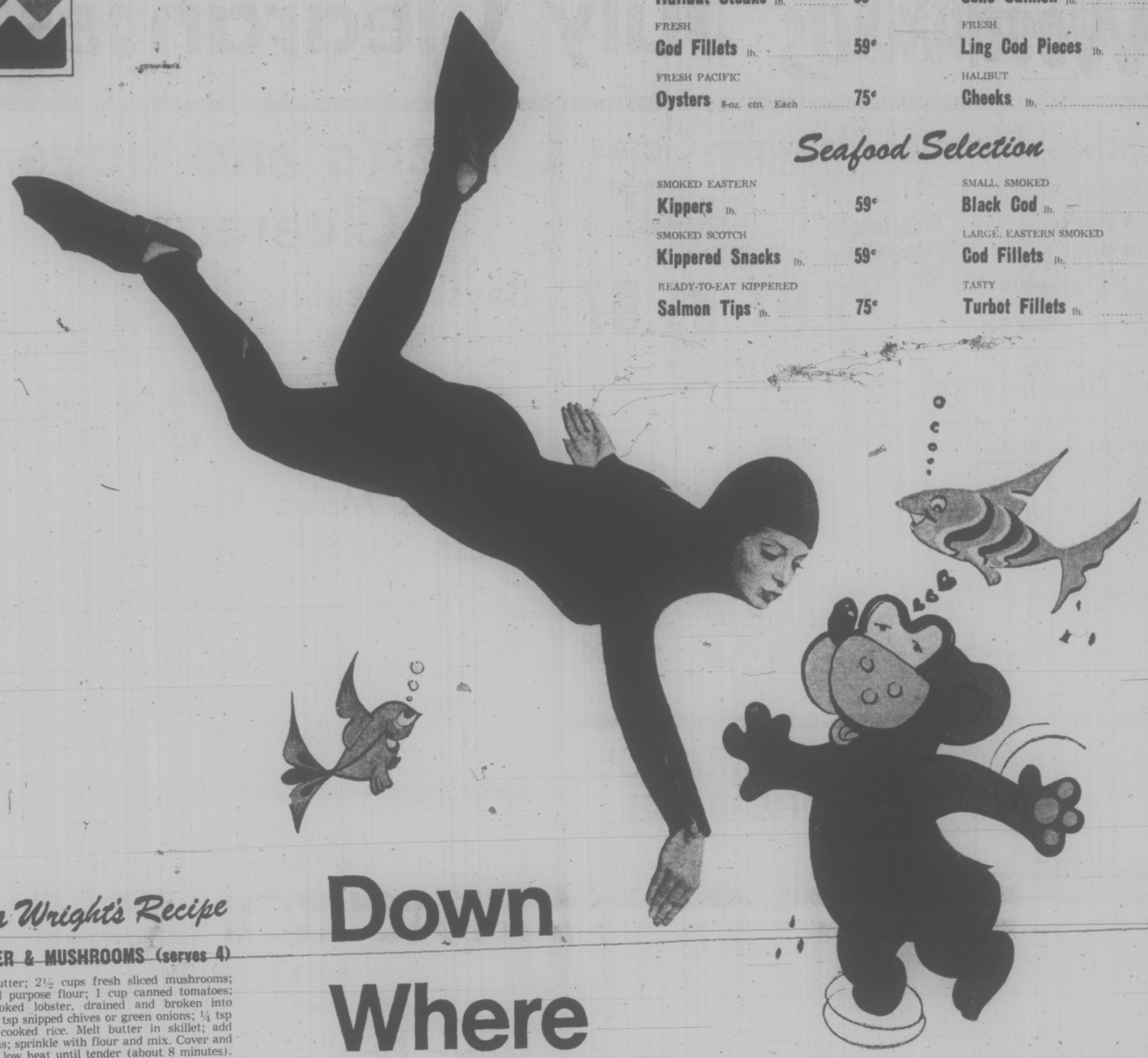

Down Where It's Fresh!

.... Woodward's

Fresh From the Sea

FRESH
Halibut Steaks lb. ..... 69¢

FRESH
Cod Fillets lb. ..... 59¢

FRESH PACIFIC
Oysters 8-oz. ctn. Each ..... 75¢

FRESH, SMALL, WHOLE
Coho Salmon lb. ..... 85¢

FRESH
Ling Cod Pieces lb. ..... 39¢

HALIBUT
Cheeks lb. ..... 69¢

Seafood Selection

SMOKED EASTERN
Kippers lb. ..... 59¢

SMOKED SCOTCH
Kippered Snacks lb. ..... 59¢

READY-TO-EAT KIPPERED
Salmon Tips lb. ..... 75¢

SMALL, SMOKED
Black Cod lb. ..... 65¢

LARGE, EASTERN SMOKED
Cod Fillets lb. ..... 89¢

TASTY
Turbot Fillets lb. ..... 55¢

Bea Wright's Recipe

LOBSTER & MUSHROOMS (serves 4)

3 tbles butter; 2½ cups fresh sliced mushrooms; 1 tbles all purpose flour; 1 cup canned tomatoes; 1 cup cooked lobster, drained and broken into chunks: 2 tsp snipped chives or green onions; ¼ tsp salt; hot cooked rice. Melt butter in skillet; add mushrooms; sprinkle with flour and mix. Cover and cook over low heat until tender (about 8 minutes). Add tomatoes, lobster, chives and salt. Heat through and serve over rice.

Seafood Values

SUN RAY
Shrimp 4¼ oz., small size, tin ..... 55¢

SUN RAY
Baby Clams 5 oz. drained weight 33¢

WOODWARD'S FLAKED
Tuna 6½-oz. tin ..... 39¢

WOODWARD'S RED SOCKEYE
Salmon 7¾-oz. tin ..... 63¢

WOODWARD'S SMALL
Sardines In olive oil, 3½-oz. tin 33¢

WOODWARD'S COD—FROZEN
Fish and Chips 24-oz. carton 55¢

NAPOLEAN
Pickled Oysters 4⅓ fl. oz. jar ..... 65¢

Pick These Values

WOODWARD'S FANCY FROZEN
Green Peas Ungraded 2-lb. bag ..... 45¢

WOODWARD'S FANCY FROZEN
Kernel Corn 2-lb. bag ..... 45¢

WOODWARD'S FROZEN
French Fries 2-lb. bag ..... 39¢

SALADA
Tea Bags Pkg. of 120 ..... 1.55

SHIRRIFF'S LUSHUS
Jelly Powders and salad mix powders, 3-oz. pkts. ..... 3 for 29¢

ARDMONA AUSTRALIAN
Fruit Peaches, Pears or Apricots, 14 fl. oz. tins 3 for 73¢

HEINZ
Beans with Bacon 15¾-oz. tin ..... 29¢

PEPSODENT
Toothpaste 2⅞-oz. tube ..... 55¢

RISE AND SHINE ORANGE FLAVOUR
Crystals 5—3¼-oz. pkt., poly bag 79¢

HUSKY
Dog Food 15-oz. tins ..... 2 for 21¢

ZEE WHITE OR COLOURED
Towels 2-roll pack ..... 49¢

Fresh Produce

CANADA No. 1
Cherries From the sunny Okanagan, Plump and juicy, lb. ..... 39¢

B.C. GROWN
New Green Cabbage lb. ..... 10¢

LOCAL GROWN
New Potatoes Early. B.C. No. 1 small size Gold Nuggets, 10 lbs. 49¢

GOLDEN YELLOW
Bananas Plump, firm fruit 8 lbs. 1.00

CALIFORNIA DEGLET NOOR FRESH
Dates Prepackaged, lb. ..... 49¢

Fine Dairy Foods

SUN RAY
Margarine 1-lb. prints ..... 4 for 89¢

MILD B.C.
Cheddar Cheese lb. ..... 85¢

WOODWARD'S SUPREME PROCESS
Cheese Spread 16-oz. jar ..... 77¢

WOODWARD'S SUPREME
Cheese Slices Nippy, Pimento, Swiss, Canadian, 8 oz. pkt. 2 for 69¢

Oven-Fresh Bakery Features

WOODWARD'S OWN
Maple Walnut Layer Garnished with a semi-sweet French creme icing. Each 99¢

WOODWARD'S MILLIONAIRE
Spice Cake A family favorite. Each ..... 43¢

BUTTERCRUST
Bread 16 oz. ..... 3 for 79¢

Top Quality Meats

GRAIN-FED ALBERTA BEEF
Pot Roasts Blade or Round Bone. Canada Choice and Good, lb. ..... 65¢

SWEET PICKLED OLYMPIC
Cottage Rolls Not smoked. Vacuum pack, lb. 63¢

LARGE, VACUUM-PACKED FROZEN
Boiling Fowl 5 to 7 lbs. GRADE A lb. 39¢

MAPLE LEAF NO. 1
Side Bacon Vacuum pack, lb. ..... 65¢

FLAKY PASTRY
Sausage Rolls Pkt. of 2. Pkt. 33¢

DEL PAK INDIVIDUAL
Chicken Pies Pkt. of 2. Pkt. 55¢

MELTON MOWBREY
Pork Pies 1-lb. size. Each ..... 89¢

SHOP 'til 9

Thursday and Friday
at all Woodward Stores

STORE HOURS

9:30 a.m. to 6 p.m.
Tues., Wed. and Sat.
9:30 a.m. to 9 p.m.
Thurs. and Friday

Woodward's July Clearances

Ladies' Summer Playwear Clears!

This way . . . to big savings on fashionable summer sportswear by a famous Canadian maker! Superior quality cotton sailcloths in choice of:

- Pants
- Pant tops
- Skirts
- T-shirts
- Shorts
- Tunics

Manufacturer's Clearance of White Stag and Mr. Toni

CLEARANCE PRICES **2.97 to 9.97**

Woodward's Ladies' Sportswear, Main Floor

Save on the Dresses You Want for Summer

Summer's coming never fear, but prices like this won't last! Come in and pick up your favorite styles now from a selection that includes the most popular fabrics and colors. Some pant suits are included as well. Size ranges are not complete but there's lots of choice in every group. Come in and pick up an armful of these bargain beauties! **Clearance Price,** ea. **10.00 to 20.00**

Woodward's Ladies' Dresses, Main Floor

Ladies' Swimwear Greatly Reduced!

Top styles, top quality in swimwear at EXCITINGLY LOW PRICES! Choice of one or two-piece styles in 'oceans' of lively colours. Hurry for best choice, biggest savings. Sizes 10-18. **Clearance Prices** **12.00 to 19.00**

Woodward's Ladies' Sportswear, Main Floor

Men's and Boys' Clearance

Boys' Sweaters

Exceptional savings in this boys' sweater clearance. Long sleeve ribbed cardigans, sleeveless belted cardigans, Alpaca type pullovers and many others. Sweeping price reductions make these a must for the young fellow.

Clearance Price **3.99 to 5.99**

Famous Make Dress Shirts

Men! Here's your chance to stock up on famous-for-quality brand name shirts at clearance prices. Assorted permanent press fabrics. Good color range. Broken sizes.

Clearance Price **4.99** 2 for 9.50

Men's Outerwear Clearance

A mixed group of men's jackets in various styles and types, all greatly reduced to make them a really worthwhile buy. Sizes, colors and type groups incomplete.

Clearance Price **6.88 to 19.88**

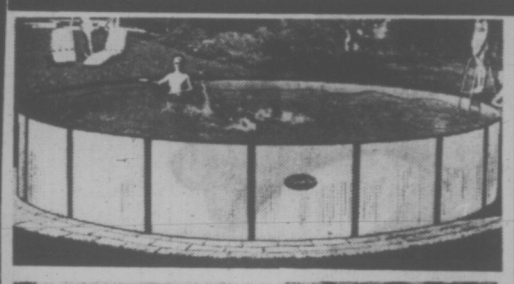

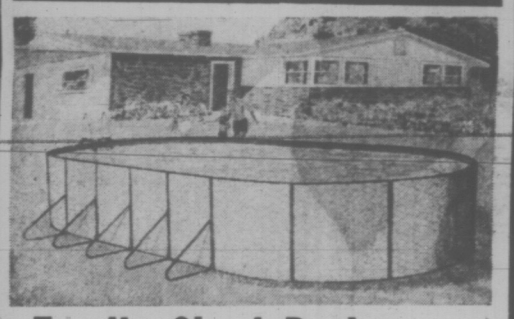

Family Sized Pools

Save now on the combination price of these family sized swimming pools. Sturdy corru-ribbed galvanized and painted steelwall construction. Heavy-duty 20 gauge vinyl liner. Attractive Ovaline or Acadian patterned wall with 2" frame. Outfit includes filter, and maintenance kit including vacuum test kit, hand skimmer, automatic skimmer and chlorine dispenser.

Aqualine Acadian Pool Outfits

SAVE ON COMBINATION PRICE!

18' Pool Outfit—⅓ h.p. filter. SALE PRICE	419.00
24' Pool Outfit—½ h.p. sand filter. SALE PRICE	649.00

Ovaline Pool Outfits

SAVE ON COMBINATION PRICE!

21'x21' Pool Outfit—⅓ h.p. filter. SALE PRICE	549.00
27'x15' Pool Outfit—½ h.p. sand filter. SALE PRICE	799.00

Woodward's Toys, Main Floor

CLEARANCE FASHION SHOES

Two price groups for your choice, with many styles and colors in each! Most sizes are included. Plan to shop early and share in this top-fashion shoe value!

GROUP 1	GROUP 2
Sale Price, Pair	Sale Price, Pair
9.99	13.99

Also, a Special Clearance of famous Joyce and Red Carpet shoes. Shop early for your size! Selection may vary at each store. SALE PRICE, pair **13.99**

Woodward's Shoes, Main Floor

MORE FASHIONABLE IDEAS

Men's Double Knit Blazers

Priced To Clear. These comfortable well tailored blazers are constructed of practical polyester. Single breasted, 2-button styling. Not all colors in all sizes. Navy or tan.

Clearance Priced **29.88**

Slacks for Men and Young Men

Town or Country wear make these well tailored and smartly styled slacks a great buy at this low clearance price. Sizes and color ranges broken. Some double knits. **Clearance Price** **9.88**

Ladies' Summer Shoe Styles, Penny Priced

Summer Sandals: Many imports in this group, reduced to the point where it makes sense to buy two pairs! Whites and colors in the selection, size range is broken. **Clearance Price,** pair **6.99 and 9.99**

Canvas Casuals: Come in and check the famous names in this group such as Kaufman and British Rubber! All the latest styles, all greatly reduced! Broken sizes. **Clearance Price,** Pr. **2.99 and 3.99**

Woodward's Ladies' Shoes, Main Floor

Braun Mini Hair Dryer

Model HLD

Now the younger set, and those that think young, have a hair dryer to call their own. Braun quality and performance designed into a new shape for care free handling. Pick your colour in bold—yellow, blue or red.

Price **18.95**

See this unit demonstrated in our Cosmetic Department this week.

Woodward's Mayfair Phone 386-3322; Cobble Hill, Duncan, Ganges, Gulf Islands, Jordan River, Port Renfrew, Zenith 6544 (Toll Free).
Store hours: 9:30 a.m. to 6 p.m. Evening shopping Thursdays and Fridays 'til 9 p.m. Closed Mondays.

Woodward's

Open Thursday's and Friday's 'Til 9 p.m.

Holiday-bound? Do it your way with these values

Invest in a Family Cabin Tent

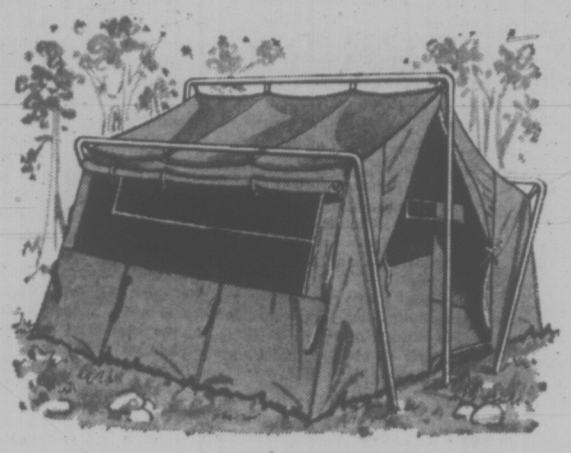

An economically priced roomy tent size 10'x8'; large enough for the whole family to be comfortable in this summer. Made of heavy duck with zippered door and nylon mosquito screen. Complete with large canopy.

SALE PRICE

74.99

12'x9' Cabin Tent. SALE PRICE 82.99

9'x9' Palmetto. SALE PRICE 39.99

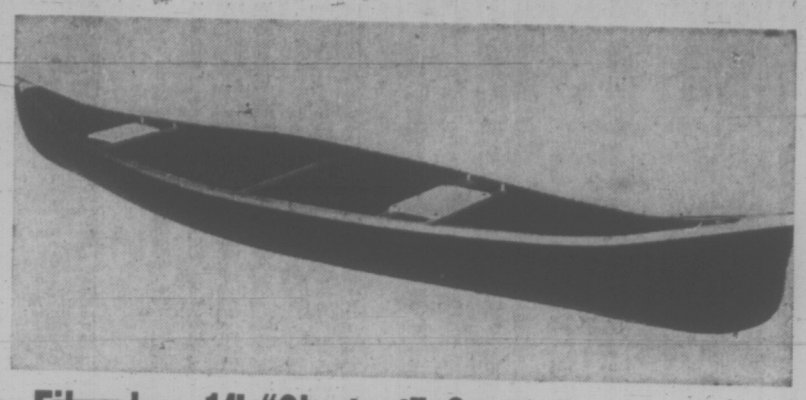

Fiberglass 14' "Chestnut" Canoe

Grey skies are going to clear up . . . so take off and head for that favourite lake of yours and enjoy a better canoe performance with this excellent model. Fiberglass for maximum strength, yet the total weight is just 55 lbs.

SALE PRICE **159.88**

Pack Bag and Aluminum Frame

For the day or over-nite hiker here's value that cannot be overlooked. 5-Pocket bag, complete with aluminum frame.

SALE PRICE **14.88**

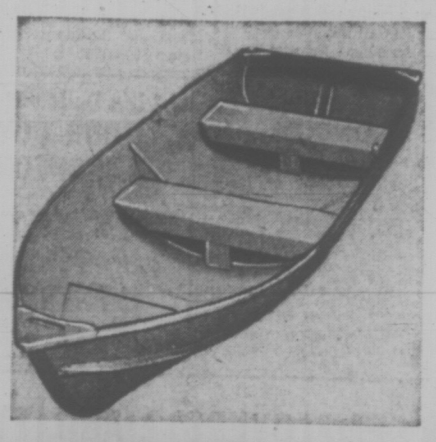

11'6" Aluminum Cartopper

An aluminum boat that fits on top of your car for travelling to your favourite holiday spot. Total weight is 90 lbs. Centre line length 11'6". Beam is 54" with under-seat flotation.

SALE PRICE

199.88

4-Man Rubber Raft

For greater enjoyment in the summer months here's a rubberized canvas raft for the whole family. With double compartment inflation valve.

SALE PRICE .. **54.88**

2-Man Rubber Raft 33.99

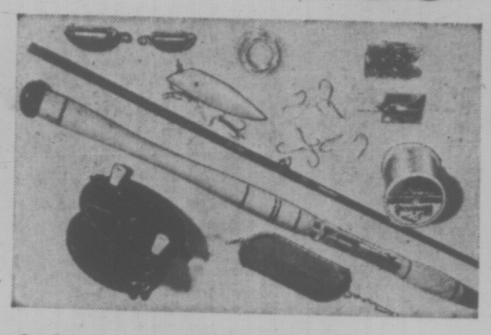

Salmon Trolling Set

To catch the big ones here's a set that includes: trolling rod, reel, nylon line, herring dodger, herring hook-ups, slip weights, salmon plug, leader, snaps and swivels.

SALE PRICE, set **12.99**

"Duro Bond" Cooler

Urethane insulation keeps food ideally cool. Complete with 1-piece liner, deep moulded tray and aluminum carrying handles **14.98**

Woodward's Sporting Goods, Main Floor

Bring the cost of motoring down Woodward's "Parkway" 4-Ply Nylon Tubeless Whitewalls

An excellent holiday changeover value! Rugged 4-ply nylon cord. Free installation in our service centres. Full road hazard warranty based on treadwear. Meets all Government VI specifications.

Size	To Fit	SALE PRICE Exch. Installed
600 x 13	Small cars and European Imports	16.88
650 x 13		17.88
700 x 13		18.88
735 x 14	Compact Cars	19.88
775 x 14 775 x 15	Popular Ford, Chev., Plym., Pontiac	20.88
560 x 15	Volkswagens	17.88
825 x 14 825 x 15	Station Wagons	20.88
855 x 14 855 x 15	Larger cars — Buick, Olds., and Chrysler	23.88

Wheel Alignment and Front End Check

Stop fighting your steering wheel. Let us align your wheels to factory specifications. Save your tires! Save your energy! Ensure your safety! Stop in for a complete front-end check. Price **10.50**

Woodward's "Safety Belt 140" Twin-Stripe Whitewall

This combination of Fibreglass and Polyester cords gives up to double the mileage and a smoother ride than Standard tires. Bias-angled Polyester cord built in the body of the tire almost eliminates impact breaks. Bonded to the tread is a safety belt of fibreglass that prevents undue wear and resists "tire squirm", holds firmly to the road at freeway speeds.

Size	To Fit	SALE PRICE Exchange Installed
E78 x 14	Compacts	27.88
F78 x 14 F78 x 15	Popular Ford, Chev., Plym., and Pontiac	28.88
G78 x 14 G78 x 15	Station Wagons	30.88
H78 x 14 H78 x 15	Larger Cars	32.88

Woodward's Auto Accessories and Service Centre, Tolmie and Douglas

Woodward's Shock Absorbers

For Canadian cars. Give that extra margin of safety: more driving control, more comfortable ride, more stability on curves, more tire mileage, help prevent high-speed sway. Phone our service centres now for an appointment. SALE PRICE, each **6.44**

Installation extra.

Heavy Duty Shocks also available.

Barbecue Specials and accessories

24" Motorized Barbecue

An outstanding buy! Big 24" firebowl with wrap-around hood in baked enamel finish. Electric motorized spit. Great value!

SALE PRICE

17.88

Handy Portable 18" Barbecue

Terrific fun at camp or picnic outings. Detachable legs fold neatly for packing. 18" adjustable grill. Hard enamel finish. SALE PRICE **5.88**

Hamburger Press. Price ..... 79¢
Tiki Torch Deluxe. Sale Price 2.88
Hibachi, size 10"x20". Sale Price 6.99
Portable Barbecue. Sale Price 1.99
Kingsford Charcoal. 10 lbs. Price ..... 98¢
20 lbs. Price 1.95

Woodward's Housewares, Main Floor

Just one coat is adequate with Glidden

Glidden's "Endurance" House Paint

A brilliant white non-chalking alkyd type exterior paint, suitable for wood or metal surfaces. A good high gloss gives excellent wearing qualities.

SALE PRICE

Quart **2.99** Gal. **9.99**

Glidden's "SPRED" House Paint

Lasting beauty and protection for wood siding, shingles and all masonry surfaces. Fast drying and easy clean-up make this material ideal to work with. Standard and custom colors.

SALE PRICE

Quart **2.99** Gal. **9.99**

Glidden's Florenamel in 5 colors

For interior and exterior wood and cement floors and steps. Superior hardness and gloss for mar and chip resistant surfaces. Chateau grey, harbour grey, tile red, tile green, spicewood.

SALE PRICE

Quart **2.99** Gal. **9.99**

Woodward's Paints, Main Floor

Take the Bus Service From Downtown— Right Into the Mayfair Mall

Leaves Douglas and Yates every 15 Minutes. Times — Tuesday, Wednesday, Saturday: 8:45 a.m. to 6 p.m., Thursday and Friday 'til 9 p.m.

Woodward's Mayfair Phone 386-3322; Cobble Hill, Duncan, Ganges, Gulf Islands, Jordan River, Port Renfrew, Zenith 6544 (Toll Free).
Store hours: 9:30 a.m. to 6 p.m. Evening shopping Thursdays and Fridays 'til 9 p.m. Closed Mondays.

TORONTO MARKET TRADING

In addition to Canadian Press stock reports, bond and mutual fund prices, market quotations also are supplied by the following firms or agencies: Investment Dealers' Association of Canada, Richardson Securities, Pitfield, Mackay, Ross and Co., Royal Bank of Canada, Pemberton Securities, A. E. Ames and Co., Annett Mackay Ltd., and Vancouver Stock Exchange.

TORONTO CLOSING STOCKS
Distributed by CP
Toronto Stock Exchange—July 7

Complete tabulation of Wednesday transactions. Quotations in cents unless marked t, $—Odd lot, xd—Ex-dividend, xr—Ex-rights, xw — Ex-warrants. Net change is from previous board-lot closing sale.

INDUSTRIALS

Stock	Sales	High	Low	Close	Net Ch'ge
A—B					
Abel Black	7500	415	380	380	—95
Abitibi	4464	5⅞	7	7	— ¼
Acklands	1500	5⅝	5⅝	5⅝	— ¼
Acklnd 2p	300	8¾	8¾	8¾	— ⅛
Acres Ltd	2222	12½	12¼	12½	+ ¼
Acres A pr	608	37¼	37	37	
Acres wt	786	275	270	270	
Agra Ind	1035	9⅝	9⅛	9⅛	+ ⅛
Almco Ind	150	16¼	16¼	16¼	
Alta Gas T	3385	44½	44½	44½	+ ⅜
Alta Gas p	150	74½	74	74	— 1
Alta Nat	245	22	22⅛	22⅛	— ¼
Alcan	3895	22⅝	22½	22½	— ⅛
Alcan pr	750	27½	27¼	27½	+ ¼
Algoma St	2630	13¼	13⅛	13⅛	
Allarco Dv	300	7¼	7⅛	7⅛	+ ⅛
Alliance B	100	325	325	325	—15
Almin 2p	395	35	35	35	+ ⅛
Anglo-C pr	100	14¾	14¾	14¾	— ½
Ang CT 315	50	43	43	43	— ½
Aguitaine	1987	26⅝	26¼	26¼	+ ⅛
Apos 260 p	250	33	33	33	
Argus B pr	120	33	33	33	
Argus C pr	6820	9⅝	9	9⅛	+ ⅜
Asbestos	470	37	34½	34⅝	— ⅜
Atco Ind	260	58	8	8	
Atl Sugar	2400	7⅝	7½	7½	
Atl Sug A	110	16⅝	16⅝	16⅝	— ⅛
Atl Sug pr	165	64¼	64	64¼	+1¼
Bah CD	12000	20	20	20	
Bank Mtl	7358	16	15⅞	16	+ ¼
Bank N S	3052	26¾	26½	26¾	
B. Cdn Nat	z25	13⅝	13⅝	13⅝	
Beavr Eng	3340	8½	8	8½	+ ½
Beaver L	1407	15½	15¼	15½	+ ⅛
Belding L	150	9½	9½	9½	— ⅜
Belding w	1500	270	250	250	—20
Bell Canad	4485	46⅞	46½	46½	— ¼
Bell A pr	982	53¼	51¾	52¼	+ ¼
Bithmore p	100	8	8	8	— ½
Block Bros	7200	385	380	385	+10
Bombrdr	625	14	14	14	+.⅛
Bovis Cor	3130	200	200	200	
Bow Val	33775	25⅝	25	25⅛	+ ⅜
Bow Vly pr	100	14¼	14¼	14¼	+ ⅛
Bpw-m pr	220	36	36	36	
Bramalea	1300	395	390	390	
Bramal w	100	265	265	265	
Brascan	7550	19	18¾	18⅞	+ ⅛
Bright	245	15¼	15¼	15¼	
Brinco	5295	5¾	5⅝	5¾	
Br Am Bnk	z60	14½	14½	14½	
BC Forest	z7	19½	19½	19½	
BC Frest p	30	540	40	40	
BC Pack B	z25	18¼	18¼	18¼	
BC Sugar	1415	19⅝	19⅝	19⅝	+ ¼
BC Phone	220	63⅝	63	63	— ⅜
BCPh 4¾ p	z15	64½	64½	64½	
BCPh 4½ p	110	64¾	64	64	— ⅞
BCPh 1956	110	62½	62½	62½	
BCPh 4.84	100	17⅞	17⅞	17⅞	— ⅜
BCPh 5.15	200	77¼	77	77¼	
Budd Auto	2200	3⅞	7	7	
Burns Fds	1170	13¼	13⅛	13⅛	
C—E					
Cad Dev	10300	7¾	7¾	7¾	
Cad Dev b p	z5	19¾	19¾	19¾	
CAE Ind	550	465	460	460	— 5
Calgary P	1700	27¾	27½	27½	— ¼
Calgry P p	35	76½	76½	76½	
Calgy 540 p	90	101	101	101	+ ¼
Calvrt Die	800	85	81	85	
Campeau	320	390	380	380	
CD Sugar	355	33	32¾	32¾	+ ¼
Can Cem L	976	43½	43	43	— ¼
C Cem L p	156	20½	20½	20½	— ⅜
Can Malt	310	23½	23½	23½	— ¼
Can Malt p	230	89	89	89	
C Packrs	2100	20	20	20	+ ¼
Can Perm	2050	14⅞	14½	14½	— ⅜
C Safway p	110	83	83	83	+ ⅜
CSL pr	400	435	435	435	— 5
Cdn Brew	3531	7¼	7	7	— ¼
C Brew Ap	55	29½	29½	29½	— ¼
C Brew Bp	75	36½	36½	36½	+ 1
C Cablesy	1210	13⅛	13	13	— ⅛
C Cable w	2300	210	205	210	
C Curtis	3000	83	83	83	+ 2
Cdn Equty	800	10	10	10	
Cn Food 1p	z15	34½	34½	34½	
Cn Food 2p	z15	34½	34½	34½	
C Found pr	602	8½	8½	8½	
CG Invest	175	61½	61	61¼	— ¾
C Goldle	1100	430	425	425	—10
C Hyd C	11086	15⅛	14⅞	15⅛	+ ⅛
C Imp Bank	4393	23⅜	23⅛	23¼	+ ⅛
C Ind Gas	4625	10⅝	10⅝	10¾	+ ⅛
CIL	325	13½	13½	13½	
C Intrurb p	400	8½	8½	8½	
C Manoir	300	395	390	390	— 5
C Marconi	503	320	315	320	+ 5
CP Inve pr	3072	23⅞	23½	23⅞	+ ⅞
CP Inve w	7525	335	320	325	—10
CP Ltd	3841	63⅝	63	63⅝	+ ⅜
CPL $3. pr	1470	51	10¾	10⅞	+ ⅛
CPL UK p	1800	9⅝	9⅛	9⅛	— ¼
Cdn Salt	300	$16½	16⅛	16¼	— ⅛
Cdn Tire	974	39	37¾	37¼	— 1
Cdn Tire A	8965	$37¼	36¾	37¼	+ ¼
C Utilies	450	35	35	35	
C Vickers	150	8½	8½	8½	— ⅛
Cdn Wall	z10	90	90	90	
CWN Gas	z5	17¾	17¾	17¾	
Canron	675	18⅜	18	18	— ¼
Capit Div	1200	81	80	80	— 1
Cara	500	5⅝	5⅝	5⅝	— ⅛
Carrier JD	1600	8	7⅞	8	+ 1
CCDP Com	325	125	125	125	+15
CDRH Ltd	790	5½	5⅜	5⅜	— ⅛
Ctl Ont SLe	300	5⅞	7⅛	7⅛	— ⅜
Chal-Gal	100	17⅜	17⅜	17⅜	— ⅛
Chemcell	2625	5⅛	4⅞	5	+ 5
Chem 175 p	210	19¾	19¾	19¾	— ½
Chrysler	300	27½	27⅜	27⅜	— ⅛
CHUM	5140	450	450	450	+30
CHUM B	1845	5⅞	7	7½	+ ½
Columbia	250	425	420	425	
Columbi p	490	13¾	13⅛	13⅛	— ⅛
Cominco	3150	23⅜	23¼	23⅜	— ⅜
C Holiday I	755	12⅛	12	12	
Compro	200	265	265	265	
Compr Ap	125	11½	11½	11½	— ¼
Computel	200	5½	5½	5½	+ ⅛
Comtech	300	210	200	210	—10
Con Bath	706	9¾	9⅛	9⅞	
Con Bath p	300	$12⅝	12⅝	12⅝	— ⅛
C Bath 68 w	z60	335	335	335	
Con Bldg	1800	140	140	140	+ 5
Con Bldg p	100	5½	5½	5½	
Con Textile	300	5⅝	6¼	6¼	
Con Distrb	4530	24⅝	24¼	24⅝	+ ¼
Cons Gas	4110	21	20⅞	21	+ ⅛
Con Gas A	25	88	88	88	
Control F	300	210	210	210	— 5
Cooper C	6400	13⅝	13⅛	13⅝	+ ½
Corby vt	100	22	22	22	— ⅛
Corby B	z25	23	23	23	
Cornat Ind	1250	140	135	135	
Coronatn	150	115	115	115	— 5
Cr Food A	z15	29¾	29¾	29¾	
Cosms	100	205	205	205	—20
Costain R	200	5⅝	6⅛	6⅛	— ⅛
Crain R L	250	13⅛	13	13⅛	+ ⅛
Creatbrk	100	475	475	475	
Crwn Life	120	27¼	27¼	27¼	
Crwn Trst	1100	12	12	12	— ⅛
Crow Nest	425	27½	27½	27½	
Crush Intl	840	19½	19½	19½	+ ⅛
Cygnus A	4360	5⅝	5⅝	5⅞	+ ⅜
Cygnus B	950	6⅛	6	6⅛	+ ⅛
Dale-R	400	5⅝	5⅝	5⅝	
Distl Seag	2796	53½	53⅛	53⅜	
Doman I	200	9½	9½	9½	
Dome Pete	1722	10¾	102	103⅜	+ ⅞
D Citrus	800	7¼	7⅛	7¼	
Dofasco	2610	24¼	24	24	— ⅛
D Glass pr	100	12¾	12¾	12¾	— ¼
D Mames	200	8¼	8¼	8¼	+2¼
Dom Store	2635	13⅛	13	13	
Domtar	1909	14	13¾	14	
Domtar pr	300	15	14¾	15	— ¼
D Textile	1739	17¾	17½	17¾	
Doniee M	300	5⅞	7⅞	7⅞	+ ⅛
Douglas L	600	220	220	220	
DRG Ltd	1100	$12½	12½	12½	
Du Pont	33305	$16⅝	15½	16⅜	+1⅜
Dylex D A	1250	5⅞	7⅛	7¼	+ ¼
E-L Fin	200	5⅞	7⅜	7⅜	— ¼
E-L Fin w	z5	250	250	250	
Electro ltd	1975	$40½	39½	39¾	— ⅜
Emco	475	$18½	18⅛	18⅛	— ⅜
Emp Life	z44	8½	8	8	
Erie D	800	7¾	7¾	7¾	— ½
F—J					
Falcon	6380	$110	105	105	— 5
Fed Diver	1100	105	105	105	
Fed Gr	21850	8⅝	8	8⅛	
Finning T	250	14	14	14	+ ¼
Fleet Mfg	1303	100	95	95	— 5
Ford Cnda	102	$83⅛	83¼	83⅜	+1⅜
F Seasons	1455	$12¾	12⅜	12¾	+ ⅛
Fraser	125	$16½	16½	16½	
Freiman	100	450	450	450	—10
Galt Ml Irn	z35	5⅞	7¾	7¾	
Gaz S.40 p	60	566	66	66	
Gaz M 63w	500	245	240	240	+ 5
Gdn Mang	120	5⅞	7⅛	7⅛	
Gen Distrb	2664	17	16½	17	+ ½
GMC	z51	80⅞	80⅞	80⅞	
G P Mfg A	50	40	40	40	
Genstar L	893	11	11	11	— ⅛
Gnstar L w	z20	420	420	420	
Gesco Dis	200	350	350	350	
Glendale	200	5⅛	6⅛	6⅛	— ⅜
Glengalr	2100	195	190	190	— 5
Gleng U	z50	5⅞	6¾	6¾	
G Mckay A	100	5⅞	6⅜	6⅜	+ ⅛
G Mckay B	z50	13	13	13	
Graft G	960	17⅞	17⅞	17⅞	— ⅛
GL Paper	300	16¼	16	16¼	+ ¼
GL Power	500	20¼	20⅛	20⅛	— ⅛
GN Capital	700	7¾	7¾	7¾	— ⅛
Gt West Int	2800	5⅞	6¼	6⅜	
Gt W Life	412	4⅞	46	46⅞	+ ⅞
Greyhnd	2291	$14½	14¼	14¼	— ½
GSW Cl A	200	8½	8½	8½	— ¼
GSW Cl B	400	8½	8½	8½	
Guar Trst	925	11	11	11	
Gulf C	17072	$23⅞	22¾	23⅞	+ 1
Halifax D	600	130	125	125	— 5
H Group	950	$18¼	18	18	— ⅜
Harde	29816	140	120	140	+20
Hardee pr	25	578	78	78	+1⅜
Harlequin	2025	365	355	365	
Harris J S	950	330	320	325	
Harveys F	2820	80	75	75	— 2
Hawker S	2655	285	280	285	
Hawker pr	115	562	6x	61	— 1
Hays Dna	111	59Y	9¾	9¾	— ⅛
Hedway C	z25	370	370	370	
Hind Dauc	z30	58	58	58	
Ho OA	10600	$34⅞	33⅞	34¾	+ ⅞
Home B	2129	$33⅞	33	33⅞	+1⅜
Horne Pit	200	240	240	240	
Howden DH	200	345	340	345	+15
H Bay Co	7503	19	18¾	19	+ ⅛
HB Oil Gas	2900	4⅞	4⅞	4⅞	— ⅛
Hunter D	4400	$12½	12	12	
Huron Erl	895	$21⅜	21¼	21⅜	+ ⅛
Husky Oil	6133	$15½	15¼	15⅜	
Husky A pr	25	$43¾	43¾	43¾	— ¼
Husky B pr	20	42	42	42	
Husky D w	1100	715	710	715	+15
IAK	510	$18½	18½	18½	
IAC w	300	740	740	740	+ 5
Imasco	1447	520	19¾	20	+ ¼
Imasco A p	140	430	430	430	— 5
Imp Life	20	$150	150	150	
Imp O	38764	$25½	25⅛	25⅜	+ ⅛
Income DI	z55	6½	6⅜	6⅜	
Inc Dis w	27	53	53	53	
Indal Can	125	$10⅛	10⅛	10⅛	— ⅛
Indusmin	195	11⅛	11⅛	11⅛	— ⅜
Ind Adhes	z10	15	15	15	
Inglis	z100				
Inland Gas	4728	13	12⅞	13	
Inland G p	100	14¾	14¾	14¾	+ ½
Inter-City	650	7⅞	7½	7½	— ⅛
Intr Cty w	2700	360	340	360	+ 5
Intrmetco	100	365	365	365	+10
IBM	153	$323	320	320	— 2
IMC	130	20	20	20	
I Nickel	14996	$38⅜	38⅛	38⅛	+ ⅛
Int Util	2275	$42¼	41⅞	42¼	
Int Div	700	325	320	320	
Intpr Pipe	3519	$28⅜	28	28	— ⅜
Int Pipe w	630	$12⅜	12⅜	12⅜	— ¼
Intpr Steel	2759	$7¼	7⅛	7⅛	
Intpr Stl pr	z50	$22¼	22⅛	22⅛	
Inv Grp A	1950	8¼	8	8⅛	— ¼
In Ovrseas	800	255	250	255	—10
Irwin Toy	7270	$16⅜	16¼	16⅜	+ ¼
ITL Ind	200	$5⅝	5⅝	5½	+ ⅛
Ivaco Ind	500	$15¼	15⅛	15⅛	+ ⅛
Jefferson	610	$10⅜	10⅜	10⅜	+ ⅛
Jock C	11687	$5⅝	475	5¼	+45
Jockey A p	100	39	9	9	+ ¼
K—N					
Kaiser Re	5875	5⅝	6	6	— ⅛
Kaps Tran	8810	8⅛	7⅞	8⅛	+ ⅛
Keeprite P	1625	13	12¾	13	— ⅛
Kelsey H	100	5⅞	7⅛	7⅛	+ ⅛
Kelvinatr	196	440	440	440	
Kenting	1400	5⅞	7½	7½	
Koffler	4700	$16⅜	16½	16⅜	+ ⅜
Labatt	6776	$24⅜	24⅜	24⅜	— ⅛
Labatt pr	1475	$25½	25¼	25½	
Laidlaw M	1200	13	12¾	12⅞	
Lailaw A p	100	14	14	14	+ 1
LOnt Cem	600	250	235	235	
Laura Sec	276	$10⅜	10⅜	10⅜	
Lau Fin	4120	8⅝	8½	8⅝	
Lau F 1.25	400	$15⅜	15½	15½	— ⅜
Lau Fin 1.40	200	$16½	16½	16½	— ½
Lau F 2.00	1725	325	24¼	24½	— ⅛
Leigh Inst	1525	8⅛	7⅞	7⅞	— ¼
Leons Frn	900	6⅝	6½	6⅝	+ ½
Levy A pr	400	57	7	7	
Life Inv w	100	115	115	115	
Lob Co A	850	5½	5½	5½	— ⅛
Lob Co B	1138	5¾	5½	5¾	+ ¼
Lob Co pr	245	53½	30¼	30¼	— ¼
Lob G A pr	555	520	20	20	
Locana	1500	365	360	365	—10
Loeb M	4160	390	380	390	+15
Maclean H	342	$13	12⅞	13	
Mad Cable	380	5⅛	6⅛	6¼	+ ⅛
MB Life	4920	$23⅞	23½	23⅞	+ ⅛
Magna El	200	300	300	300	
Magnason	1525	$10½	10	10⅛	— ⅛
Magnetics	1000	94	94	94	— 3
Maher	100	$23¾	23¾	23¾	+ ⅜
M L f Mills	990	$15¾	15½	15½	— ¼
Maritime	134	$20½	20½	20½	
Markboro	1200	55	495	5	
Markbro w	3500	145	140	140	
Mass-Fer	1507	$10½	10⅜	10½	— ⅛
McLaghlin	425	59	8¾	8¾	+ ¼
McLagn w	510	340	330	340	+ 5
MEPC w	3800	205	190	190	—15
Melchers	200	11¼	11¼	11¼	+ ¼
Met Stores	75	$41½	41	41½	+ ½
Mex L Sr	z25	57	7	7	
Microsyst	2524	5⅝	5½	5⅝	+ ⅛
MLW Wor	z40	$13⅜	13⅜	13⅜	
Molson A	3810	$19⅛	18⅞	18⅞	
Molson B	1800	19	18⅞	19	+ ⅛
Mnt Trst	900	516	16	16	— ¼
Moore	1875	$36⅜	36⅛	36⅜	
Morse B pr	z10	36	35	35	
MTS Inter	500	425	415	415	—20
Murphy	1600	$12¼	12⅛	12¼	
Murphy pr	50	$32¾	32¾	32¾	
Murritt M	100	55	5	5	— ⅛
Nabrs Dig	800	$10½	9¾	10½	+1½
NaChrs I	1625	$14½	14¼	14⅜	+ ⅛
N Hees Ent	400	335	330	335	+10
Nat Hees	100	345	345	345	+ 5
Nat Sea	400	$10¼	10⅛	10¼	+ ⅛
Nat Trust	1300	$26¼	26¼	26¼	+ ⅛
Neonex	3425	400	400	400	
NB Tel	173	$14¼	14¼	14¼	
N Provid D	1800	47	46	46	— 1
Niag Struc	z25	$17¾	17¾	17¾	
Nia Wire B	100	13	13	13	
Noranda	2083	35	34½	34⅞	+ ¼
Nor Ctl G	6354	16	15¾	15⅞	
Nor Cl A p	710	25	25	25	
Nor Ctl B p	1125	$33¼	32⅜	33¼	+ ½
Nor Ctl w	1826	690	665	665	— 5
NS L p	268	$10½	10½	10½	
NuWest D	900	8⅝	8⅜	8⅜	— ⅛
O—S					
Ocdentl Pt	1200	$19¼	19⅛	19¼	+ ¼
Ocean Cm	200	$24½	24½	24½	+ ½
Oil Patch	200	250	250	250	+ 5
Okanagan	100	55	5	5	
OSF Ind	1700	$5¾	5	5¼	+ ⅛
Osh A	15708	$11⅜	11⅜	11⅜	+ ⅛
Oshawa w	1600	205	200	205	+ 5
Overland	300	$10½	10½	10½	+ ½
Pac Pete	1411	$30⅞	30¾	30⅞	+ ⅜
PanCan 1	500	330	330	330	
Peel Elder	600	$19½	19½	19½	— ½
Pembin A	900	5⅝	6¼	6¼	
Pemb B	24400	5⅝	6⅜	6¼	+ ¼
Pemb D p	437	$24	24	24	
Penninghn	1000	$10¼	10¼	10¼	+ ¼
Pepi S	1000	$13¼	13½	13¼	+ ¼
Petrofina	z50	$23½	23½	23½	
Phillips Cb	100	$11½	11½	11½	
Pitts Eng	1300	$15½	15½	15½	
Pow Corp	5385	$5½	5¼	5¼	— ⅛
Pow Crp pr	100	28	28	28	+ ⅛
Pow C 5 pr	500	9	9	9	— ¼
Prem Iron	1000	5⅝	5½	5½	
Price Com	1238	8	7⅞	7⅞	+ ⅛
Prov B Can	100	$11½	11½	11½	
Que Tel B p	200	$13	13	13	+ 1
Quinte A	100	225	225	225	—15
Rank Org	3875	22	21⅞	21⅞	— ⅛
Reed Oslr	375	5⅞	8⅞	8⅞	+ ⅛
Reichhold	100	9½	8¾	9½	— ⅛
Reitman A	137	$29½	29	29½	
Rexstk	z50	$12⅜	12⅜	12⅜	
Rileys D	200	295	295	295	+ 5
Ripley Int	700	325	320	325	+ 5
Rolland	100	375	375	375	
Ronald Fd	150	$13¾	13¾	13¾	
Rothman	100	$11¼	11¼	11¼	— ⅛
Rothm A p	75	$79¼	79¼	79¼	+ ¼
Rothm 2p	z25	18	18	18	
Royal Bnk	2388	27	26¾	27	
Royal Trst	4107	$33⅛	33⅛	33⅛	
Russell H	300	$16½	16½	16½	
StL Cem A	50	834	34	34	+ 2
St Maurice	5000	90	90	90	+ 4
Sandwell	z50	5⅞	7¾	7¾	
Sayvette	300	350	350	350	
Schneid b p	z50	5⅞	7⅛	7⅛	
Scintrex	2050	430	420	425	— 5
Cost York	400	$15⅜	15¼	15⅜	
Scotts	See list below.				
Seaway pr	800	5⅝	5½	5⅝	+ ⅛
Shaw Pipe	600	5⅞	8¼	8⅞	+ ¼
Shell 'nv p	515	$37¾	37¼	37¾	+ ½
Shell inv w	2275	$17½	17¼	17½	+ ⅜
Shell Can	1260	$36¾	36½	36⅝	+ ⅛
Shully's	100	5¾	5¾	5¾	+ ¼
Silverwd A	350	$18¼	18	18¼	+ ⅛
Simpsons	5561	$20⅜	20⅜	20⅜	+ ⅛
Simpson S	81	$25⅛	25⅛	25⅛	— ¼
Skyline H	300	9¾	9½	9¾	+ ¼
Slater Stl	2700	$11¾	11⅜	11¾	
Slat Steel p	100	$14	14	14	+ ⅜
Slate Walk	1800	5⅞	7	7	+ ¼
Southam	450	560	59⅞	60	+1¼
St Brdst	23200	$13⅜	13¼	13⅜	+ ¼
St Paving	200	$11⅛	11⅛	11⅛	— ⅛
St Can	25965	$25½	25¼	25½	+ ⅛
Steinbg A	200	$19¼	19¼	19¼	+ ⅛
Steintron	200	56	6	6	— ⅛
Ster Trust	100	57	7	7	
Stuart Hse	2500	5⅞	5⅞	5⅞	— ⅛
Suptst com	400	$14½	14½	14½	+ ⅛
Suptest pr	40	580	80	80	+ ⅜
Suptest. od	440	$44¼	43¾	44⅛	+ ⅛
T—Z					
Tamblyn	100	21	21	21	— ½
Teledyne	1500	5	5	5	
Texaco	500	$33⅛	33	33⅛	+ ⅛
Texaco pr	67	560	60	60	— 5
Texas Gu S	400	$19½	19¼	19¼	— ⅛
Thom Nes	3107	29	28⅛	29	+ ½
Thom N pr	100	51	50¾	51	+ ⅜
Tone Craft	600	$17¼	17¼	17¼	
Toronmet	1300	91	90	90	— 1
Tor Dom Bk	2395	$25⅝	25⅜	25⅝	+ ¼
Tor Star B	1025	$24½	24¼	24½	
Towmart	800	50	49	49	
Traders A	2135	$13⅜	13¼	13¼	+ ⅛
Traders B	125	$12½	12½	12½	+ ½
Trade 4½ p	55	556	55½	56	— ¼
Traders 5 p	50	$25½	25½	25½	— ½
Trader A p	125	$24¼	24¼	24¼	+ ¼
Trader B p	100	$25⅝	25⅝	25⅝	
Trader 65 w	1250	220	205	220	+ 5
Trader 66 w	300	420	395	420	+25
Trader 69 w	3400	450	440	450	+25
Transair	2300	270	265	265	+ 5
Tr Can PL	8382	$34¼	33	33½	— ½
Tr Can Pl p	1340	541	39⅜	41	+1¼
Tr Can A pr	7008	$62½	62	62	— 1
Tr Can P w	100	950	950	950	+10
Trans Mt	2151	$23⅜	23⅜	23⅜	
Trizec C	11800	165	160	160	— 5
Trust Wall	300	320	315	315	— 5
UNAS Inv	200	$10½	10½	10½	
UnAcc Clp	50	540	40	40	
Un Cerbid	1085	$17⅜	17½	17⅜	+ ⅛
Un Gas	2786	16	15¾	15¾	— ¼
UGas A pr	100	544	44	44	+ ½
UGas B pr	210	$40½	40½	40½	
Un Fn Mgt	125	9½	9½	9½	+ ½
UWbn 6¼p	50	$38½	38½	38½	— ½
U Sections	1100	5⅝	6⅛	6¼	+ ⅛
Van Der	3600	8¼	8	8¼	+ ⅛
Van Ness	800	71	71	71	+ 1
Versatd	115	57¼	7¼	7¼	
Vengoexer	3600	175	110	110	— 5
Versatile	350	470	470	470	—20
Versatil A	550	390	380	385	—10
Vic G Tr	125	527	27	27	+ ⅛
Villcentre	200	9¾	9¾	9¾	
Vulcan Ind	200	$10¾	10¾	10¾	— ⅛
Walax	1140	$12¼	12½	12⅜	

Taxmen Move on Capital Gains

By JAMES NELSON

OTTAWA (CP) — The finance department intends to draft new rules for taxing the approximately 250,000 Canadians whose principal source of income is from investments.

Under current tax law, the casual investor in the stock market escapes tax on any of his trading profits so long as he does not make a business of investing. Under the revised tax plan Finance Minister Edgar Benson proposes to take effect next Jan. 1, such capital gains will be taxed at half the normal rates of personal income tax.

But taxpayers who make a business or occupation of investing now are required to declare their capital gains as income, as they are taxed at full income tax rates. If this contigued under the new tax plan, they would be at a tax disadvantage compared with the casual investor.

In 1968, the latest year for which detailed statistics are available, there were 245,446 taxpayers who filed returns under the general occupation heading of "investors." Of them, 192,088 were taxable.

They had total incomes of $1,251 million, and the breakdown of their sources of income indicates the kind of investors they were. They earned $366 million in dividends, $353 million in bank and bond interest, $111 million from estates, and $100 million from mortgages.

Their wages and salaries income, by comparison, totalled only $96 million, and they had $90 million income from old age pensions, the Canada and Quebec pension plans, and similar sources.

Altogether, the 192,088 investors paid 3.6 per cent of the country's personal income tax bill in 1968. And they represented 2.7 per cent of the nearly seven million taxpayers who filed returns that year. The number of returns filed this year for 1970 income taxes approached nine million.

Under the new tax plan, if no special provision was made for them, these investors would pay taxes on all their investment income at full tax rates, running from about 22 per cent on their first $500 of taxable income up to 61 per cent of anything in excess of $60,000.

But the taxpayer whose principal source of income was from employment or self-employed business would pay full rates of taxes on only that income, and half-rates on his capital gains.

A finance department source said a regulation will be drafted to modify the tax treatment of investors under the new tax plan, probably by classifying that part of the investor's income as normal income and the remainder as capital gains for half-tax treatment.

SPACECRAFT LASER SYSTEM, which will be in use aboard the Apollo 15 Spacecraft as it orbits the moon late this month, is here being checked out by an engineer. The laser is part of an altimeter system that will bounce beams off the moon to map the lunar surface and provide constant precise measurement of altitude of the command module.

CHINESE NEWSPAPER

This Business Has 8,000 Headaches

TORONTO (CP) — Publishing a newspaper is no easy task, but when the language it is published in has about 8,000 characters the job becomes enormous.

This is one of the problems facing the daily Chinese Express, Toronto's third Chinese-language newspaper.

The paper started publishing in early March and now has a daily circulation of 4,500 copies, 1000 of which go to Vancouver, Montreal, New York and even Hong Kong.

Because of the number of characters in the Chinese language — 8,000 compared to 26 in English — most of the work has to be done by hand.

Managing Editor Robert Chow says it takes about two hours to complete one of the paper's eight pages. By conventional methods it would take about one-quarter that time.

Since it is impossible to manufacture a Chinese typewriter, reporters must write all their stories in long-hand, adding to the problems of the typesetters.

The typesetters must choose the characters from one of five sizes, and two different faces or styles.

TAKE MIDDLE ROAD

Unlike the two other Chinese papers, The Express has taken a "middle of the road" stand regarding international politics.

"We feel there is not one good Chinese newspaper in North America . . . good in the sense it can serve the community," Chow says. They are either for Peking or Taiwan . . . There's not one paper that's for the Chinese Canadian. I want to provide the news that Chinese Canadians want to read."

One of the most best-read sections in the paper is one dealing with hockey. Chow said the Chinese community is fond of the game.

"When the Leafs are playing, on go the TV sets and radios. They may not know the first thing about hockey, or what icing or offside means, but they hang around and listen to the entire game."

Short stories or stories in a serial form also are popular features.

Chow estimates that three-quarters of the 20,000 Chinese in Toronto do not know enough English to read the English daily newspapers.

Despite a captive market, Chow says the newspaper business is not for money making. In the four months it has been publishing the paper has yet to show a profit.

"If I really wanted to make money, I'd buy a Chinese restaurant. But if we can make some money and provide a service to our readers . . . then we are happy."

U.S. Firm Interested In James Bay Project

MONTREAL (CP) — A top American insurance company executive expressed interest Tuesday in making a major investment in the proposed James Bay hydroelectric development.

Donald S. MacNaughton, chairman and chief executive officer of Prudential Insurance Co. of America, told a press conference his company thinks the James Bay project "is pretty exciting."

He said the company has made a preliminary study of the proposed development and that if the project is launched "as it seems it will be, we'll certainly be interested" in helping to finance it.

MacNaughton was briefly in Montreal en route to the $950 million Churchill Falls hydro-electric development in central Labrador.

Before leaving for Churchill Falls, accompanied by William D. Mulholland, president and chief executive officer of Churchill Falls Labrador Corp., MacNaughton announced approval of the largest single mortgage loan ever made in Canada by the company.

The 21-year $20 million loan will provide permanent mortgage financing for the Galeries D'Anjou shopping centre in northeast Montreal. The loan was made at an interest rate of 9¾ per cent.

Major Hugh Tilley, CPRS Acc.

"The National Accreditation Board of the Canadian Public Relations Society, Inc. announces the Accreditation of Major Hugh Tilley, Public Relations Officer for the Salvation Army in Victoria and Vancouver Island. To become Accreditated, Candidates must satisfy the Board that they have attained a high level of public relations knowledge and experience, and that they have achieved high standards of character and reputation."

Calgary Stocks

TUESDAY

Stock	Sales	High	Low	Close	Net Ch'ge
Industrials					
Liberty Res	500	90	90	90	—3
Yukon Pro	18000	51	50	51	—4
Oils					
Amer Eagle	9000	160	130	140	+30
Anaconda	1000	30	30	30	—10
Barons	2000	6	5	5	—2
Brett	200	27	27	27	
Cdn Bonan	7200	135	129	135	+5
Lassiter	4000	39	38	38	+3
Maverick	500	24	24	24	—1
New Gate	4700	13	13	13	+1
New York	1500	50	50	50	
Nitracell	3000	59	56	56	—3
North Cont	10000	2½	2½	2½	— ¾
Pere Marq	6000	3½	3	3	— ½
Sastex	3000	13	13	13	
West Warn	1000	41½	41½	41½	+1
Mines					
Calcorp	500	20	20	20	
Cultus	3000	30	29	29	
Duke	6500	55	50	55	+5
Index	700	120	100	120	+20
Scope	3000	22½	22	22½	
Tobe	1000	15	15	15	—4

London Metals

TUESDAY

In pounds sterling per metric ton.

	Close		Prev. Close	
Copper—Wire Bars				
Spot	473	473.50	465.50	466.50
Fwd	482.50	483	475.50	476
Sales 6,675 tons.				
Tin—				
Spot	1449	1451	1447	1449
Fwd	1465	1466	1464	1449
Sales 430 tons.				
Lead—				
Spot	107.75	108.25	107.75	108
Fwd	110.75	111.25	111.25	111.50
Sales 3,150 tons.				
Zinc—				
Spot	127.75	128	127.50	128
Fwd	130.75	131.25	131.25	131.50
Sales 7,850 tons.				

$ EXCHANGE

VICTORIA — Purchase of U.S. funds in terms of Canadian dollar was quoted by Royal Bank at $1.01⅞ for cheques, $1.01¾ for cash, $1.00¾ for silver. Selling rates were $1.02⅝ for cheques and $1.03 for cash.

NOON PRICES

MONTREAL (CP)—The U.S. dollar in terms of Canadian funds was up 1-32 to $1.02 5-16. Pound sterling was up ⅛ to $2.47½.

NEW YORK (CP) — The Canadian dollar was down 1-32 at 97 47-64 in terms of U.S. funds. Pound sterling was up 3-64 at $2.41⅞.

INTERIM LISTING

TUESDAY

	Bid	Ask		Bid	Ask
Acheron	—	15	Holb	10	11
Alkn Mtl	18	21	Honda M	40	50
Altair	11	15	Hub Min	25	34
Alvilia	—	9	Hnt Bas	—	16
Amal R	5	6	Imp Melt	21	22
Amb M	20½	22	Jacp Cp	22	25
Amb Res	25	30	Joy Mine	90	104
Anchr M	24	26	Junpr	—	30
Ang Bom	40	45	Kelgn	—	17
Ang Wst	21	22	Kelver	15	—
Annmr	7	8	Kom Exp	14	16
Arcad	—	15	Leem Mn	13½	19
Ath Mn	—	45	Lew Rvr	35	38
Bab Intl	18	29	Low Val	6	10
Bonnet	25	30	Marlx	53	58
Borw M	20	25	Mavrk	110	118
Brestr	81	85	Metr Mn	20	25
Buckeye	28	30	Moli Mc	25	27
Bflo	20	23	Monarc	6	—
Burling	34	37	Moresb	—	18
Calix	5	16	Moroco	15	—
Calm Ind	7	10	Northa	17	18
Cn Base	56	58	Nor Isl	50	54
Canter	14⅛	15⅛	Orteg	6	9
Cardwl	60	65	PN Oils	9	11
Caroln	30	36	Pant Mn	31	32
Centex	18	19	Payet Rv	15	19
Chaprl	21	25	Psyco	6	7
Cinola	10	10½	Pinx M	23	24
Citex	11	12	Radtn	405	410
Clevel	5	6	Racla	11	17
Condor	10	13	Rayore	34	40
Conoc S	41	47	Reco	25	26
Mc Mns	26	30	Red Mtl	15	19½
C Queen	—	15	Richw	4½	435
Cosmic	65	79	Rimroc	25	27
Crm Slv	35	46	Rob Mns	73	80
Dalex	14	16	Roc Mns	24	25
Darkh	—	30	Sam Mns	6½	7
Darsi	10	12	San Jacin	9	15
David	25	30	Setn Lak	—	25
Del Krk	8	13	Shasta	60	65
Dems M	—	23	Sheba	—	29
Derb M	65	80	Shawn M	22	35
Donna	15	16	Sher Lee	7	10
Dorita	35	40	Silmnc	43	49
Dynam	17	25	Silvrcp	12	22
Eagle Rv	78	—	Slv Spr	66	80
Echo By	33	40	Solm M	100	105
Empero	10	15	Spa M	—	9
Equ Res	44	45	Spectr	26	30
Exet Mn	51	55	Specultr	47	50
Fairb	7	10	Spenho	10½	11
Fawn By	7	10	Stellako	17	20
Fed Mln	40	50	Sunrls	13½	14
Gar Mine	26	27	Swm Lak	44	45
Geoast	180	190	Tanely	12	14
Gnt Met	19	22	Teknl	31	32
Gibbx M	60	—	Tooly Crl	16	17
Gln Copr	22	24	Troy Slv	18	19½
Ginlyn	14	15	Tyee Lak	29	35
Gold Gat	11	17	Univ Pt	6	7
Grama	30	58	Univ Mn	49	53
Grt Slv	10	13	Vargas	23	29
Green Eg	21	25	Vasflod	4	8
Gulf Tifn	18	25	Vic Mng	15	16
Han Gold	15	30	Whipsw	20	25
Hert Ind	17	—	Whi Rvr	17	19
High Lad	18	22	Whitesl	8	20
Hi Merc	16	—	Wollstn L	21	24
Hi Vally	10	13	Yreka M	20	25

MUTUAL FUNDS, BONDS

TUESDAY

MUTUALS	Bid	Ask
Abercorn	254	279
Acro Fd	120	132
All Cdn Com	834	912
All Cdn Div	943	1031
All Cdn Ven	374	408
Amer Gr	601	660
Andrese Eq	424	463
Assoc Inv	530	535
Canada Gr	586	644
Canagex	968	1046
Cdn Gs En	1451	1595
Cdn Inv Fd	459	504
Cdn Sec Gr	470	*516
CSA Gold	529	578
Cdn Trust'd	480	527
CSM Japan	747	821
Coll Mut	646	709
Com Intl	1405	1544
Com Intl Lv	371	408
Com Vent	653	718
Comp Cap	686	752
Corp Inv	551	603
Corp Inv SF	517	565
Dom Comp	525	570
Dom Div	330	358
Dreyfus	1264	1385
Entarea Inv	612	669
Ex Fd Cda	622	681
Ex Inv Intl	357	
GIS Comp	967	1063
GIS Inc	358	394
Growth Eq	654	718
Guard Gr	874	
Harvard	691	757
Indust Gr	574	631
Inv Growth	1110	1213
Inv Intl	766	838
Inv Mutual	540	590
Maritime Eq	294	321
Mut Accum	546	600
Mut Bond	962	1058
Mutual Gr	547	601
Mutual Inc	509	560
Natrusco	1331	1391
Natural Res	754	824
NW Equity	659	724
NW Financ	476	523
NW Growth	549	603
Pac Comp	690	690
Pac Div	567	567
Pac US	492	492
Pension Mut	770	844
PH&N Fd	1411	1439
Princ Gr	438	481
Prov Mut	667	729
Prov Stock	573	627
Regent Gr	887	975
Regent Vent	400	440
Royfund	562	585
Sav Inv AP	941	1034
Un Accum	485	533
Un Horizon	303	333
Un Amer	230	253
Un Vent	420	462
Univ Sav Eq	739	812
Western Gr	610	670
Xanadu	358	392
INDUSTRIALS		
AGF Special	293	300
CPI Common	11½	12
Guard Gr pfd	8⅛	8⅝
Joll Jum cm	60	70
Steadman	20½	21½
Sklar	220	240
BONDS		
Govt. of Canada		
Do 4¼ 72	99.75	99.85
Do 6½ 73	102.20	102.50
Do 8 74	106¾	107¼
Do 7¼ 75	103	103½
Do 7 77	103	104
Do 8 78	107	108
Do 5½ 80	92	93
Do 4½ 83	80⅝	80⅞
Do 5¾ 92	81	83
CNR 4 81	74	76
CORPORATIONS		
Alcan 9⅜ 91	103	105
Algoma 8¾ 91	98½	99½
Bell 8 77	101½	102½
Do 8 92	93½	94½
Do 9⅜ 93	104	106
BC For 9¾ 92	100	102
BC Sug 9½ 90	102½	
BC Tel 5 82	76	78
Do 6¾ 89	82	84
Do 9⅛ 90	104	106
Do 9⅝ 92	104½	106½
Comin 8½ 91	97	98
CPR 8⅞ 92	100	102
CPSL 9⅛ 90	101	103
Dofasco 9 91	101½	102½
Hud B 8¾ 91	99	100
Imasco 8½ 91	96½	97½
Imp O 8½ 89	103	105
Inco 9¼ 90	104	105
MacMil 8½ 91	97	98
Noran 9¼ 90	102	104
NC Gs 9⅝ 91	100	
Pa Cen 8½ 94	95	97
Royal Bk 7 91	98½	99
Steel 9¼ 90	104	105
Trdrs 9¾ 74	100	
TCP 9¾ 90	100	102
Wstcst 8 91	100¼	100¾
CONVERTIBLES		
Ackl'ds 7½ 88	75	80
Al Gas 7½ 90	112	114
Block B 6½ 88	87	89
Con Gs 5½ 89	99	100
Dynasty 7 82	82	
PWA 7 82	94	97
TCP 5 89	88	90
Wstcst 3½ 88	87	89
Do 7½ 91	118	
Wdwds 6¾ 89	120	125

Trading Up For 6 Months In Vancouver

VANCOUVER (CP) — Dollar value of trading on the Vancouver stock exchange showed an increase to $283.2 million during the past six months, compared to $256 million in the first half of 1970.

For the month of June alone, there was an increase from 34.1 million to 51.6 million shares traded, while dollar volume rose from $30.6 million to $38.5 million.

The biggest year-to-year percentage increases for the first half occurred in the industrials, up from $38 million to $52.8 million, and in the oils, up from $20.1 million to $26 million.

The mines rose from $151.6 million to $160.7 million, while there were declines in the dollar volume of trading in banks and interim listed stocks.

Consulting Firm Profits Take Drop

VANCOUVER (CP) — Net profit of Sandwell and Co. Ltd., a Vancouver-based consulting engineering firm, dropped to $720,000 or 80 cents a share during the last nine months, compared with $752,000 or 84 cents a share for the corresponding period in 1970.

In an interim report to shareholders, company president J. B. Douglas said revenue was $11,885,000, up from $10,221,000 last year.

He said the downward trend in company profits reflect "the substantial reduction in capital commitments in the industries it serves."

Steintron Earnings Go Up

VANCOUVER (CP) — Steintron International Electronics Ltd. reports net earnings for the nine months ended April 30 were $324,930 or 44.8 cents per share, compared with $318,832 or 39.1 cents for the same period last year.

In a report to shareholders, president Karl Stein said sales of Steintron and its subsidiaries increased by 21.9 per cent to $4,972,396 from $4,075,896.

Mr. Stein reported takeover of Kelly-Deyong Sound Corp. Ltd. May 1 and said it would "substantially increase" Steintron's scope and profit potential.

43 Laid Off

ORILLIA, Ont. (CP) — Boyles Industries Ltd., a manufacturer of diamond drill bits and drilling machinery, announced today that 43 employees will be laid off this month because of a decline in activity in the mineral exploration field.

John K. Irwin, general manager of the company, said in a letter to employees that current economic conditions forced the company to make the layoffs which he termed "regrettable."

He said the company also had to close a sales branch in Edmonton earlier this year and will close one in North Bay.

The company, which employs about 300 here, is a sister company of Inspiration Ltd. of North Bay. Both are subsidiaries of Dresser Industries of Dallas, Tex.

DIVIDENDS

By The Canadian Press

Craigmont Mines Ltd., 25 cents, July 30, record July 16.

Steintron International Electronics Ltd., 10 cents, July 29, record July 22.

Texas Gulf and Sulphur Co., 15 cents, Sept. 15, record Aug. 16.

Western Broadcasting Co. Ltd., 9½ cents, Sept. 30, record Aug. 31.

PROVINCE OF BRITISH COLUMBIA
HAS OPENINGS FOR

PART-TIME PSYCHOLOGIST and PART-TIME AUDIOLOGIST

Jericho Hill School
VANCOUVER

SALARY — PSYCHOLOGIST— $36.74 per day.

To give practical assistance to the school and students through administering and developing a wide range of individual tests for the deaf and/or blind; to collate and interpret medical, psychological, sociological and educational data; to train teachers, parents and other staff in setting behavioral objectives and achieving them; to carry a case-load of disturbed students and serve on assessment committee.

Requires a Master's degree in Psychology and an interest in the practical application to the special problems of deaf and/or blind students and their parents; ability to learn sign language and finger spelling.

COMPETITION NO. 71:878.
Apply ESSONDALE by July 14, 1971.

SALARY — AUDIOLOGIST - SPEECH THERAPIST— $29.29 per day.

To specialize in diagnostic, habilitative and rehabilitative services and research related to hearing; to examine and test students and co-ordinate results with data from other sources; to develop programs and act as consultant.

Requires university graduation, specializing in speech and hearing; related skills.

COMPETITION NO. 71:879.
Apply ESSONDALE by July 14, 1971.

OBTAIN APPLICATIONS from British Columbia Civil Service Commission offices in Vancouver, Essondale, or 544 Michigan Street, Victoria, or from nearest Government Agent.

RETURN APPLICATIONS AS DIRECTED ABOVE, QUOTING COMPETITION NUMBER. CANDIDATES MUST BE CANADIAN CITIZEN OR BRITISH SUBJECT.

BRAND NEW 3-BEDROOM N.H.A. HOMES

1200 Sq. Ft. Only
As Little As $900 Down
$15,000

Phone 383-4413 or 386-6301

LEOTA PLACE, CORDOVA BAY

A NEW SUBDIVISION IN AN AREA OF QUALITY HOMES OFF SEARIDGE DRIVE

Seaview lots — Level - Perc Tested - Black Top Road - Storm Drains - Street Lighting - Curbs and Gutters. All installed and paid for by the Subdivider (save on taxes).

Drop by today, have a look, pick the lot of your choice. Priced from $11,500 to $13,500, then call—

385-3435

JACK TURNER or TED HUEBNER

AN EXCLUSIVE LISTING WITH

P.R. BROWN & SONS, LIMITED 762 Fort Street

"The People to See . . . P.R.B."
For Total Property Services since 1900

REAL ESTATE — MORTGAGES — INSURANCE — RENTALS

SALARIED SALES POSITION

You will have a Victoria area territory with no overnight travel; a fine income—top 50% averaged over $15,000 in 1970, excellent training at Home Office and on the job—at no expense; generous benefits and pension plan; excellent management opportunities.

If you have ambition, success background, good education, and are presently employed, you may qualify.

Return this coupon to hear more about this opportunity.

To: REGIONAL SALES MANAGER
No. 608-796 Granville St.
Vancouver 1, B.C.

Name ..... Phone .....
Street .....
City ..... Prov. .....

SCREENS

ALLIED GLASS
VICTORIA
388-5108
"Anything in Glass"

"CASH"
$1,500 and up
2nd Mortgages and Agreements Purchased

-HOMEOWNERS-
NO BONUS CHARGED on 2nd Mortgage funds for Debt Consolidation, Home Improvement, etc.

Call 382-4251

RITHET AGENCIES LTD.
Agents for
BANCO FINANCE Limited

Quiet Elegance

for discriminating people.

All suites have panoramic ocean and mountain views in solid reinforced concrete, sound proof building. Two or three bedroom suites with fireplace, separate dining room, large kitchen, 2 full bathrooms, plus many additional amenities. View our display suite from 1:30 to 4:30 any day or call *Terry Farmer* for a personal tour.

670 DALLAS Prices from $43,000.00

EXPLORER DEVELOPMENT
382-4218 386-0471

Dallas Place by the sea

HOW CAN THE SMALLEST BREWERY IN CANADA MAKE A BEER AS GOOD AS

BLAKE'S

You don't have to be big to be good. When you're a small brewery in the mountains of the Kootenays you have to try harder. The result: a beer that's unique . . . Blake's Beer with a fresh hop flavor you can really taste: take home a case today.

INTERIOR BREWERIES LIMITED IN THE HEART OF THE KOOTENAYS

This advertisement is not published or displayed by the Liquor Control Board or by the Government of British Columbia

CHECK AND

Health & Beauty Aids

Mouthwash

Listerine Keeps your breath fresh. 20-oz. bottle — **99¢**

Vaseline	Petroleum Jelly. So Many uses. 1¾-oz. jar	29¢
Deodorant	Ban Roll-On. Takes the worry out of being close. 1½-oz. jar	$1.09
Deodorant	Ban Super Dry. For all day protection 7-oz. aerosol tin	$1.35
Score Hairdressing	For neat well groomed hair 3-oz. tube	85¢
Bromo Seltzer	For fast relief. Regular size bottle	65¢
Noxema Skin Cream	Relieves sun burn pains 6-oz. jar	$1.19

English Coffee Mugs	Plastic Salad Bowls	Zori Beach Thongs
2 for $1.00	Woodgrain 6" size 4 for $1.00	Assorted colors and sizes pair 39¢

Skylark Fresh BREAD

* Cracked Wheat, * Honey Corn,
* Milk Loaf - White or Brown
* Oatmeal * 100% Whole Wheat

16-oz. loaves — **4 for $1.00**

Margarine
Dalewood Brand. An economical spread or for baking or cooking. 1-lb. pkg. — **4 for 89¢**

Orange Juice
Bel-air Brand. True fresh flavor, concentrated, 6-oz. tin — **4 for 79¢**

French Fries
Scotch Treat, Frozen Regular Cut, Serve with Taste Tells Catsup, 2-lb. poly — **2 for 69¢**

Apricot Halves
Balero Choice 14-oz. tin — **2 for 49¢**

Chili Con Carne
Taste Tells Hot or Mild 14-fl. oz. tin — **2 for 59¢**

Tuna Fish
Pantry Shelf Light Flaked, 6½-oz. tin — **3 for $1.00**

Fruit Cordials
Empress Brand. Cherry, Grape, Lemon, Lime, Orange. 33-oz. bottle — **59¢**

Fresh Bread
Ovenjoy White or Brown— 16-oz. — **5 for $1.00**

Detergent
White Magic. For whiter clothes. A Safeway guaranteed product. 5-lb. box — **$1.49**

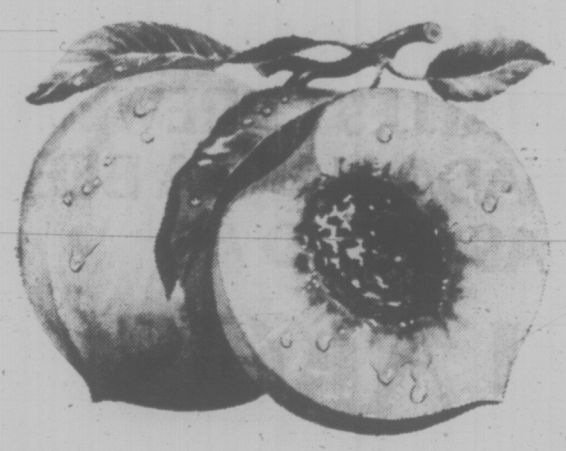

Fresh

Peaches
California For Slicing or For Eating Out of Hand — **3 lbs. $1.00**

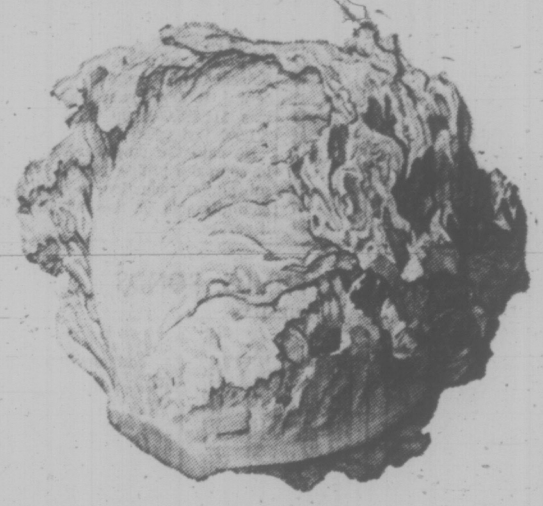

Local Grown

Head Lettuce
Tender, Crisp Heads for Sandwiches or Salads — **2 for 35¢**

B..C

New Potatoes
First of the season. Serve with lots of butter and parsley sauce — **10 lbs. 49¢**

Fresh Lemons
California Sunkist — **6 for 39¢**

B.C. first of the season Cherries -
Available at Safeway in Limited Supplies

Green Onions
Or RADISHES. Local grown for salads — **2 bchs. 19¢**

Fertilizer
Safeway liquid, 8-16-7 for gardens, 30-0-0 for lawns. 128-oz. jug — **$2.89**

Cheese Slices Kraft Canadian Individually wrapped 8-oz. pkg. 49¢	**Jelly Powders** Jello Assorted Flavors 3-oz. pkg. 4 for 49¢	**Orange Crystals** Tang 7-oz. pkg. 2 for 85¢	**Marshmallows** Lowney's Campfire White 11½-oz. pkg. 2 for 55¢	**Lemonade** Swing Crystals—Real Thirst quencher 6-oz. pkg. 27¢	**Biscuits** McVita Ginger Snaps, Arrow Root or McVita 8-oz. pkg. 3 for 89¢	**Baby Food** Heinz strained meat 3½-oz. tin 2 for 55¢	**Beans with Pork** Libby's Dark Browned 19 fl. oz. tin 3 for $1.00
Corn Oil St. Lawrence 35-oz. tin 89¢	**Salad Dressing Mix** Good Season Assorted Pkg. 2 for 43¢	**Ice Tea Mix** Salada 1½-oz. pkg. 2 for 23¢	**Chocolate Mix** Borden's Delicious hot or cold 5 1-oz. pkg. 27¢	**Toilet Bowl Cleaner** Lysol 16-oz. container 59¢	**Spaghetti** Libby's in tomato sauce 19 fl. oz. tin 2 for 55¢	**Bathroom Tissue** Facelle Royale Assorted Colors Pkg. of 2 rolls 39¢	**Paper Towels** Facelle Royale Assorted Colors Pkg. of 2 rolls 59¢

COMPARE...

Green Peas Scotch Treat Frozen. Choice quality — 2-lb. poly **39c**

Pineapple Juice Lalani Fancy. A delicious treat when served chilled. 48-fl.-oz. tin — **29c**

Peach Jam Argood Brand—True fruit flavor Delicious on toast—48-fl.-oz. tin — **79c**

Casino Tea Bags Ceylon Tea Serve iced tea Pkg. of 100 — **59c**

Cheese Mild Cheddar — Safeway Brand Ontario Cheddar Random Cuts — **10% OFF REG. PRICE**

Choice Pineapple Taste Tells. Sliced, Crushed or Tidbits. 14 fl. oz. tin — 3 for **59c**

Licorice Allsorts Roxbury A tasty assortment 16-oz. pkg. — **39c**

Jumbo Gums or Slices—Orange or Lemon Nutty Club. Kids love 'em. 2 lbs. — **79c**

★ Cream Style Corn
★ Assorted Green Peas
★ Green or Wax Beans

Taste Tells 14 fl. oz. tins — 5 for **$1.00**

Edwards Brand

Fresh Coffee

A blend of the world's finest.

1-lb. tin — **97c** 2 lb. tin — **$1.89**

Instant Coffee Airway. Rich coffee flavor in an instant. 10-oz. jar — **$1.39**

Ice Wafers or Waffles Windsor-Economy — 1-lb. pkg. **49¢**

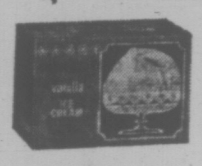

Ice Cream

Snow Star Vanilla, Strawberry, Chocolate or Neapolitan — 3 pt. ctn. **65c**

ESKIMO PARTY PRIDE

Twin Pops Orange, Lime, Cherry, Grape, Root Beer. Pkg. of — 6 for **39c**

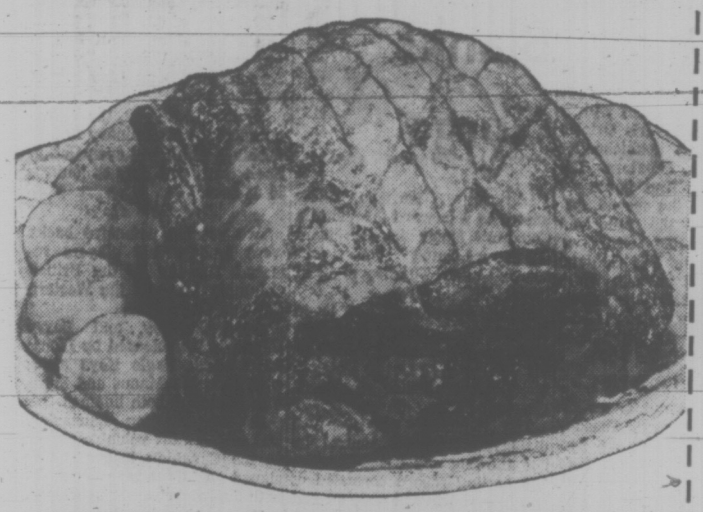

Pork Butt Roast

Boston Style, Fresh Cut from Young Government-Inspected Grain-fed Porkers — lb. **45c**

Cottage Rolls

Fletcher's Regular Smoked. Cryovac Halves — lb. **79c**

Leg of Lamb

Australian Frozen—Gov't Inspected Boned and Rolled — lb. **89c**

Olympic Brand

Sliced Cooked Ham 6-oz. pkg. — **63c**

Sliced Bologna 6-oz. pkg. — **29c**

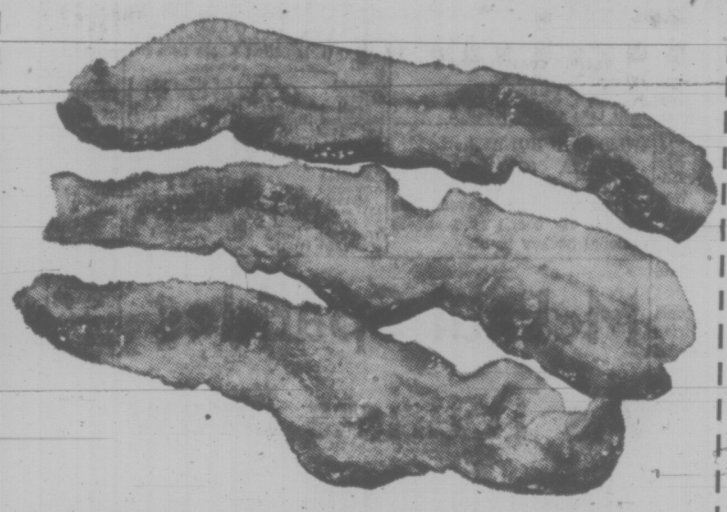

Sliced Side Bacon

Campfire 1-lb. pkg. — **59c**

Burn's Select 1-lb. pkg. — **69c**

Round Steak Roast Beef, Bottom Cut. Bone in. Canada Choice, Canada Good — lb. **$1.19**

Rump Roast Beef First and Second Cuts. Canada Choice, Canada Good — lb. **$1.19**

Top Round Steak Beef. Boneless. Canada Choice, Canada Good — lb. **$1.39**

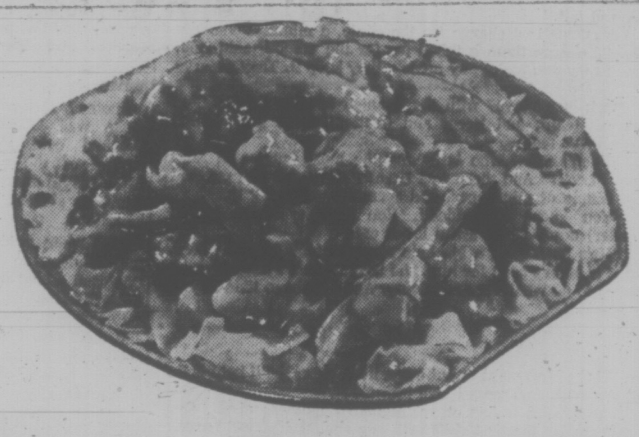

Cut Up Salad Fowl

Frozen, Tray Pack Government Inspected. Use in jellied chicken salad. Average 2¼ to 3½ lbs. — lb. **25c**

Fresh Pizza Snackery Brand—10" Deluxe Each — **99c**

Pure Pork Sausage Economy Brand. 1-lb. pkg. — **75c**

Ranch Hand Brand

* Corned Beef
* Smoked Beef
* Chopped Ham

3-oz. pkg. Your Choice — **39c**

Smoked Salmon Chunks, lb. — **99c**

Smoked Kippers Imported, lb. — **59c**

Mashed Potatoes Idahoan Mashed Potatoes in an instant. 16-oz. — **53c**

Instant Potatoes Idahoan—Scalloped or Au-Gratin 6½-oz. pkg. — **45¢**

Macaroni Catelli or Long Spaghetti 1-lb. bag — 2 for **47¢**

Kraft **Barbecue Sauce** Regular, Hickory With Onion or Garlic, 18 fl. oz. btl. — **47¢**

Kellogg's **Corn Flakes** 12 oz.

Bran Flakes 14 oz.

Special K 7 oz.

Start the day right, pkg. — **39c**

Dr. Ballard **Pet Foods** Champion · Chicken, Beef or Liver. 15-oz. tin — 4 for **59¢**

Burgerbits Rich and nourishing 5-lb. bag — **$1.09**

Prices Effective July 7th to 10th

In Victoria and Sidney

WE RESERVE THE RIGHT TO LIMIT QUANTITIES

SAFEWAY

CANADA SAFEWAY LIMITED

Burrards Flavor Win With 'Salt'

BILL WALKER

Meanwhile, out in Saanich there are three young fellows who, having nothing to do for the month of July, decided to do something about it. Which is why today there is a thriving lacrosse clinic in operation at the George Pearkes Arena.

In actual fact these boys made a job for themeselves, and are doing an excellent job at it.

"It just has to be fantastic," said arena manager Ron Gardler, "the way in which they have operated this clinic."

Ron was referring to Mark Patterson, 17, his brother Brent, 15, and Gregg Ross, who is just three months older than Brent. "It's their show," he said. "They have organized everything, arranged the finances, set up their own program, and have been helped by their mothers who have looked after the registrations for them."

Instigator of the clinic is Mark. He originally got involved last year "when my younger brother had nothing to do," he expalined.

Mrs. Ross, who took in Tuesday's drill as an observer, and mother, added: "Norm Baker Jr. helped him with it then, but he is working this year.

"And yes, I have another boy down there," she added, "besides Greg."

With that there was a sudden rush for the water cooler. It was "break" time, and "mon, could I please have a dime?"

●

If this was the penalty for showing, up Mrs. Ross was prepared to accept it, and also to express the appreciation of most mothers for the interest that was being taken in their youngseers.

"It's been great," Mrs. Ross said. "The two classes (from 9 to 10:30 and 10:30 to 12) are filled up for this week, and there are only a few vacancies next week. And the boys really keeps the youngsters busy for their hour and a half session."

Meanwhile, on the floor, in one corner there was a get-that-loose-ball drill by one player, and check-him by another. The players were learning by contact. At the other end there was a shooting practice. Later there would be wind sprints, back anf forth across the floor, and still later, running the length of the floor, forwards, then backwards, and then forwards; and then return.

There was no loud yelling, or open disagreement with the coaches. There were no cries of "drive it." That will come later. Rather, among the age group of between 5 and 14 years there was a noticeable respect for authority.

●

Actually the 30 youngsters on hand for the lessons were divided into three sections of 10 which the coaches feel is all they can adequately handle.

"It gives them a chance to help individual players," Mrs. Ross said.

And there was nobody stepping out of line, either. "We had one last year," Mrs. Ross said, "but he got his money back and left."

Yes, there is a charge for the clinic, a minimal one. It's $2.50. "I charge them a token fee for the arena," said Ron, "and if they can make any money, they keep it. They deserve it."

Mark is a player with the Saanich London Boxing Club junior B team, and Brent and Greg play for the Saanich midget "A" team.

"I don't know who is having the most fun," said Mrs. Ross. "Look!" And there was Brent Patterson being pursued by a couple of mini-types, and seemingly enjoying it.

"You know, she added, Ron (arena manager Ron Gardler) deserves an awful lot of credit.

"He's been such a big help since he took over out here, and if it hadn't been for him, the boys wouldn't have had the chance to do what they are doing. And he's been that way in all sports."

●

"If the boys want to put out a little effort, he'll help them 100 per cent. And we all love him for it."

There were a few other interested mothers about. One had come for the first shift with one son, and stayed for the second, with another. There was only one set of equipment in the family, and the boys had to take turns wearing it.

In that regard the rule is come with gear on, and stick, and be ready to play.

Mark, who made it big with junior Cubs in hockey last year, says he really enjoys the challenge. "The kids are easy to teach," he says, "they learn fairly quickly, and most of them do what they're told."

And if they don't?

"We just make him feel stupid in front of the others," Mark explained: "That usually works, because no kid likes to be made to look stupid in front of his friends."

Which for the sub-teen type, is part of what coaching is all about. And it works, believe it. Just ask Mark, Greg and Brent. And while you're at it, commend them for their purpose. They deserve it.

Rocks Try Again To End Skid Here Tonight

"Salt" was applied late in the game and provided the seasoning for a narrow 17-16 victory by Vancouver Burrards over visiting Victoria Shamrocks in a Western Lacrosse Association encounter at Kerrisdale Tuesday night.

And burly Bob Salt was the only factor which prevented Ed Kowalyk from pulling off a victory in his first game as coach of the Shamrocks.

The Islanders battled back from a five-goal deficit to take a 16-15 lead late in the third period before Salt made his moves with goals at 16:26 and 17:07.

QUICK GOAL

Salt tied the game only six seconds after Dennis Somner had given Irish the lead by grabbing the ball from the faceoff and literally scrambling over two defenders to beat George Grover.

The winning goal was almost an image of the tying effort and Vancouver held on from there to extend its unbeaten streak to six games.

For Shamrocks, now in the league cellar, it was their eighth straight loss.

The Irish showed little improvement during the first 40 minutes and were down 14-9 entering the third period. Despite coming close on three breakaways, Victoria gained no ground during the first seven minutes of the final frame but suddenly found their running ability and began to click.

Ken Alexander scored at 7:20, Ranjit Dillon counted at 10:04, Muzz Bryant at 10:16 and Tom Churchill at 10:42 to leave the Burrards hanging on.

McNEILL CLICKS

Bill Rawson interrupted the rally at 10:53 but Don McNeill, voted the games' second star, scored at 11:37 and 15:39 to tie it up before Ranjit Dillon set up Churchill for the go-ahead goal.

Then came the dashes of Salt.

Ranjit Dillon led both clubs with a nine-point output, including seven assists. McNeill had three goals and an assist, Charn Dhillon had a goal and five assists and Ken Alexander recorded three goals and two assists for Victoria.

Another standout for Shamrocks was Grover, who was knocked cold at the eighth minute of the second period. After play resumed 10 minutes later, he started a long list of key stops.

Al Tasker scored four goals for Vancouver while Brian Davidson added three goals and three assists.

Rocks get another chance to end their skid tonight at 8 while facing the same crew in Memorial Arena.

VICTORIA	G	A	P	VANCOUVER	G	A	P
Grover	0	0	0	Hamilton	0	2	0
McNeill	3	1	2	Evans	2	1	4
F Alexander	2	0	2	Rawson	1	4	0
K Alexander	2	0	2	Tasker	4	0	0
R. Dillon	2	7	0	Wilson	0	0	0
N. Dillon	0	3	2	Litz'berger	0	0	0
Bryant	1	0	0	Rea	0	0	0
Churchill	2	2	2	Sanderson	1	1	0
T. Somner	0	1	4	Davidson	3	3	2
D. Somner	1	3	4	Cameron	1	0	2
Beaulac	0	2	0	Nagy	0	2	2
V. Black	1	0	2	McDonald	0	0	0
T. Black	0	2	4	Salt	2	0	6
Dhillon	1	5	4	Frederick'n	0	5	0
				Bergum	1	0	2
				Quigley	2	1	2
				Crowe	0	1	4
Total	16	28	30	Total	17	26	24

Shots stopped by:

Grover (Vic)	8	20	9—37
Hamilton (Van)	8	4	9—21

Score by periods:

Victoria	5	4	7—16
Vancouver	7	7	3—17

Attendance 2768.

	P	W	L	T	F	A	Pts.
New West	18	12	6	0	237	170	24
Coquitlam	18	8	9	1	224	237	17
Vancouver	18	8	9	1	206	226	17
VICTORIA	18	7	11	0	202	236	14

Next game: Tonight — Vancouver at VICTORIA, 8 p.m., Memorial Arena.

Gordie Howe Tourney At Colwood on Friday

The fifth annual Gordie Howe Invitational golf tournament will be played Friday at Royal Colwood with a limit field teeing off for a fifth straight year.

Emphasis is on team play. Net best-ball scores of each foursome are used to determine winners of the Gordie Howe Shield.

The host, Detroit Red Wings' great star, will tee off in the final foursome at 2:20 p.m.

Following are the teams and starting times:

11 a.m. — R. Clarkson, E. Cuppage, J. Dunbar, B. Humber.
11:08 — D. Tuttle, F. Painter, K. Plewes, J. E. Reid.
11:16 — W. Shvetz, J. Eaton, W. E. Beck, A. Caddell.
11:24 — W. P. McColl, B. Dunaway, J. Northup, F. Dunn.
11:32 — G. Murphy, D. Philip, S. Mudie, J. Devlin.
11:40 — A. Westgate, J. Fleming, W. Wilson, J. Iannarelli.
11:48 — F. Scroggs, A. R. Bryant, P. Murray, J. Herman.
11:56 — V. Painter, R. Maxwell, C. Lawson, B. Walker.
12:04 — W. Wightman, J. Stewart, O. Redman, J. Radley.
12:12 — G. Pellow, B. French, G. Dunaway, J. McKeachie.
12:20 A. E. Foster, D. McCormick, L. Shields, J. Charlton.
12:28 — J. Keller, J. A. Oliver, E. Fedoruk, R. Buller.
12:36 — F. Ranson, E. Betteridge, A. Worth, L. Liesch.
12:44 — R. R. Ross, W. Allen, J. Ledger, J. Balloch.
12:52 — J. Baird, D. Aune, S. Dyde, D. Lorimer.
1:00 — G. Hutcheson, C. Potter, J. Irving, J. Patterson.
1:08 — D. G. Ross, A. Robertson, A. Finerty, K. McCallion.
1:16 — R. Baker, W. De Silva, R. W. Denson, G. E. Davies.
1:24 — G. Millin, K. Daga, D. Ewing, W. A. Hill.
1:32 — M. Bartkow, B. Appleton, I. McFaul, M. Lawson.
1:40 — D. Peden, G. McIlraith, A. Ferguson, G. Kuhn.
1:48 — H. Morgan, W. Halbert, J. D. Stuart, C. Mudrak.
1:56 — E. Ritchie, B. Peters, D. Smith, J. Cowie.
2:04 — R. Harrington, F. A. Ritchie, G. Green, H. Reid.
2:12 — R. Bell, G. Clay, N. Horton, R. Treleaven.
2:20 — G. Howe, G. Hunter, B. Carlson, M. F. Aldous.

McMynn Getting Federal Award

University of Victoria student Bob McMynn has been awarded a $1,500 federal government grant to "continue his educational and competitive career in badminton."

McMynn was a member of the British Columbia team at the Canadian championships in Montreal last year and a member of the national contingent which took part in the United States championships in Los Vegas.

Mark Trail's OUTDOOR TIPS

SMALL PUNCTURES IN YOUR WADERS CAN BE REPAIRED TEMPORARILY BY MELTING THE END OF A PLASTIC WORM AND SMEARING THE HOT PLASTIC OVER THE HOLES

—Bill Halkett Photo.

LACROSSE IS IN GOOD HANDS

Thanks to an energetic threesome, and a kindly arena manager, budding boxla players are being efficiently tutored during month of July at Pearkes Arena. Coaching is supplied by head coach Mark Patterson, 17, centre, his brother, Brent, left, and Greg Ross, right. Youngsters range from 5 to 14 years of age. Arena Manager Ron Gardler says the three youths organized clinic themselves, and are doing a great job for the young players. See Bill Walker's column.

BASEBALL SCOREBOARD

NATIONAL LEAGUE

Eastern Division

	W	L	Pct.	GBL
Pittsburgh	53	31	.631	—
New York	46	35	.568	5½
Chicago	42	38	.525	9
St. Louis	42	41	.506	10½
Philadelphia	35	48	.422	17½
Montreal	32	50	.390	20

Western Division

	W	L	Pct.	GBL
San Francisco	52	33	.612	—
Los Angeles	48	36	.571	3½
Houston	42	39	.519	8
Atlanta	43	46	.483	11
Cincinnati	37	49	.430	15½
San Diego	29	55	.345	22½

Montreal 200 102 000— 5 9 0
New York 000 010 000— 1 6 3
Stoneman 10-8 and Bateman; Koosman 4-2, Gentry (2) and McGraw (8) and Grote.

Cincinnati 000 100 001— 2 11 0
Pittsburgh 000 101 03x— 5 8 2
McGlothlin 4-6, Carroll (7) and Bench; Ellis 14-3, Grant (8), Giusti (9) and Sanguillen.

Philadelphia 001 010 000— 2 8 0
Atlanta 010 121 00x— 5 10 2
Wise 8-7, Wilson (7) and Ryan; Stone 2-3, Upshaw (9) and King. Home runs: Philadelphia — Johnson (15th); Atlanta — King (5th).

Chicago 003 000 000— 3 10 0
Los Angeles 001 000 000— 1 11 1
Jenkins 12-8 and Cannizzaro; O'Brien 2-2, Pena (4) and Sims.

Houston 300 000 101— 5 9 1
San Francisco 010 001 000— 2 6 0
Billingham 4-8, Culver (8) and Hiatt; Bryant 7-4, Carrithers (1), McMahon (6), Johnson (7) and Healy. Home run: San Francisco—Bonds (19th).

INTERNATIONAL LEAGUE

Syracuse 6, Louisville 4.
Rochester 7, Toledo 2.
Tidewater 16, Charleston 5.
Richmond 7, Winnipeg 5.

PACIFIC COAST LEAGUE

Phoenix 3, Tucson 2.
Spokane 8, Portland 3.
Tacoma 3, Eugene 2.
Salt Lake City 4, Hawaii 2.

SWISS SIGN HOLMES

OTTAWA (CP) — Chuck Holmes, last year captain of the Carlton University Ravens, has signed to coach the Swiss national hockey team.

AMERICAN LEAGUE

Eastern Division

	W	L	Pct.	GBL
Baltimore	50	31	.617	—
Boston	47	33	.588	2½
Detroit	47	37	.543	6
New York	37	46	.446	14
Cleveland	36	46	.439	14½
Washington	33	48	.407	17

Western Division

	W	L	Pct.	GBL
Oakland	53	28	.654	—
Kansas City	42	37	.532	10
Minnesota	39	43	.476	14½
California	38	48	.442	17½
Chicago	34	45	.430	18
Milwaukee	34	46	.430	18

Washington 001 001 000— 2 6 2
Baltimore 402 000 00x— 6 9 1
Shellenback 3-5, Pina (7) and Gasanova; McNally 13-4 and Etchebarren. Home runs: Washington—Nelson (2nd), Howard (14th); Baltimore—Buford (13th), B. Robinson (10th), Reifenmund (5th).

Second Game—
Washington 100 001 100— 3 8 1
Baltimore 000 002 000— 2 5 1
Goglewski, Cox 3-4 (6) and Casanova; Jackson 2-2, Hall (7), Watt (8) and Hendricks. Home run: Washington—Howard (15th).

Boston 000 012 000— 3 7 0
Cleveland 101 000 000— 2 10 1
Sieber 12-4, Peters (7) and Montgomery; Lamb 5-5, Farmer (7), Mingori (9) and Suarez. Home runs: Boston—Smith (17th); Cleveland—Pinson (6th).

Kansas City 000 100 000— 1 4 0
Milwaukee 00 000 000— 0 6 1
Drago 9-4 and Kirkpatrick; Pattin 7-9, Sanders (9) and Rodriguez.

New York 001 240 000— 7 11 2
Detroit 070 300 20x—12 12 3
Bahnsen 8-8, Hardin (2), Jones (4), Waslewski (5), Aker (7), McDaniel (8) and Munson; Lolich 13-6 and Freehan. Home runs: New York — White (13th), Hansen (1st); Detroit —Cash (18th and 19th).

Oakland 100 061 010— 9 13 1
Chicago 000 010 012— 4 9 1
Segui 5-3, Locker (9) and Duncan; Magnuson 1-1, Bradley (5), Keafey (8) and Egan. Home runs: Oakland — Jackson (17th); Chicago — Bradley (1st).

California 000 300 040— 7 15 1
Minnesota 120 010 100— 5 7 1
Messersmith, Laroche 4-1 (7), Allen (8) and Stephenson; Blyleven, Corbin 5-6 (4, Peranoski (8), Williams (8) and Tischinski. Home run: California — McMullen (11th).

McFaul Sparkles As Tourists Draw

VANCOUVER (CP) — The touring Sing-Tao of Hong Kong team was held to a 1-1 draw by Vancouver Spartans of the Western Canada Soccer League Tuesday night before a crowd of 4168.

After an exciting but scoreless first half, outside right Vanni Lenarduzzi scored on a header from 10 yards at 17 minutes and Spartans had a surprising 1-0 lead.

With less than 15 minutes remaining, the smooth Chinese side tied the score in classic style.

Cheung Chi Wai intitiated some smart goal-area passing that ended with Yeun Kuen Yick driving a 15-yard shot past goalkeeper Iam McFaul

McFaul, goalkeeper for the Irish international team and Newcastle United, made three brilliant saves to keep the Spartans in the game.

Earlier in the second half, he was forced to make a spectacular save off a free kick by Cheung Chi Wai and apother off Woo Kwok Hun late in the game.

The Spartans, reinforced by six English pros, including Ray Crawford, the top active goal scorer in the English first division, were often dangerous but never really mounted a sustained attack.

Sing-Tao, who have won two and drawn one on their six-game North American tour, play the inter-city Junior All-Stars here Thursday night and Victoria Royals in Victoria on Saturday.

Juniors Lace Roadrunners

Cablevision Juniors exploded for nine runs in the sixth inning Tuesday en route to a 22-4 Senior Women's Softball League victory over CFB Roadrunners at Lochside Park.

In other games at Beacon Hill Park, Tillicum Athletic Club downed Moose Lodge Loyals 22-7 and Esquimalt Junior Combos downed Independents, 23-10.

SAVAGE DISABLED

KANSAS CITY (AP) — Ted Savage, Kansas City Royals' outfielder who suffered a broken left hand at the weekend, has been placed on the American Baseball League's 21-day disabled list.

Cash Submits A Strong Bid For All-Stars

By THE ASSOCIATED PRESS

Norm Cash, the hot-handed first baseman of Detroit Tigers, is really going places this year everywhere in fact, but the all-star baseball game.

Cash, who finished second to Baltimore's Boog Powell in the all-star voting, says he believes Earl Weaver, American League manager, won't choose him to the squad.

"I don't think he'll change his mind overnight, either," said Cash.

But Weaver may have second thoughts after what happened Tuesday night. Cash drove in six runs with two three-run homers to lead the Tigers to a 12-7 romp over New York Yankees.

POWELL HURT

To further spice the all-star situation, Powell was taken out of action Tuesday night with a sore wrist as Weaver's Orioles split a twi-night doubleheader with Washington Senators. Baltimore won the first game 6-2 and Washington the second, 3-2.

Elsewhere in the American League, Boston Red Sox nipped Cleveland Indians 3-2; Oakland Athletics topped Chicago White Sox 9-4; Kansas City Royals nudged Milwaukee Brewers 1-0 and California Angels turned back Minnesota Twins 7-5.

PERFORMANCE BETTER

Cash was runner-up for the all-star in Detroit next Tuesday despite a better offensive performance than Powell's. He's hitting .290 to Powell's .220, has a league-leading 19 homers to Powell's 14 and has scored 37 runs to Powell's 36. Boog leads in runs batted in, 54 to 47.

The Tiger first baseman, having his best year so far, says he has read in newspapers that Weaver won't pick him as an all-star sub "because he has a lot of guys who can also play first base."

Cash unloaded a three-run homer in the second inning when the Tigers tagged New York starter Stan Bahnsen for seven runs. Cash then crashed a three-run shot off Gary Jones in the fourth.

ELLIS WINS AGAIN

In the National League, Dock Ellis of Pittsburgh continued his winning ways. Ellis notched his 12th straight victory, a 5-2 decision over Cincinnati Red.

His record now is 14 and three.

Victory moved Pittsburgh 5½ games ahead of the New York Mets who lost to Montreal Expos, 5-1.

Elsewhere Houston Astros helped San Francisco continue its skid with a 5-2 triumph. Chicago Cubs edged Los Angeles Dodgers 3-1, Atlanta Braves defeated Philadelphia Phillies 5-2.

Ferguson Jenkins won his 12th of the year for Chicago although he gave up 11 hits. Meanwhile Jerry Koosman of the Mets lasted only one inning against the Expos and complained of muscular strain around his shoulders and side.

Lonnie Blanks Gorge

Lon Miles, perhaps better known as a forward for Victoria Cougars' junior hockey team demonstrated some "off-season" talent Tuesday night at Royal Athletic Park.

Miles, who struck out seven batters and scattered four hits, powered Al's Home Service to a 6-0 victory over Gorge Hotel in a Victoria Senior Amateur Baseball League game.

The winning pitcher also displayed excellent control by not allowing any bases-on-balls. His batting record consisted of two hits, driving in one run and scoring another.

Teammate Russ Holmes was two for three at the plate, scoring one run and driving in another, while Don Burrows contributed a two-run single in the first inning.

Al's Home Service 300 010 2— 6 10 1
Gorge Hotel 000 000 0— 0 4 1
Lon Miles 2-1 and Don Burrows; Des Moseley 0-4 and Tom Craig.

	W	L	Pct.	GBL
Farmer Construction	10	6	.625	
Greaves Movers	8	5	.615	½
Al's Home Service	7	9	.438	3
Gorge Hotel	5	10	.333	4½

Belgian Captures Hilly Cycle Race

SAINT-ETIENNE (Reuter) — Walter Godefroot of Belgium won Tuesday's ninth stage of the Tour de France cycle race, a hilly 153-kilometre 95-mile ride from Clermont Ferrand to this central city, heart of the French bicycle industry.

Belgian ace Eddy Merckx, apparently tired by a brutal uphill struggle Monday on the slopes of the Puy de Dome mountain, finished with the main bunch just over six minutes behind Godefroot but retained his over-all lead.

EDITOR: DOUG PEDEN

sports

SPORTS SHORTS

Trevino Opens Strongly

Lee Trevino, gunning for his third national title in four weeks, fired a four-under par 69 today and moved into a tie for the early first-round lead in the British Open golf championship at Southport, England.

The Mexican-American, holder of the U.S. and Canadian open titles, was tied with U.S. veteran Howie Johnson for the top spot with about half the international field still out on the 7,080-yard, par 35-38-73 Royal Birkdale layout.

Trevino, already winner of more than $195,000 this season played the last two par-five holes four under and said they were the key to victory here.

". . . to win the championship you're going to have to be a lot under par on the par fives," he said.

One stroke behind the co-leaders were Liang Huanlu, a Chinese golfer; John O'Leary of Ireland, and Tommy Horton of England.

★ ★ ★

A five-for-one player trade took the spotlight away from the Western Canada Hockey League's schedule-makers in Regina today.

Regina Pats handed New Westminster Bruins (nee Estevan) the playing rights to five players in exchange for high-scoring Dennis Sobchuk. Sobchuk, a 17-year-old centre won the Saskatchewan Junior League scoring crown last year with Weyburn Red Wings. He scored 96 points, including 56 goals.

To get Sobchuk, the Pats gave New Westminster the playing rights to centre Emile Demoissac and defenceman Robert Hess, both of St. Paul, Alta., centre Vic Mercredi of Penticton, winger Wayne Dye of Vernon, and Doug Lindskog of Red Deer.

Meeting in Regina, the WCHL completed a preliminary 1971-72 schedule which will open Oct. 8. Each team will play 68 games, 34 at home.

★ ★ ★

Two veteran defensive backs were among four players released Tuesday by the British Columbia Lions of the Western Fottball Conference.

Jerry Bradley and Barry Hansen were released by Lions' head coach Eagle Keys along with John MacManus and Steve Van Sinderen, both linemen.

In Regina, Ron Lancaster, last year's most valuable player in the Canadian league, today signed a three-year contract with Saskatchewan Roughriders.

★ ★ ★

The New York state Harness Racing Commission has suspended the part-ownership in five horses held by Mrs. John A. Lambardo of Brooklyn, whose husband was found Sunday shot to death and stuffed in a car truck.

Lambardo, a retired sanitation department worker, had a record of arrests for larceny, burglary and receiving stolen goods. The commission said Tuesday that Mrs. Lombardo's licence had been suspended because she denied on her licence application that her husband had ever been arrested.

Hopalong, owned by Mrs. Lombardo and three other persons, took part in a controversial race at Yonkers Raceway in which insiders were suspected of making a betting coup on the night of June 7.

Both the race and Lombardo's gangland-style murder are under joint investigation by police, the federal Strike Force against Organized Crime and a federal grand jury.

AFTER FOUR YEARS . . . . . OPENS NOW CLOSED

Tennis Door Closes on Pros

STRESA, Italy (AP) — The International Lawn Tennis Federation banned the world's major professional players today from its 1972 tournaments, ending four years of open competition.

The general assembly of the ILTF unanimously ratified the split that developed last week at Wimbledon between its management committee and representatives of the World Championship Tennis.

WCT, led by Texas millionaire Lamar Hunt, contracts 32 professional tennis stars, including Wimbledon champion John Newcombe, Rod Laver, and Ken Rosewall, all of Australia, and Arthur Ashe of Richmond, Va.

The WCT had demanded that each national organization pay the contract pros $24,000 plus prize money to appear in their tournaments. The only exceptions were Wimbledon, the U.S. Open and the French Open.

Hunt was said also to have demanded a say in television contracts and on the choice of balls for the tournament.

The ILTF took a hard line against Hunt's organization in Wimbledon, and the 70 delegates from 66 countries ratified it by a raise of hands in this lakeside resort.

The ILTF vetoed the use of its courts for WCT tournaments. It also barred all players under the jurisdiction of the ILTF part in WCT-organized competitions and threatened from-taking expulsion of anyone helping the WCT.

The ILTF said it would revise its 1972 calendar, already drawn on the basis of the open tournaments that have been staged since 1968.

W.L.A. LACROSSE
Memorial Arena
Tonite, 8:00 p.m.
VICTORIA SHAMROCKS
vs.
Vancouver BURRARDS
Admission $2.00, $1.50. Students, Children and Pensioners, $1.50, $1.00.
Tickets on sale 9 a.m. to 5 p.m. Daily, Arena Box Office, and Price & Smith, 632 Yates St.

TEE TOPICS

By Ernie Fedoruk

The astute ones at the 19th hole are confused, Vancouver papers have been saying British Columbia's Willingdon Cup golf team was selected on the basis of six rounds. Over here, we thought eight counted.

Six it is, according to a B.C. Golf Association spokesman. Zone or district championships didn't count towards selection.

As it turned out, by counting the four B.C. Amateur and last weekend's two BCGA Invitational rounds, Dave Mick, Doug Roxburgh, Bert Ticehurst and Johnny Russell made it.

Had the BCGA stuck with an eight-round count, Oak Bay's Carl Schwantje would have replaced Russell on the four-man team. By my count (definitely hasty and very unofficial), the eight-round totals read: 1. Roxburgh (569), 2. Ticehurst and Schwantje (586), 4. Mick (587), Bob Mitchell (588), 6. Russell (590), and 7. Gord Robinson (595).

There may have been others creeping into the list between Robinson and Mitchell, but the point to be noted is that Russell would have not made the team.

The change in the selection format was decided, apparently, before the weekend Invitational tournament. It cost Schwanjte, last year's provincial champion, a trip to Halifax.

Apart from that turn of events, I would like to think B.C. will make a strong showing at the interprovincial tournament next month. The team blends talented youth with experience.

Russell will be representing B.C. for a ninth time, and Ticehurst is going around for a 10th time. It's the first team honor for the 20-year-old Mick, and the third straight year for the 19-year-old Roxburgh.

Mick has the personality that will fit in well. As Colwood's Laurie Kerr will tell you, it means a great deal to "be accepted." The three mainland golfers know and like Victoria's contribution.

Mick's selection is heartily endorsed.

★ ★ ★

All of a sudden, Gord Howe will be at Eaton's Friday morning, signing autographs and reminding us that summer is here. The Detroit Red Wing great visits Victoria only in the summer, long enough to play host to his invitational golf tournament at Royal Colwood.

It's the fifth annual. And don't look for an entry form. Invitations go out, first, to previous entrants and virtually all of last year's field is back en masse.

Of the few vacancies that occurred this year, two were claimed by a pair of visiting soccer greats. Irish international Iam McFaul and English international Jack Charlton both hope to make it between guest soccer appearances in B.C.

Howe and his wife are scheduled to arrive in Victoria Friday morning.

★ ★ ★

SHORT CHIPS: I don't mind admitting the Colonist is "the competition" . . . So is Harry Young, but here's hoping he will enjoy his retirement as the paper's business editor . . . Also chairman of the District Golf Committee, Harry will have more time to devote to golf after this week . . . City women's champion Dale Shaw qualified for the championship flight with an 83 in the Broadmoor Invitational tournament at Colorado Springs . . . Medallist was Tish Pruess, with a two-under-par 72 . . . Miss Shaw, delighted at qualifying for the championship, didn't mind losing her two matches . . . Jane Huntsberger defeated Dale in the first round, then Mary-Elizabeth Shea knocked the Victorian out of the tournament . . . Both by 4 and 3 scores. . . .

Big month for the ladies coming up . . . Canadian junior women play in Victoria (at Colwood) for the first time Aug. 3-6, then the Canadian ladies' tournament goes to Capilano Aug. 9-14 . . Also for the ladies, old friend Jim Jaquin drops a note from USGA headquarters in New York to announce that the 1974 U.S. women's amateur championship will be played at Broadmoor in Seattle . . . Cedar Hill's hole-in-one shooter last week was Gord Rands, on the 185-yard fourth . . . Nell Ross and Dave Fyvie, Jr., teamed up to win Cedar Hill's mixed two-ball tournament . . . Runners-up were Estelle Ingram and Dunc Etewart.

MANITOBA, B.C. DRAW . . . . . IN CRICKET

Ontario Forges Ahead

Ontario took over the lead in the Canadian inter-provincial cricket tournament on Tuesday by tripping defending champion Quebec by seven wickets at Windsor Park while Manitoba and British Columbia remained unbeaten by playing to a draw at Beacon Hill Park.

Some superb bowling and batting helped Ontario hand the Hiram Walker Trophy holders their second loss of the round-robin tournament.

Hal Gould's bowling gave Quebec some starting trouble and at one point the defending champions had lost five wickets for only 63 runs. However, Quebec rallied for 134 all out behind the batting of Dave Lawless, 48, not out, and Garnet Brisbane, 23.

Gould finished with a record of four wickets for 16 runs.

Vic Walker continued to be the tourney's outstanding batsman and combined with captain Tony Clarke to lead the swift Ontario victory.

Walker, who remained in the crease to make 80 runs Monday despite being hit on the head by a ball, produced another 53 runs as Ontario streaked away to 135 for the loss of only three wickets.

Clarke added another 53 runs and Danny Allen was 22, not out.

Pace bowler Alec Porter of Victoria struck early for B.C. and soon had Manitoba floundering with four wickets down for only seven runs.

Porter, who took three for four in the early going, finished the day with three for 33 in 22 overs and Alan Carter, also of Victoria, captured four for 23 off 17 overs. Manitoba took four hours to make 112 all out.

The B.C. side made 86 runs for eight wickets before time ran out.

Wallace Tait, who had 32 runs, and Sigi Hathorn (11) combined to give B.C. a good start but spin-bowling by Ivan Seunarine and Charlie Baksh of Manitoba soon had the remainder of the team in trouble.

Two batsmen from Victoria, Chris Rowe and Porter, staved off defeat in the final 20 minutes.

Ontario	3	2	0	1	7
Manitoba	3	1	0	2	4
British Columbia	2	1	0	1	4
Quebec	3	1	2	0	3
Alberta	1	0	1	0	0
Saskatchewan	2	0	2	0	0

Saanich Claims Eighth Straight

Saanich Evening Optimists did it again Tuesday night at Lambrick Park.

Optimists claimed their eighth straight 13-year-olds Babe Ruth baseball title following a 9-1 victory over Cosmopolitan in the final game of a double-loss elimination Victoria-area playoff.

Saanich, which has won the title every year since the competition began in 1964, will now enter for the B.C. tournament beginning Sunday in Coquitlam.

The Victoria representatives will play their first game Tuesday against the Interior reps.

WALKS ARE FREE

Saanich batters, who only connected for six hits, were helped along by collecting 10 bases on balls.

Winning-pitcher Doug Benn shut the door after yielding a run in the first inning and struck out four.

Saanich scored twoce in the second inning to go ahead and exploded for four runs in the fourth frame. The scoring spree was aided by a two-out, bases-loaded double by Ross Barnett — the only extra-base hit of the game.

Pat Woodruff drove in two runs for Saanich with a pair of singles.

Cosmos dropped their opening game in the tourney 16-5 to Victoria but gained another crack at the title with a 13-8 triumph over the same crew on Sunday.

Cosmopolitans 100 000 0— 1 4 3
Saanich Evening Optimists 020 430 x— 9 6 2
Bill Millet, Bill Youngle (3), Bruce Burnette (3) and Don Shandley; Doug Benn and Charlie Hunter.

MINOR BASEBALL

Results of juvenile baseball games played in the Greater Victoria area Tuesday night:

BABE RUTH (14-18)
Victoria Firefighters

Cosmopolitan "B" 020 022 0— 6 3 3
Evening Optimists 000 423 x— 9 7 0
Rick Smith and Greg Corbett; Garnet Moen, George Pakos (6) and Wayne O'Malley. Home runs: Cosmopolitans — Rich Smith; Evening Optimists — Glen Wallis.

COLT
Victoria
Layritz 2, Evening Optimists 1.

Anderson, Ross Pace Bell's Club

The pitching of Steve Ross and Jim Anderson's bat combined Tuesday to pull Bell's Men's Wear to within striking distance of second place in the Stuffy McGinnis Men's Softball League.

Bell's 7-2 triumph over Colwood Inn at Heywood Avenue Park pushed the Ernie Savie-coached team to within two points of second-place Century Inn.

Anderson sparked Bell's 10-hit attack with a single and three-run homer. Tom Bourne and John McKeachie also banged out two hits for the winners while George Ferrall collected two of the four safeties given up by Ross.

Ross, who tossed a no-hitter last week, struck out seven, walked none in a string performance.

Colwood Inn 000 000 2— 2 4 0
Bell's Men's Wear 004 300 x— 7 10 2
Don Shaw, Jack Lundquist (3) and Bill Mundle; Steve Ross and John Devlin. Home run: Bell's — Jim Anderson.

	W	L	T	Pts
Langford Drywall	15	3	0	30
Century Inn	13	5	0	26
Bell's Men's Wear	12	6	0	24
Colwood Inn	9	8	0	18
Sooke Merchants	6	9	0	12
Labatts	6	11	0	12
William Head	4	12	0	8
Gilmour Construction	3	14	0	6

MEDICOR OPERATIONS AREN'T ALL WINNERS

VANCOUVER (CP) — A total 1970 loss of $2,734,612 was reported Tuesday by Medical Investment Corp. of Minneapolis (Medicor), the parent company of the Vancouver Canucks National Hockey League club.

Thomas K. Scallen, president of Medicor, said the total included losses of $436,316 from continuing operations, $800,049 from discontinued operations and $1,094,049 from extraordinary items.

Revenues for the year were $16,409,745.

Scallen said substantial losses were incurred by the International Ice Follies, which were discontinued early last year, from discontinued motel and restaurant operations and from the sale of securities associated with the company's purchase of the Canucks' NHL franchise.

He said interest expenses, largely resulting from the purchase of the franchise, totalled $1,400,267.

Medicor owns 60.1 per cent of Northwest Sports Enterprises, operators of the Canucks.

Earlier this year, Canadian directors of Northwest said they would resign over transfers of $4.5 million to the U.S. without their knowledge or agreement.

Later Capozzi Enterprises Ltd. loaned Medicor funds to repay the debt.

Little Leaguers Set for Playoffs

Thirteen baseball teams in the Greater Victoria area will begin area playoffs next Monday which could lead to a trip to Williamsport, Pa., and a berth in the Little League World Series starting Aug. 23.

The 13 teams are divided into four areas — three of three teams each and one with four squads. The winners from each area will meet in the Victoria district tournament starting July 21 at Hampton Park.

Following the two double-loss elimination playoffs, the team that emerges will meet the Up-Island champion in a best-of-three Vancouver Island sectional playoff at Ladysmith July 30 to Aug. 1.

FINAL IN QUEBEC

The Island winner will journey to Vancouver to take part in the B.C. championship Aug. 7-16 with the winner earning a trip to the Canadian tournament at St. Laurent, Quebec.

One team from the national championship will advance to the World Series involving eight teams — one each from Europe, Pacific Region (Hawaii, Japan and Taiwan), South America and Canada as well as four from the United States.

In the Victoria area tourneys, Area I will begin July 12 at National Park and involve Hampton, National, James Bay and Oak Bay.

Area II will have Lake Hill, Central Saanich and Gordon Head starting off July 14 at Ambassador Park.

Esquimalt-Vic West, Fairfield and Triangle compete in the Area II tourney beginning July 14.

Area IV involves defending-champion American, Layritz and Pat Bay commencing July 14 at Layritz Park.

Americans went as far as the provincial championship last year at Prince George before being eliminated.

Mother-Daughter Tourney at Uplands

Victoria's mother-daughter two-ball tournament will be played Friday at Uplands Golf Club. Post entries will be accepted. Starting times:

10:15 a.m. — S. Thomson, R. Thomson (RC); J. Smith, J. Smith (U); H. Stuart, I. McGillivray (CH).

10:22 — M. Main, B. Phillips (U); M. Mann, D. Mann (V); S. Thomson, E. Ewing (RC).

10:29 — M. Brown, E. Hicks (U); L. Johnson, J. Smith (CH); C. Little, I. Ritchie (GV).

10:36 — J. McKinnon, C. English (U); S. Metcalf, D. Metcalf (V); J. Noel, W. McGuire (U).

10:43 — M. McKinnon, T. Perks (U); M. J. Henning, M. Henning (V).

10:50 — M. Wiggins, D. Wiggins (V); J. Hamilton, K. Hamilton (RC).

SPORTS MENU

TONIGHT

SOFTBALL

6:45 p.m. — Stuffy McGinnis Major Men's League, Century Inn vs. Langford Drywall, Heywood Avenue Park.

6:30 p.m. — Victoria Senior Women's League, Westendale Constructionettes vs. Moose Lodge Loyals, Beacon Hill Park.

LACROSSE

8 p.m. — Western Association, Victoria Shamrocks vs. Vancouver Burrards, Memorial Arena.

BASEBALL

6:30 p.m. — Victoria Senior Amateur League, Gorge Hotel vs. Farmer Construction, Royal Athletic Park.

6:30 p.m. — Victoria Colt League, Columbia Ready Mix vs. Vista Social Club, Topaz Park.

THURSDAY

CRICKET

11 a.m. — Continuation of inter-provincial trounament; Saskatchewan vs. British Columbia, University School; Alberta vs. Quebec, Beacon Hill Park.

LACROSSE

7 and 8 p.m. — South Vancouver Island Intermediate League; Saanich E. J. Hunter vs. Victoria McDonald's Bread, Pearkes Arena; Esquimalt Teamsters vs. Saanich O.K. Tire, Esquimalt Sports Centre.

BASEBALL

6:30 p.m. — Victoria Senior Amateur League, Al's Home Service vs. Greaves Movers, Royal Athletic Park.

6:30 p.m. — Victoria Firefighters (16-18) Babe Ruth League, O.K. Trucking vs. Evening Optimists, Central Saanich.

6:30 p.m. — Victoria Colt League, Layritz vs. Carpenters, Topaz Park.

SOFTBALL

6:45 p.m. — Major Men's League, Bate Construction vs. Seaboard Construction, Central Park.

6:45 p.m. — Stuffy McGinnis Men's League; William Head Steelers vs. Bell's Men's Wear, Heywood Avenue Park; Labatts vs. Sooke Merchants, Sooke Athletic Park.

6:30 p.m. — Victoria Senior Women's League; Westendale vs. CFB Roadrunners and Independents vs. Cablevision, Beacon Hill Park; Esquimalt vs. Tillicums, Bullen Park.

Bullen's One-Hit Job Stops Strath

Veteran Glen Bullen fired a one-hitter Tuesday to power Seaboard Construction to a 4-0 Major Men's Softball League triumph over cellar-dwelling Strathcona Hotel at Central Park.

Bullen, who mixed his delivery pattern well, walked a batter in each of the first three innings before getting tagged for a single by Wayne King in the fourth inning.

From then on, Bullen was the master. He retired the next 10 batters in order, including seven of his nine strikeouts.

Wayne Forland, who hit a triple, came in for the third run on a single by Scott Sinclair. Sinclair later came in on another singlebase hit by Brian Grexton, who had two hits in two official trips to the plate.

Seaboard Construction 110 000 2— 4 4 0
Strathcona Hotel 000 000 0— 0 1 4
Glen Bullen and Muzz Smith, Paul Morrison (4); Geoff Hett and Wayne King.

	W	L	Pct.	GBL
Bate Construction	12	4	.750	-
Seaboard Construction	8	7	.533	3½
Strathcona Hotel	3	12	.200	8½

ENGLISH CRICKET

LONDON (CP) — Old Country cricket results Tuesday:

Worcestershire won by 8 wickets. Warwickshire 165 and 249; Worecestershire 188 and 230 for 2.

Kent 394 for 8 declared and 176 for 4 declared; India 163 and 264 for 7. Draw.

Pakistan won by 8 wickets. Derbyshire 333 and 184; Pakistan 413 for 7 declared and 108 for 2.

Yorkshire 320 and 157; Middlesex 304 for 5 declared and 22 for 1. Draw.

Surrey 359 for 3 declared and 191 for 3 declared; Somerset 318 and 111 for 4. Draw.

Hampshire 314 and 246 for 5 declared; Sussex 311 for 9 declared and 156 for 6. Draw.

Lancashire won by 6 wickets. Nottinghamshire 257 and 280 for 6 declared; Lancashire 285 for 7 declared and 253 for 4.

Usher Heads Canadian Archery Team

RICHMOND (CP) — A Canadian archery team was chosen Tuesday to attend the world championships in York, England, July 28 to 31.

Fred Usher of Victoria is non-shooting captain and Don Lovo of Calgary is assistant manager.

Members of the men's team are Wayne Pullen of Dorchester, Ont., Morris Elliott and Larry Courchaine of Vancouver and Don Jackson of Lindsay, Ont.

Representing the women will be Women's world champion Dorothy Lidstone of North Vancouver, Carol Armstrong of Belleville, Ont., Marg Saunders of Haney, and Mary Grant of Cottam, Ont.

Following the FITA international round on Monday, Mrs. Lidstone, had a score of 1,113, with an aggregate of 2,136, to lead the women. Pullen had the leadership in the men's division with 1,167 and an aggregate of 2,169.

In the men's bare-bow competition, Buz Vidal of Holberg shot 974 out of a possible 1,440. His two-day total is 1,813. Norm Evans of Nanaimo had 809 and 1,554.

Anne Marie Eichlebaum of Calgary won the ladies battle clout, an 18-yard shot at a ground target. Vi Muir of Victoria was third.

Canadian Squad Collects Grant

OTTAWA (CP) — A $250,000 federal grant to help pay travel and living costs of Canada's team at the 1971 Pan-Am Games at Cali, Colombia, was presented Tuesday to the Canadian Olympic Association.

Canada is sending 428 athletes and officials to the games starting July 30, the largest ever to an internatioal competition.

Yankee Stadium To Be Preserved

ALBANY, N.Y. (AP) — Gov. Nelson Rockefeller announced Tuesday his approval of legislation authorizing New York City to buy and modernize Yankee Stadium, a move sought by Mayor John V. Lindsay to keep the American League baseball Yankees from leaving the city.

Rockefeller signed the bill without comment.

Lindsay had said that Lindsay had said that he was concerned that the Yankees would leave the 48-year-old stadium, often called the House that Ruth Built after Babe Ruth, who slugged 714 home runs in his major league career.

Under terms of the bill, the city is empowered to float $24 million in revenue bonds to buy the stadium, renovate it and negotiate a long-term lease with the Yankees.

MAJOR LEAGUE PACESETTERS

AMERICAN LEAGUE

	AB	R	H	Pct.
Oliva, Minnesota	270	49	101	.374
Murcer, New York	284	47	97	.342
Kaline, Detroit	220	41	70	.318
Buford, Baltimore	244	64	77	.316
Otis, Kansas City	302	46	94	.311
Rojas, Kansas City	280	38	87	.311
Reichardt, Chicago	253	26	77	.304
Rettenmund, Baltimore	214	36	65	.304
D. May, Milwaukee	266	42	80	.301
F. Howard, Washngtn	298	34	80	.299

NATIONAL LEAGUE

	AB	R	H	Pct.
Torre, St. Louis	324	51	118	.364
W. Davis, Los Angeles	337	53	118	.350
Beckert, Chicago	307	48	105	.342
Brock, St. Louis	327	59	110	.336
Clemente, Pittsburgh	290	48	97	.334
Pepitone, Chicago	231	31	76	.329
Garr, Atlanta	353	61	115	.326
Cash, Pittsburgh	273	49	88	.322
Millan, Atlanta	326	43	104	.319
Stargell, Pittsburgh	265	30	84	.317

Defenders Successful

Gorge Vale's Moke Morgan and John Carlow were successful in their second defence of the city senior golf buttons, defeating the Victoria twosome of Gordon Verely and Eardly Wright on the 17th hole at Cedar Hill.

$7 PER DAY
THE HOST SEVEN BUCK-A-DAY PLAN. It gives you a good run for your money.
7¢ PER MILE
388-7874 The Empress Hotel 677 Humboldt at Douglas Victoria, B.C.
688-1484 1075 Alberni Downtown Vancouver, B.C
273-5152 Off airport. Richmond, B.C.
HOST
Host Rent-A-Car locations across Canada

CHEVY VEGA "2300"
3-DOOR SEDAN
"Car of the Year" — Motor Trend, Feb., '71

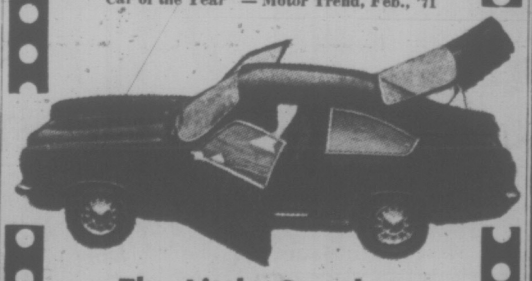

The Little Car that Does EVERYTHING Well!
✓ 5'8" of Lead Space
✓ Front Disc Brakes standard
✓ Double Roof, Hood and Trunk
✓ Side Guard Door Beams
✓ Power Flo-Thru Ventilation
✓ 90 H.P., 2300 c.c. O.H.C. Engine
✓ Bucket Seats, Integral Headrests
✓ Up to 35 Miles Per Gallon
CORNELL
3050 Douglas 385-5777

DODGE "COLT"
MADE IN JAPAN! BY MITSUBISHI

DODGE COLT 2-DOOR COUPE

DODGE COLT 2-DOOR HARDTOP

DODGE COLT 4-DOOR SEDAN

DODGE COLT 4-DOOR STATION WAGON
DODGE COLT
Japanese Craftsmanship
See it at:
NATIONAL CHRYSLER DODGE
Both Sides of the 800 Block Yates
Phone 384-8174

SUMMER SLACKS
LADIES' AND MEN'S
BUSINESS—SPORTS—WORK
CASUALS—GOLF—SLIM
SLACKS
ANY SLACKS OR TROUSERS CLEANED AND PRESSED FOR
2 pr. 1.49
save 71¢
LIMITED TIME OFFER
Individual dry cleaners
Menzies at Simcoe
Cadboro Bay at Estevan
Tillicum at Gorge
Fort at Vancouver (Drive-in)
Fort at Broad
Quadra at Kings
Oak Bay Ave. Next to Theatre
Esquimalt Rd. Next to Bowling Lanes
Fort at Oak Bay Jct.
Sanitone
Home Pick-up & Delivery 382-9141

CAR OF THE YEAR

CHEVY VEGA

COMPLETELY EQUIPPED FROM ONLY
$2394
CORNELL
CHEVROLET OLDSMOBILE LTD.
3050 DOUGLAS
385-5777

PERIOD OF GRACE GRANTED

A "short" period of grace is being allowed by the post office for habit-ridden persons still licking six cents worth of stamps on their envelopes.

The rate for first class mail was increased from six cents to seven July 1.

★ ★ ★

Post office information officer Ken Stofer said there has been a run on one-cent stamps. As a result post offices in Greater Victoria ran out over Monday night.

There is no connection between the two development, said Stofer.

★ ★ ★

"Odd items with insufficient postage will be overlooked for a short period of time," Stofer stated. "Some people may not be aware of the rate increase and we don't want to cause them embarrassment with their friends and customers."

Stofer declined to specify how short the "short" period of grace was other than it was "very short."

He emphasized that this does not mean that people can deliberately take advantage of the period.

★ ★ ★

"We want to be fair, but it's a two-way proposition."

Postage rates will increase again on Jan. 1, 1972 to eight cents, added Stofer.

BATTLE for life is being waged in a Tacoma, Wash., hospital by Edgar Eisenhower, 82, brother of the late president and well-known in Victoria as a competent amateur golfer. Eisenhower, who has been practising law in Tacoma since 1914, was felled by a stroke.

LOGGER SPORTS HIGHLIGHT

Sooke Shenanigans Saturday

Pack up the kids and the lunch box, Martha. All-Sooke Day is here again.

Saturday morning many Victorians who like a good time head for the Sooke Flats to take in the day's program of logger sports and general shenanigans.

To be exact, it's not even essential to pack that lunch along with the kids — All-Sooke Day has a tradition of serving barbecued beef and salmon.

OFFICIAL SPORT

Logger sports, as usual, highlight the activities. This time around, the 36th annual picnic, will be the first time logger sports have been officially recognized by the provincial government.

Ed Milroy, secretary of the Sooke Community Association, which sponsors the event, says the B.C. cabinet recently passed an order-in-council making logger sports — 17 of them — B.C.'s official sport.

Log birling, peavy log rolling, axe throwing, team relays, underhand chopping, two-man bucking, log bucking and springboard chopping are all included in the events.

Another popular event is speed tree climbing, in which contestants scramble straight up a pole of 110 feet, ring a bell at the top and slither back down as fast as they can. Lots of slivers but a real thrill for the crowd.

Special guests at the picnic will be the competitors in the London-Victoria air race, who arrive in the city tonight or possibly Thursday. Centennial chairman Lawrie Wallace and his wife will open the picnic to commemorate B.C.'s centenary of joining confederation.

A nail-driving contest for women and sports and games for young people are on the agenda.

Gates at the Sooke flats field open at 8:30 a.m. with logger sports eliminations starting at 10.

BARBECUE

Barbecued food will be served from 11:30 a.m.

Profits go toward park development in the Sooke area. Last year's effort netted about $6,000 for the Sooke Community Association.

Joint Action Set

KAMLOOPS (CP) — United action against pollution is being taken in Kamloops. Kamloops Pulp and Paper Co. Ltd. and the International Brotherhood of Pulp, Sulphite and Paper Mill Workers, Local 572, have set up a 14-man joint union and management environmental protection committee.

Nature Photos In Gallery

Portraits of Nature, a travelling exhibition of nature photography, is open at the Victoria Art Gallery.

Assembled by North Vancouver photographer William Dekur, 45, the exhibit is composed of 100 color and black and white photographs of natural scenes.

Dekur was commissioned by the British Columbia Centennial '71 Committee and the B.C. Cultural Fund Advisory Committee to do the project. The exhibition closes July 18.

Special B.C. Edition Answer to Ad Ban

TORONTO (CP) — Time Canada Ltd. of Toronto will introduce a new edition of Time magazine Sept. 1 so that liquor and cigarette firms can comply with the ban on advertising their products in British Columbia.

The new edition will cover all the rest of Canada. Space in Time's B.C. edition will not be sold to liquor or tobacco companies.

But a Time spokesman said Tuesday that such advertisers will be permitted to buy space in the magazine's national edition, which includes B.C. He said the magazine has not been informed whether out-of-province publications will be permitted to enter the province if they carry banned advertising.

Earlier Tuesday, B.C. Attorney-General Leslie Peterson declined to say whether the new law, which comes into effect Sept. 1, will prevent out-of-province publications from being sold in B.C.

The western editions of Time are printed in British Columbia, by Evergreen Press of Vancouver. Ronalds-Federated Ltd. of Montreal, Evergreen's parent company, prints all other Time editions.

Disease Hits Horses

MEXICO CITY (Reuter) — An outbreak of equine encephalitis has hit areas of northeastern Mexico along the border with Texas, killing more than 1,500 horses in the last 20 days and putting more than 40 persons in hospital.

Gritty Problem Stays

No solution was found Tuesday to complaints of Santa Clara-Cordova Bay Road area residents about provincial highways department gravel stockpiling operations in their area.

Municipal and provincial officials visited a Saanich municipal gravel pit which the municipality suggested could be used for stockpiling instead of a provincial area, but no conclusions were reached, spokesmen said.

Further studies of the problem would be made later in the week in an effort to overcome residents' complaints, spokesmen said.

Take Off Fat With Home Recipe Plan

It's simple how quickly one may lose pounds of unsightly fat right in your own home. Make this home recipe yourself. It's easy, no trouble at all and costs little. Just go to your drugstore and ask for Naran. Pour this into a pint bottle and add enough grapefruit juice to fill the bottle. Take two tablespoonsful twice a day as needed and follow the Naran Reducing Plan.

If your first purchase does not show you a simple easy way to lose bulky fat and help regain slender more graceful curves; if reducible pounds and inches of excess fat don't disappear from neck, chin, arms, abdomen, hips, calves and ankles just return the empty bottle for your money back. Follow this easy way endorsed by many who have tried this plan and help bring back alluring curves and graceful slenderness. Note how quickly bloat disappears—how much better you feel. More alive, youthful appearing and active.

Kick Up Your Heels

Square dancers in Victoria will kick up their heels Tuesday night.

That's the date the Vancouver Island Western Square Dancers' Association and the Victoria and District Callers-Teachers' Association get together for a dance at Centennial Square from 8 p.m. to 10:30 p.m.

Callers for the special centennial event will be Frank Barker, Dave Routley and Doug George. Participants have been recruited from the Victoria area's 14 square dance clubs as well as any visiting square dancers in the area.

The event is sponsored by the Victoria Centennial '71 Committee.

Admission to the dance is free.

'Health Costs Up'

WINNIPEG (CP) — Experts predict health costs will double in the next seven to 19 years, Health Minister Rene Toupin told the Manitoba legislature Tuesday.

Toupin, speaking during debate on the province's spending estimates, said the government must act now to save taxpayers from the additional burden in the future.

"Certain projects will have to be adjusted, replanned and perhaps even deferred for many years to come."

B.C. Teachers Join Overseas Program

VANCOUVER (CP) — Ten British Columbia teachers, one of them from Nanaimo, leave Ottawa today to spend the summer in Africa or Latin America—but it's no vacation.

They're volunteers who will spend their summer without salary assisting teachers in developing countries overseas as part of "Project Overseas" which is financed by Canadian teachers' organizations.

Each member of the B.C. Teachers' Federation, for example, chipped in $1 per year for the project, which adds up to $23,000 a year.

From all 205,000 teachers in Canadian Teachers Federation branches, a total of $205,000 is raised.

Robert M. Buzza, a Burnaby principal and a former B.C. federation president, is one of this year's volunteers — bound for Ghana.

The others are Shirley Wong of Burnaby to Uganda, Kenneth Davies of Chilliwack to Ethiopia; Miss L. R. Williams of Richmond to Ethiopia, E. W. Gundrum of Kelowna to Gambia, E. V. Zyduk of Nanaimo to Sierra Leone, Hazel Huckvale of Williams Lake to British Honduras, J. W. Kenwood of Victoria to Guyana, Mrs. Erica Krohman of Vancouver to Ethiopia, and Marion MacKnight of Vancouver to Grenada.

ONCE IN A HUNDRED YEARS!

Limited Offer! Specially Minted British Columbia Centennial Silver Dollars

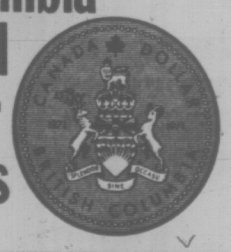

$3.50 each...one per person

British Columbia Residents only

A valuable collector's item that is a memento of British Columbia's historic anniversary, marking our entry into Canada. The special price of $3.50 is made possible by the Government of British Columbia. Your specially minted Centennial silver dollar will be available for mailing to you on August 1, 1971.

Send this coupon today
Make money order or cheque payable to B.C. Centennial '71.

B.C. Centennial Coin
Parliament Bldgs., Victoria, B.C.

Enclosed find cheque ☐ money order ☐
One silver dollar only for each person resident in British Columbia. If ordering more than one coin attach name and address of other British Columbia resident(s).

Name _____

Your Address _____

City _____

GOVERNMENT OF BRITISH COLUMBIA

FLUORESCENT FIXTURE
New Rapid Start Fixture
8-Foot 2-Light
$13.95
BULBS EXTRA

8-inch DRUM LIGHT
our most popular fixture
$4.95

SPREAD House Paint
Homogenized Acrylic Latex
New Blister-Resistant Paint
Easily Applied Even Over Damp Surfaces
$8.95

SILENT SWITCH
3 for 89c

LIGHTED SURFACE MOUNTED MEDICINE CABINET
Reg. $24.95
$22.95

GARBAGE DISPOSER
⅓ h.p.
$29.95

SHOWER DOOR
Safety Glass .... yet Thunderbird sells for less
$34.95

CHOICE OF COLOR
Gold - Avocado - Beige
3-PIECE BATH SET
FINEST QUALITY STEEL
$99.95
Here's a bathroom set for those who want the finest .... in beautiful colors
Plus Trim

ELECTRICAL SERVICE
• 100 Amp. Meter Base
• 100 Amp. Panel
• Breakers
• 1¼" Entrance Head
• 2 1¼" Bushings
• 5' of 1¼ EMT.
• 4' 1¼" Locknuts
• 1¼" Nipple
$74.95

Famous Name WATER HEATER
DOUBLE ELEMENT
Fast Recovery
Glass Lined
$88.95

PLASTIC PIPE and FITTINGS
100-FT. COILS
½-inch $1.79
¾-inch $3.29
1-inch $5.95
1½-inch $9.95

21x33 STAINLESS STEEL SINK
$29.95

600 Watt DIMMER CONTROL SWITCH
$6.95

perk up your home
WITH AN EXCITING, NEW FLOOR OF
Armstrong EXCELON TILE 12"x12"
It probably costs less than you think to give your floors that "new Home" look with Armstrong Excelon Tile. This modern vinyl-asbestos flooring is available in a wide range of patterns.
15c ea.
CHOICE OF TWO PATTERNS

Modern Close Coupled CLOSET
Gleaming White
$29.95
Seat Extra

CHARGEX
FRIDAYS 'TIL 9
thunderbird
386-2921 2929 Douglas

FOOD IS A BARGAIN!

CANADA CHOICE
CANADA GOOD BEEF
AT TERRIFIC
SAVINGS!

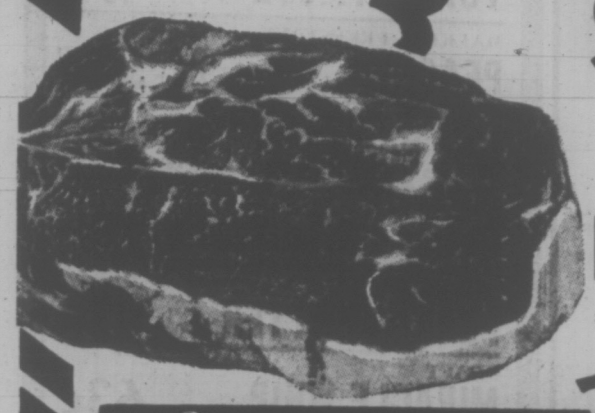

FULL CUT
CHUCK STEAK lb. 59¢

VALUE CHECK'D
CROSS RIB ROAST lb. 79¢

FRESH GROUND BEEF lb. 65¢

ALBERTA GRAIN-FED PORK
LOIN PORK CHOPS
RIB or TENDERLOIN END ..... lb. 69¢
Loin Pork Chops Centre Cut lb. ..... 79¢
Spareribs ..... lb. 69¢

SEVEN FARMS SLICED
Side Bacon ..... 1-lb. Pkg. 69¢

SEVEN FARMS—SKINLESS
Wieners ..... 1-lb. Pkg. 59¢

MAPLE LEAF
Dinner Hams Fully Cooked. Cryovac ..... lb. $1.29

MAPLE LEAF
Bologna By the Piece ..... lb. 43¢

FREE DotWest FOOD CONSULTING SERVICE BOX 4900 VANCOUVER 1
MENUS & RECIPES • FAMILY USE • ENTERTAINING • LOW CALORIE • QUANTITY COOKING
• QUESTIONS & TRICKS ON COOKING • SPICE CHARTS

SUNRYPE
APPLE JUICE 3 48-oz. tins $1.00

TULIP
LUNCH MEAT 3 12-oz. tins $1.00

GARDEN GATE
ORANGE CRYSTALS 4 3¼-oz. pkgs. 59¢

EGGS
GRADE A MEDIUM
2 Dozen 85¢

SEALORD SOCKEYE
SALMON ½s 59¢

LIBBY'S
Tomato Juice 2 48-oz. tins 79¢

SUNRYPE
FRUIT DRINKS 3 48-oz. Tins 89¢

ROYAL CITY
Fruit Cocktail 3 14-oz. tins 79¢

Fresh for Flavor at SHOP-EASY

"FRESH BY NATURE SALAD SPECIALS"

IMPORTED CALIFORNIA
BEEFSTEAK TOMATOES EXCELLENT FOR SLICING lb. 45¢

IMPORTED CALIFORNIA
JUMBO 45s
CANTALOUPE 4 for $1.00

LOCAL
Green CABBAGE lb. 10¢

LOCAL No. 1 HOTHOUSE
CUCUMBERS 2 for 49¢

LOCAL
RADISHES, GREEN ONIONS 2 bunches 19¢

KRAFT—SAUSAGE
Pizza Pie Mix 17½-oz. pkg. 69¢

STRONG HEART, GOURMET
CAT FOOD 6-oz. tins 7 for $1.00

MAXWELL HOUSE
Coffee All Purpose Grind ..... lb. 89¢

KRAFT
Coleslaw Dressing 16-oz. jar 59¢

KRAFT
1000 Is. Dressing 16-oz. jar 65¢

ROBIN HOOD
No Bake Pies 11-oz. pkgs. 2 for 89¢

KRAFT
Italian Dressing 16-oz. jar 55¢

GARIBALDI—LONG
Spaghetti 2-lb. pkgs. 2 for 89¢

GARIBALDI
Cut Macaroni 2-lb. pkgs. 2 for 89¢

PASS AROUND PACK
Cracker Jack 6-oz. pkgs. 3 for $1.00

DUTCH OVEN
Flour 20-lb. bag $1.29

MALKINS
Prune Plums 14-oz. tins 5 for 89¢

McCAIN — SHOESTRING
French Fries 2-lb. bags 2 for 89¢

SNOWVALE — FROZEN
PEAS or MIXED VEGETABLES 2-lb. bags 2 for 89¢

LOCATIONS:
SHELBOURNE PLAZA
2187 OAK BAY AVE.
230 COOK STREET
CADBORO BAY VILLAGE
COLWOOD PLAZA
SOOKE VILLAGE

Prices Effective Wed., July 7 to Sat., July 10
WE RESERVE THE RIGHT TO LIMIT QUANTITIES

SHOP-EASY
A CANADIAN COMPANY

Westfair Affiliate

This School Stresses Student Social Life

By DONNA CLEMENTS

COBBLE HILL — Charlton Curtis has big plans for the Cedar Lodge Residential Centre for boys at Cobble Hill.

The newly appointed director of the centre, which will be entering its sixth year in September, said a new residential block is to be constructed this summer, the staff is to be increased and he hopes to see an occupational training centre built on the property by the following year.

•

Cedar Lodge is a training centre for boys aged eight to 15 with neurological impairments and serious learning disorders.

These boys, whose expenses are paid mainly by the Department of Rehabilitation and Social Improvement, come from all over B.C.

Cedar Lodge school was first started in Mill Bay in 1965 by Mr. and Mrs. John Merrick from England. The original purpose of the institution was to care for retarded and emotionally disturbed boys. Most of these were private students whose expenses were paid by their parents.

About three years ago the old school site was closed and the residential centre was moved to the Mary Moore Home for elderly people at Cobble Hill, which had closed and had been run by the Salvation Army.

•

"That's when the policy was changed and the centre decided to concentrate on ane specific difficulty, which is brain damage," explained Curtis.

This is when they started receiving boys through the rehabilitation department as well.

The centre's facilities now include dormitories, a dining room, and an open area classroom on 85 acres.

Curtis said they will only care for 40 boys at one time. "These boys are referred to doctors either by teachers, school boards, or family service centres," he pointed out."They are then referred by the doctor to a neurologist who then gives their name to the special placement department connected with the social rehabilitation department."

The boys' school year is set up the same as any independent school. They start in September, finish in June and go home most holidays.

Curtis said he expects most of the boys from last year to return.

•

"All the boys are on individual educational programs. That is why we have such a big teaching staff," he noted.

In september Curtis plans his staff to consist of: a full-time psychologist; social care worker; six teachers; 15 care workers plus the domestic staff.

CURTIS
. . . big plans

The average cost for each student to attend the centre for a year is $6,000.

"The purpase of the centre is not only trying to teach academic subjects to the boys but to give them a lot of social education as well," Curtis said. "That is why we have a psychologist. Many of the children have emotional difficulties and problems relating with their parents, brothers and sisters."

Upon completion of the new residential block Curtis said the old dormitories will be available for more classrooms and an auditorium. "It will be a much better setup next fall," he said. "Each boy will have his own room."

The following year the school hopes to have an occupational training centre built for boys who are either too old or beyond the training available in the centre.

"We are going to try to continue the program from here to provide natural occupations to the boys so that the may become worthwhile citizens," he said.

Currently when they finish at the centre they are either sent back into public schools to take vocational classes or are just sent home.

•

Curtis said Cedar Lodge doesn't want to discourage the boys from returning to public schools, because that is one of their goals, but they want to provide something for the students that will never be able to return.

This residential centre is a charitable society run by a board of governors.

Curtis said the board, which consists of: Chairman Dr. Walter Koerner, also chairman of the University of British Columbia; his son Nicholas Koerner, librarian at University of Victoria; Dr. Bill Gaddes, professor of psychology at UVic; Dr. William Gibson, head of the history and science department at UBC; Don Hammond, manager of Western Forest Industries at Honeymoon Bay; Mrs. John Coleman, a Duncan doctor's wife; David Williams, Duncan lawyer; and Lloyd Detwiller, counsellor-administrator at the health and science centre at UBC, are responsible for the financial and building side of the organization.

•

Curtis, who has just replaced Merrick, has spent the past 19 years as headmaster and founder of Cliffside School, headmaster of Shawnigan Lake School for boys and Strathcona Lodge School for girls. All are independent schools at Shawnigan Lake.

Curtis, father of five boys, credits the reason for his change to "having done my bit with the big private schools and I thought I would try something smaller."

"I have always been interested in slow learning children. It is a nice challenge. There is a lot to do here."

Major Marina Planned By Becher Bay Indians

Becher Bay Indians hope to open a major new marina for southern Vancouver Island about mid-September, band Chief Thomas Charles said Tuesday.

Construction is already under way on the project's 48-acre site at Caffery Point in the Becher Bay Reserve. Becher Bay lies between Victoria and Sooke.

The marina will include a launch ramp, overnight camp sites, a store offering such items as fishing tackle, boat rentals and a small moorage initially which the band plans on gradually expanding, said Charles.

The marina is a band project, financed in part by $30,000 in band money from the federal government.

Charles said $50,000 had also been sought from the provincial First Citizens' Fund but there has been no response yet to the request submitted about a month ago.

There are about 90 band members living on the Becher reserve which totals about 350 acres.

All-Arabian Horse Show On Weekend

DUNCAN — Arabian horse fanciers are preparing for the first class A show and the first all-Arabian show on Vancouver Island, at the Cowichan Exhibition Grounds Saturday and Sunday.

Even though two other Arabian horse shows are scheduled for this weekend, one at Oliver, B.C., and at Yakima, Wash., 150 entries have been received so far for the Duncan show, said one of the organizers, Mr. William Cameron.

Entries are coming from the U.S., the mainland and Vancouver Island. The show is open for purebred, Anglo- and part-bred Arabians. There will be English and western classes, trail horse and jumping competitions as well as a fun class called ride-a-buck.

The show is being sponsored by local centennial committees as a B.C. centennial project with the sanction of the Vancouver Island division of the Arabian Horse Association of British Columbia.

It will start 8:30 a.m. Saturday and Sunday with evening events Saturday.

SEA-GOING TUB MAN GETS PLUG PULLED

NANAIMO (CP) — Doug Ball's hopes of being the first man to sail the 600 miles around Vancouver Island in a bath tub were dashed during the weekend when his seagoing craft capsized in Georgia Strait six hours after he set out on the trip from Port Moody. He bobbed around in the strait for 45 minutes before being picked up by a Seattle motor yacht and taken to Nanaimo.

Derive Above Average PROFITS
AS AN
EXCLUSIVE DISTRIBUTOR
Leasing Our Patented and Proven
ANTI SHOPLIFTING SYSTEM
To an Unlimited and Waiting Market

International concern seeking stable, intelligent and full-time working individual (no companies please) as an exclusive distributor for Vancouver Island and Northern B.C. marketing area.

We manufacture and furnish at no cost to you a revolutionary device and system (not to be confused with anything now on market in your area) which will prevent 85% to 90% of all shoplifting and employee pilferage, plus protect against robbery and burglary.

Systems now on lease in hundreds of locations to all types of businesses, industry and government. Each lease brings distributor a large immediate profit plus a generous and continuous income.

Distributors in U.S., Canada and Europe. To be appointed you should be experienced in dealing with businessmen. A $10,000 returnable cash deposit required on appointment.

Write for confidential projection of earnings from unique method of leasing our system.

ADBY INDUSTRIES
1306 - 2nd Avenue, Suite 310, Seattle, Washington 98101

Canadian Residents—Reply to:
Foto Guard of Canada Ltd.
553 West 8th Avenue
Vancouver 9, B.C.

Smirnoff
VODKA
It leaves you breathless
?

This advertisement is not published or displayed by the Liquor Control Board or the Government of British Columbia

Lucky Dollar

Cooper's Lucky Dollar Store, 705 Goldstream, 477-3242
Kee's Lucky Dollar Store, 1101 Shelbourne, 477-1742
Porter's Food Market, 2077 Cadboro Bay Rd., 592-6111 — (Next to Oak Bay High School)
King's Lucky Dollar, 762 Island Highway, 479-2542

MALKIN'S UNSWEETENED
Grapefruit Juice 48-oz. 53c
CASHMERE
TOILET TISSUE 4's 47c
MALKIN'S FREESTONE
PEACHES 14-oz. 2 for 53c
HUSKY
DOG FOOD 15-oz. 4 for 45c
BONFIRE
Charcoal Briquettes 10 lbs. 79c
SQUIRREL
PEANUT BUTTER 16-oz. 49c
KRAFT
MIRACLE WHIP 32-oz. 63c
CATELLI
Salad Macaroni 12-oz. 2 for 49c
HOT HOUSE No. 1
TOMATOES lb. 45c
CUCUMBERS 2 for 49c
MAPLEWOOD TRAY PACK
Frying Chicken lb. 49c
PRIME RIB ROAST Lb. 95c
RIB STEAK lb. 1.19

PRICES EFFECTIVE JULY 8 - 10

Simpsons-Sears "Warehouse Sale" is now in full swing! Shop tonight 'til 9

SIMPSONS-SEARS

RECORD BONANZA

BRAND NAME STERIO L.P.'s

All Original Artists
All Stereo Recordings

Take a look at some of the artists in this huge selection.

- Lawrence Welk
- Roy Orbison
- The Box Tops
- Billy Vaughn
- Hank Williams
- Liberace
- The Byrds
- Lovin' Spoonful
- Myron Floren
- Carl Perkins
- Mills Bros.
- Righteous Bros.
- Jerry Lee Lewis
- Burdon/Animals
- Oliver

Sale Price 1.66 EACH

12" Stereo LP's Especially for Kids

Children's selection includes such recordings as "The Aristocats", "Sesame Street", "Rubber Duckie", "Mary Poppins", "Snow White", and many, many more.

Sale Price 99¢ Ea.

More Sale Priced 12" Stereo Records

This selection includes songs by Lawrence Welk, Ray Charles, Buck Owens, Jesse Crawford, Frankie Yankovich and his Yanks, and many, many more.

Only 99¢ Ea.

Personal Shopping. Simpsons-Sears' Records (58) (7-9)

Simpsons-Sears, Hillside: 3190 Shelbourne Street. Lots of Free Parking . . . No Tickets, No Time Limit.

HANEY RCMP CRASH PROBE

Counsel 'Instructed'

Attorney-General Leslie Peterson said Monday "instructions" have been given to counsel for the government in the case of a car accident that killed five members of a Haney family Dec. 26.

But he wouldn't reveal what action may be planned as a result of an investigation into circumstances surrounding the accident, which involved an off-duty RCMP constable.

Constable Orville Nickel, of the Haney detachment, who testified he was following an RCMP cruiser when his car collided with the Johnson car, was charged with speeding but it was later dismissed because it hadn't been proved he had a valid B.C. drivers' licence.

Peterson called an investigation into the case in May after there were complaints of irregularities surrounding the inquest into the accident and other indidents.

B.C. WOULD HAVE HAD EXTRA JUDGES BY NOW

The B.C. Supreme Court would have had its badly-needed three extra judges by now if it had been up to the provincial government, Attorney-General Leslie Peterson said Monday.

Peterson said he shared the concern expressed last week by Chief Justice J. O. Wilson over the failure of a federal bill expanding the court to pass Parliament before its summer recess.

Peterson said the provincial government had taken all steps possible to prepare the way for the federal action to enlarge the court and ease the crush of cases.

Victoria Crisis Line Names Board of Directors

Victoria's crisis line — N.E.E.D — has its first board of directors.

Serving two-year terms are: Dr. Larry Axmaker, clincial psychologist for school district 61; Dr. John Hackett, community psychiatrist; John Shields, social worker for the Family and Children's Service; and Major Hugh Tilley of the suicide prevention bureau of the Salvation Army.

Serving one-year terms are: Bill Gorham, barrister and solicitor; Victoria mayor Courtney Haddock; Dr. Donald Knowles of the University of Victoria's education department; Dr. John McCaw, general practitioner of medicine; and Mrs. Marjorie Pepper, a housewife-volunteer.

The federal government has announced it recignizes N.E.E.D. as a charitable organization which means donatons will be tax-deductible. N.E.E.D.'s number, and the number to call for donations, is 386-6323.

Chinese Athletes May Visit B.C.

Visits to British Columbia by Mainland China athletes are a "possiblity" in the next few years, Attorney-General Leslie Peterson said Monday.

Just returned from a 12-day visit to Hong Kong and Japan to promoate Asian participation in the B.C. Festival of Sports, Peterson said he is hopeful of participation in the festival by those two areas.

While in Hong Kong, he conferred at a "non-government" level about the possibility of Mainland China athletes visiting here in the future, he said.

Peterson said the theme of next year's festival is "Hands Across the Pacific," Canadian Pacific Airlines provided the transporttation at their expense for the promotion tour, he said.

Housing Grants Announced

More than $300,000 in grants for construction of elderly citizens' housing on Vancouver Island was announced Monday by Premier Bennett.

St. Matthias Garden Court Society receives $80,000 to help build accommodation for 30 persons at 1680 Richardson Street, Victoria and Gorge View Society receives $24,500 for eight units at its home on Chown Place.

Other grants: $92,000, Pearkes Legion home, Nanaimo, 38 persons; $68,000, Mount Benson home Nanaimo, 28 persons; $37,500 Ladysmith housing society, 15 persons.

The socities must raise 15 per cent of the total cost to earn the 35 per cent provincial share. The balance is borrowed from Central Mortgage and Housing Corporation.

Safety Forums

Capital Region Safety Council will sponsor open forums this summer for motorcyclists and bicyclists on public safety, traffic engineering, defensive driving and the Motor Vehicle Act.

The bicycle forums begin July 21 at 10 a.m. and the motorcycle forum at 10 a.m. July 23. Both discusson groups will carry on regularly for the remainder of the summer.

Budget Adopted

PHNOM PENH (AP) — Cambodia's National Assembly adopted a $340 million budget for 1971 with 59 per cent of the record figure earmarked for the war-torn country

Fish Killed

INTERLOCHEN, Mich. (AP) — Police said someone broke into a bait shop during the weekend and killed an estimated $16,000 worth of fish by dumping weed killer in the water tanks. No motive could be determined.

Hairy Story

SINGAPORE (Reuter) — When pretty Lee Choy Leng boarded a crowded city bus, Monday, she had long black hair hanging down to her waist. When she got off, she discovered about half of it had been shorn by an enterprising thief with an eye on the lucrative market for human hair among local wigmakers.

"What This Empire Needs Is a Good Little Chariot for under $2,000." —J. CAESAR

FIAT

The new Fiat 128 2-Door Sedan $1998

The little chariot with the Italian sports car spirit.

$41 Down
$69 Per Month For 36 Months

Payments include Freight, Dealer Preparation, Provincial Sales Tax and Licence.

Brian Holley Motors Ltd.
3319 Douglas St.
Phone 384-1161

SIMPSONS-SEARS

Fresh Start

Battery SALE

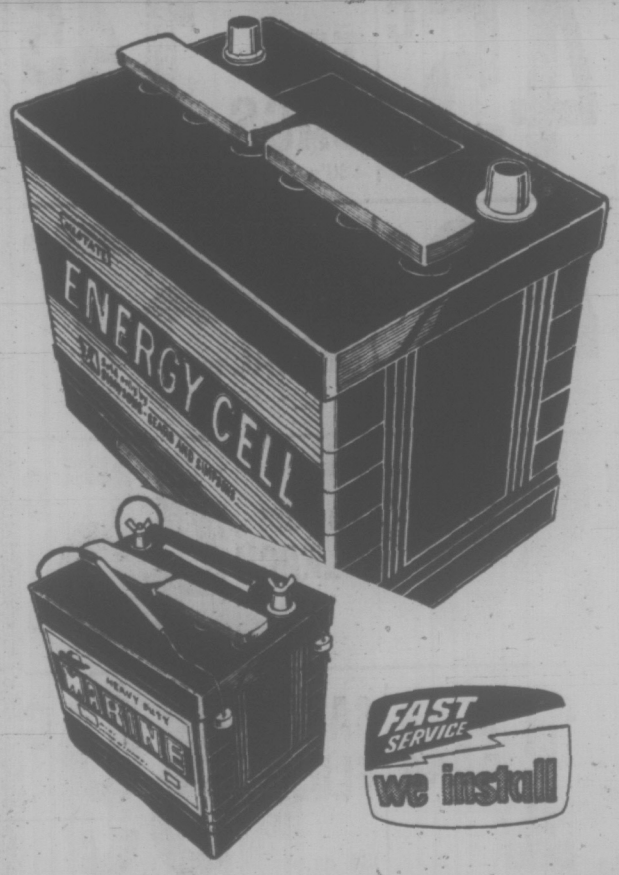

FAST SERVICE we install

Get a fresh start with a fresh starting battery from Simpsons-Sears. Here's all the cranking power you'll need, at a price you can afford. Our batteries are made to high quality standards for built-in dependability. The Fresh Start Battery Sale only lasts 3 days . . . so get started for Simpsons-Sears NOW!

6-Volt Battery. Guaranteed 18 months. (Not Illustrated) 11.97 Exchange

12-Volt Battery — Guaranteed 18 months. (Not Illustrated) 17.97 Exchange

12-Volt Battery — Guaranteed 36 months. 19.77 Exchange

Marine Battery — Guaranteed 36 months if generator - equipped. Power to spare. 19.77 Exchange

Simpsons-Sears Battery Guarantee

Valid at all Simpsons-Sears, Simpsons Stores in Canada; all Sears Stores in U.S.A. Free replacement up to 2 years on a 5-year guarantee, 1½ years on a 4-year guarantee and 1 year on a 3-year guarantee if battery should fail to accept and hold a charge due to defects. Free replacement on all batteries up to 3 months. After free replacement period, battery will be replaced charging only for the period of ownership. Passenger car batteries in commercial use, in tractors or marine use are guaranteed only half the time stated. Marine use only quarter time stated if non-generator equipped.

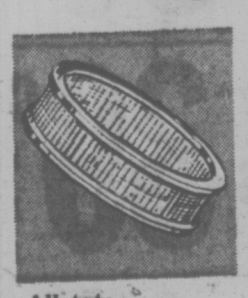

Allstate Air Filters
Meet new car warranty specifications.
Only, Ea. 2.99 and 3.99

Allstate Oil Filters
Meet all new car warranty specifications.
Sale Price, Ea. 97¢ and 1.97

Allstate Heavy Duty Oil
20w and 30w. Meets new car specifications.
Sale Price, 2-Gallon Tin 3.47

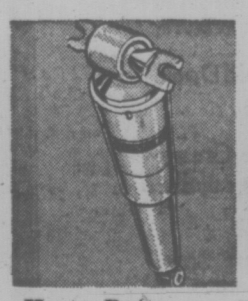

Heavy-Duty Shock Absorbers
Sizes to fit most cars. 24 month, 24,000 mile warranty.
Sale Price, Ea. 5.97

Turtle Car Wax Kit
Give your car finish a like-new look, and hard shell protection too.
Sale Price, Kit 2.47

Simpsons-Sears: Automotive, Second Floor, and Automotive Centre. 385-8111.

Simpsons-Sears, Hillside: 3190 Shelbourne Street. Lots of Free Parking . . . No Tickets, No Time Limit (7-23)

Victoria Daily Times

1871 1971

BRITISH COLUMBIA CENTENNIAL EDITION

The Highlights of One Hundred Years of Life in British Columbia Rolled Into One Great Newspaper Edition!

TO BE PUBLISHED JULY 20TH

Its five great sections are filled with features by distinguished Canadian writers. It contains pages of pictures of current and historic interest to provide hours of enjoyment for family, relatives and friends.
Throughout the edition, Victoria's business firms have expressed their greetings and provided many interesting sidelights on the city's development over the past 100 years.

REGULAR SUBSCRIBERS WILL RECEIVE A COPY WITH CARRIER DELIVERY

FREE! A Specially Designed Colorful Wrapper for Mailing Supplied with each Additional Copy Ordered.

RESERVE COPIES NOW!

POPULAR NEWS-STANDS NOW TAKING ORDERS

FREDDIE THE FREE LOADER 1537 Fort St.
FROST'S CORNER STORE 2000 Oak Bay Ave.
GILL'S GROCERY 2501 Dowler Place
GOLDEN GALLEON 2230 Oak Bay Ave.
GONZALES PHARMACY 1845 Fairfield
GORDON'S GROCERY 164 Burnside W.
GORGE PRODUCE 76 Gorge W.
GORGE WAY 300 Gorge W.
GRANT'S GROCERY 1022 Cook St.
HARRIS CENTRAL VARIETY 1309½ Esquimalt Rd.
HARRY'S CONFECTIONERY 1817 Oak Bay
HAULTAIN GROCERY 1447 Haultain
HAULTAIN VARIETY 1501 Haultain
HILLCREST STORE 1400 Hillside Ave.
HILLSIDE FOOD MKT. 1002 Hillside
HILLSIDE PHARMACY 2667 Quadra St.
HOLLYWOOD GROCERY 1702 Lillian Rd.
HORSESHOE NEWS 1231 Government St.
ISLAND CONFECTIONERY 493 Esquimalt Rd.
J. & J. FOOD MKT. 302 Beckley Ave.
JENSEN NEWS 644 Yates St.
JOHN'S FOOD MKT. 1871 Oak Bay Ave.
JOHNNY'S NEWS 859 Fort St.
JUBILEE FOOD MKT. 1803 Fort St.
JUBILEE PHARMACY 1775 Fort St.
KAY'S GROCERY 1044 Pandora Ave.
K. C. MARKET 2284 Cadboro Bay Rd.
KEE'S GROCERY 4101 Shelbourne
KEN'S FOOD MKT. 3949 Quadra St.
KING'S LUCKY DOLLAR 262 Island Hway.
KINGS ROAD GROCERY 1109 Kings Road
LEE SO GROCERY 1822 Douglas St.
LEE & SON 4085 Quadra St.
LEE CHEW GROCERY 3297 Douglas St.
LEIBEL CONFECTIONERY 1387 Hillside Ave.
LEWIS FOOD MARKET 2897 Foul Bay Rd.
LITTLE GEM 148 Superior
LOUIE'S MARKET 303 Island Highway
GEO. C. LOWE GROCERY 1652 McCrae Ave.
MAC'S CONVENIENCE STORE 2024 Oak Bay
MARTIN'S GROCERY 798 Humboldt St.
McNEILL FOOD MARKET 2164 McNeill Ave.
MOUNT TOLMIE GROCERY 3521 Richmond Rd.
MT. VIEW PHARMACY 3890 Carey Rd.
NEWPORT PHARMACY LTD. 1210 Newport Ave.
NIAGARA GROCERY 581 Niagara
NORTH QUADRA GROCERY 4079 Quadra St.
OAKCREST FOOD MARKET 3475 Quadra St.
OAKLANDS CONFECTIONERY 1497 Myrtle St.
OWL DRUGS 3189 Dougas St.
PALACE NEWS 920 Government
PEACEY'S PHARMACY 202 Menzies St.
P.D.Y. FOOD CENTRE 1006 Craigflower

Or Use These Convenient Order Forms

VICTORIA DAILY TIMES
Circulation Department
2631 Douglas St., Victoria, B.C.
Please mail a copy of the "British Columbia Centennial Edition," to be published on July 20th, to the following address:
NAME _____
STREET ADDRESS _____
CITY _____ PROV. _____
Enclosed please find 50c to include handling and mailing charge.

VICTORIA DAILY TIMES
Circulation Department
2631 Douglas St., Victoria, B.C.
Please mail a copy of the "British Columbia Centennial Edition," to be published on July 20th, to the following address:
NAME _____
STREET ADDRESS _____
CITY _____ PROV. _____
Enclosed please find 50c to include handling and mailing charge.

50¢ Per Copy Mailed to Your Friends in Canada, British Commonwealth and U.S.A.
10¢ Per Copy From News-stands

LIMITED SUPPLY AVAILABLE

PROFESSIONAL BURGLAR who turned dubious talen into marketable commodity, Morris 'Red' Rudensky (above) is now employed by a lock manufacturer as a consultant to test new security systems. In his heyday, Rudensky cut a wide swath as a safecracker. He has recently been named to the St. Paul, Minn., criminal advisory commission. (AP Wirephoto.)

LAST NOTE BLOWN

Satchmo, Meet Gabriel

NEW YORK (Reuter) — The family of Louis Armstrong today sought a huge hall to accommodate the thousands of mourners expected to pay final respects to the jazz great before his burial Friday.

Armstrong, who died of heart failure at the age of 71 while he slept Tuesday morning, will have as honorary pall bearers many of the top names in show business, including Bing Crosby, Pearl Bailey, Ella Fitzgerald, Frank Sinatra, Dizzy Gillespie, Johnny Carson and David Frost.

The funeral service will be in Corona Congregational Church with burial in Flushing cemetery in Queens near the unpretentious 12-room home where "Satchmo" and his fourth wife Lucille lived for the last 28 years.

Whether it will be a regular religious service followed by a routine graveside ceremony or a traditional New Orleans-style jazz burial is in doubt.

WOULD THINK IT OK

But there is little doubt that Armstrong would not have objected to the old-style funeral, in which jazz musicians play and whoop it up.

"In New Orleans I played at as many funerals as I could get," Armstrong once said. "And cats died like flies, so I got a lot of nice gigs (jobs) out of that.

"It's business. They're going to enjoy blowing over me, ain't they? Cats will be coming from California and everywhere else just to play."

Armstrong had been ailing for 10 years from heart and kidney illnesses.

He said recently: "When the time comes for me to head for the Pearly Gates, I'll play a duet with Gabriel—maybe it'll be Sleepy Time Down South or maybe Hello Dolly."

Drug Aids for Sale

CALGARY (CP) — A student employment project selling drug education aids door-to-door will be started July 19, executive director Ron Lajuennesse of the Canadian Mental Health Association said Monday.

About 30 students would be employed to the end of August.

The aids give information on 16 different types of drugs and possible complications from use, first-aid advice on overdoses and poisonings and a review of penalties for illegal use.

Airlines Ready To Sue U.S. Over SST

WASHINGTON (AP) — Nine United States airlines are preparing to sue if necessary to get back $58.5 million they say the government owes in down payments on the grounded supersonic transport plane.

They say the government has not only a moral responsibility but a legal one to repay money they put down expecting delivery of the big airplane Congress since has refused to underwrite.

James M. Beggs, under secretary of transportation, told a congressional committee last May $22.4 million in early SST position payments already has been returned to the airlines.

He said the controversy now is over added "risk money" of $56 million put up by nine U.S. airlines plus more than $2 million invested by KLM Royal Dutch Airlines.

"We can find no legal obligation on the part of the U.S. government to repay this money," Beggs said. "On the other hand, it was used in lieu of government money.

"That is, it was written off against the 90 per cent share that the government put up. There is, I believe, a strong moral obligation in this case."

New Teamster Regime Cordially Received

By NEIL GILBRIDE

MIAMI BEACH, Fla. (AP) — The Teamsters union, under the new leadership of Frank E. Fitzsimmons, is visibly moving out from under the long shadow of James R. Hoffa's troubled reign.

A special message from President Nixon, a warmly-received visit by one of his cabinet members and friendly speeches by AFL-CIO leaders would have been unthinkable under the now-imprisoned Hoffa.

But they all happened at the convention of the two million-member union this week.

"It is all too often taken for granted that the daily efforts of Teamsters union members are a cornerstone of the American economic structure," said Nixon's message to Fitzsimmons. It was read to the 2,100 delegates by Labor Secretary James D. Hogdson.

"The confidence that I have in your future course, reinforced by our useful discussions, assures me that by working together we can make steady advances in our common objectives," Nixon said, after listing the goals of a healthy economy and jobs at good wages.

DIDN'T LIKE ROLE

Many Teamsters had long chafed silently under adverse publicity the union received from Hoffa's 10-year fight with federal courts, Congress, the White House and other labor leaders until he landed in prison four years ago for jury tampering and mail fraud.

Hoffa was given his due for his past contributions to the union in carefully worded comments and statements by union officials, but it seemed clear the Hoffa era is over.

Fitzsimmons, who received Hoffa's endorsement plus that of Flynn and all 12 Teamsters vice-presidents, is expected to be elected Thursday to a full five-year presidential term.

Token opposition is expected to get little support.

Fitzsimmons has been running the union as acting president since Hoffa went to prison in 1967.

Airbag Safety System Shown Dangerous

DETROIT (AP) — Experiments with baboons have indicated that automobile airbags, by inflating so forcefully, can injure children rather than prevent them from being harmed in an accident, Wayne State University's biomechanics centre reports.

Using an experimental mockup of the device anticipated in production, and four anethetized baboons representing children, researchers recorded injuries of various types and one fatality in 12 of 22 stationary experiments, the researchers said Tuesday.

The study is being conducted with funds from the General Motors Corp. Auto manufacturers will be required to install some form of passive restraint system in all cars made in the United States after Aug. 15, 1973, under current federal guidelines. Airbags are designed to inflate on impact in an accident and prevent a passenger from being tossed about.

TRADE - A - TAPE
at
CORONA STEREO TAPE CENTRES
2340 Douglas 388-5311

Waiting for Someone . . .
Meet at the Islander!

Give yourself a rest while waiting for a friend. Plan to meet at the Islander for a relaxed luncheon . . . Don't forget to inquire about banquets, receptions, meeting dinners, etc. Seating for 300.

PHONE 383-9433

TURKEY FIESTA

ROAST TURKEY DINNER	99¢
HOT TURKEY SANDWICH	88¢
TURKEY AND MUSHROOM PIE	77¢
SOUP (of the Day) and COLD TURKEY SANDWICH	66¢
BRYN'S CHOICE HOMEMADE MINCEMEAT PIE	19¢

THURSDAY THROUGH SUNDAY
BONUS SPECIALS
Coffee all day, Everyday 10¢

OPEN MONDAY THROUGH SATURDAY
7 A.M. - 7 P.M.
SUNDAY 11 A.M. - 7 P.M.

THE ISLANDER CAFETERIA
649 Johnson, Phone 383-9433
Off Douglas
Behind Dorman's Men's Wear

Play HOME's Centennial Silver Dollars Game!

Here's your chance to win a bag full of B.C. Centennial Silver Dollars . . . a Centennial iron-on decal . . . a Len Norris Centennial Poster, commissioned by Home especially for this game and suitable for framing.

All prizes will be awarded in B.C., so drive in to a participating Home station today and find out how *you* can win!

Home's B.C. Centennial Silver Dollars Game: it's easy and it's fun!

Use your Home Oil Credit Card or Chargex.

HOME
HOME OIL DISTRIBUTORS LIMITED

VILLA'S GUIDE TO WINING AND DINING.

The proper wine can make dining more convivial and enjoyable. Here's how and when to serve the various types of Villa Wine.

Villa Royale White Table Wine. Villa Royale Sauternes. Villa Mellow White Dinner Wine. Ideal with all types of fish, fowl, pork and white meats. Serve slightly chilled.

Villa Crackling White. Chill thoroughly and enjoy with seafood dishes, pork and all white meats.

Villa Royale Still Rosé. Villa Pink Pearl Dinner Wine. Serve slightly chilled with turkey, baked salmon, wild fowl and salads.

Villa Royale Claret. Villa Red Dry Dinner Wine. Villa Royale Red Table Wine. Villa Ruby Red Dinner Wine. These are the wines for game, red meats and spaghetti dishes. Serve at room temperature.

Villa Crackling Rosé. Villa Crackling Cold Duck. Serve chilled on any and all occasions.

Villa Medium Dry Sherry. Villa Royale Cream Sherry. Delightful before or after a luncheon or dinner. Serve at room temperature.

Villa Rich Port. Villa Royale Cream Port. Serve at room temperature with cheese, nuts or dessert.

This advertisement is not published or displayed by the Liquor Control Board or by the Government of British Columbia.

WE RESERVE THE RIGHT TO LIMIT QUANTITIES

LOW COST

Jim's Low Cost 284 Belmont Road	Seida's Low Cost Chemainus	Brown's Low Cost 204 Menzies Street	Hayes Low Cost Duncan
Lewis Low Cost 2897 Foul Bay Road	Super Low Cost 889 Esquimalt Road	Crescent Low Cost 658 W. Burnside Road	Henderson's Low Cost 360 Moss St.
Price's Low Cost 714 Goldstream Road	Wellburn's Super Mart 1058 Pandora	Deep Cove Trading Co. 10940 West Saanich	Hillside Low Cost Cor. Hillside and Quadra
Rayner Low Cost 3831 Blenkinsop Road	Wells' Low Cost 3534 Quadra St.	Gordon's Low Cost 164 Burnside Road	Hobbs' Low Cost 30 Craigflower Rd.
Reid's Low Cost 304 Goldstream Road	Young's Low Cost 3888 Carey Road	Gorgeway Low Cost 300 Gorge Road W.	Lee & Son Low Cost 4085 Quadra Street

Prices Effective July 8 — 9 — 10

MAPLEWOOD SMALL ROASTING CHICKEN 3 LBS. AND UP GRADE A 49¢ LB

KRAFT CANADIAN CHEESE SLICES SINGLES 8 oz. 39¢

BLUE MOUNTAIN PINE-APPLE 14 oz. 2 for 39¢

PLUM ROSE "PICNIC" SHOULDER HAMS 1-lb. TIN 99¢

MAXWELL HOUSE INSTANT COFFEE 10 oz. 1.59

SUNRYPE ORANGE or GRAPE DRINKS 48-oz. 4 for 1.00

CHEF BOY-ARDEE RAVI-OLI 15 oz. 2 for 69¢

HEREFORD CORNED BEEF 12 oz. 79¢

LIBBY SPAG-HETTI IN TOMATO SAUCE 2 14-oz. 43¢

LIBBY REL-ISHES 12 oz. 29¢

PARKAY SOFT MARG-ARINE Twin Pack Tubs. 1 lb. pkg. 45¢

LIPTON TEA BAGS 120's 1.45

SUGAR CRISP CEREAL 13 oz. 49¢

ALPHA BITS CEREAL 15 oz. 57¢

PERFEX BLEACH 128 oz. 89¢

PERFEX Powder BLEACH 20 oz. 45¢

REYNOLDS HEAVY DUTY FOIL SAVE 50c 18" - 75 ft. 1.59

SANI FLUSH 34 oz. 59¢

ROMPER DOG & CAT FOOD 15 oz. 4 for 45¢

SNOBOY SANTA ROSA LARGE PLUMS lb. 39¢

SNOBOY LARGE STALKS CELERY each 25¢

CANADA NO. 1 LOCAL NEW CROP CAB-BAGE lb. 10¢

FOLLOW THIS VICTORIA

ENTERTAINMENT GUIDE

BUTCHART GARDENS. REGARDED AS ONE OF THE WORLD'S LOVELIEST ATTRACTIONS. ROMANTIC NIGHT LIGHTING . . . SMASHING STAGE ENTERTAINMENT . . . FLORAL RESTAURANT . . . BEGONIA BOWER . . . SHOW GREENHOUSE . . . FASCINATING SEED AND GIFT SHOP. OPEN EVERY DAY 9 A.M. to 11 P.M.

FRIENDS ARRIVING? Take them to see these lovely gardens. One of the nicest and most appreciated ways to entertain.

KEPT CONTINUALLY AT A PEAK OF PERFECTION. New plantings, arrangements, fresh blooms—every week presents a new and excitingly different Butchart Gardens. Ever changing, always lovely!

DEVELOPED FROM AN ABANDONED CEMENT QUARRY over 66 years ago, they are now considered one of this world's most outstanding attractions. Embracing 30 acres, actually six different gardens—fabulous Sunken, Lake Garden featuring the Ross Fountains, English Rose, quaint Japanese, stately Italian and the great Stage Show Garden.

BUTCHART GARDENS ROMANTIC NIGHT LIGHTING. Every evening, dusk till 11 p.m. Entire thirty acres transformed into a fairyland of indescribable beauty, featuring the fabulous Sunken Garden and the spectacular Ross Fountains in their colorful "Ballet to the Stars" (continuous performances). These alone are worth the price of admission.

BUTCHART GARDENS FLORAL RESTAURANT. Open every day 11 a.m. to 7:30 p.m. (Note: July 8th only, restaurant will close at 4:30 p.m.).

BUTCHART GARDENS SPARKLING ENTERTAINMENT. Staged in the midst of incredible beauty . . . highlights the summer entertainment season in Victoria. Every day or evening, June 28 to September 5.

MONDAYS: 8:30 p.m., "NICE 'n' EASY"—Variety musical entertainment featuring Marge Bridgeman, Murray McAlpine, John Crago, Betty Winter, Gini Lefever, Christopher Ross and the humorous and talented "Butchart Buskers". Also "The Butchart Gardeners", 1:30 to 3:30 p.m.

TUESDAYS: 8:30 p.m., "NICE 'n' EASY"—Variety musical entertainment featuring vocalists John Dunbar, Marge Bridgeman, John Crago, Betty Winter and Gini Lefever, plus "The Butchart Buskers." Also "The Butchart Gardeners", 1:30 to 3:30 p.m., and the "Zingari" Puppets at 7:00 and 7:45 p.m.

WEDNESDAYS: Same program as Monday.

THURSDAY: 8:30 p.m., "Scottish and Variety Night." Colorful Scottish Stage Show and Tattoo. Thrill to the Pipes and Drums of the Canadian Scottish Regiment (Princess Mary's), as they march on our stage and parade in the great Stage Show Garden. Plus the Adeline Duncan dancers and other entertainment starring John Dunbar, baritone. Also "The Butchart Gardeners", 1:30 to 3:30 p.m., and the "Zingari" Puppets at 7:00 and 7:45 p.m.

FRIDAYS: Same program as Monday.

SATURDAYS: 1:00 to 3:00 p.m., "The Butchart Buskers" (a zany Dixieland band of 6 entertaining and talented musicians). Also the Heron Family Humanettes, 3:30 and 4:30 p.m., and the "Zingari" Puppets, 7:30 and 8:30 p.m., and the color film "Helicopter Canada" or "Mountains to the Sea" at approximately 9 to 10 p.m.

SUNDAYS: 1 to 3 p.m., "The Butchart Buskers" (a zany Dixieland band of 6 entertaining and talented musicians). Also the "Grace Tuckey" Puppets, 3:30 and 4:30 p.m., and the Heron Family Humanettes, 7:30 and 8:30 p.m., and the color film "Helicopter Canada" or "Mountains to the Sea" at approximately 9 to 10 p.m.

NOTE: On Fri., July 16, Sat., July 17, Sun., July 18, Mon., July 19, "Your Father's Moustache", 8:30 p.m. (replaces "Nice 'n' Easy" on Fri., July 16, and Mon., July 19, only).

THE "PRINCE ALBERT" COLLECTION OF MINIATURES. NEW, EXCITING AND COLOURFUL! WITH OVER 10,000 EXHIBITS TO SEE. SCENES FROM ALL AGES FOR ALL AGES.
—SEE THE ENCHANTED DOLL HOUSE, the world's largest, over 35 rooms in perfect miniature, reliving life of a royal residence in 1871.
—SEE "OLDE LONDON TOWNE," London in the 17th century, including London Bridge, River Thames, etc. Over 130 square feet of perfect replica.
—SEE "THE FIELDS OF GLORY," exciting military and historical dioramas from early medieval; "The War of Roses," thru to "Waterloo," Civil War, Custer's Last Stand, Queen's Review and many other fascinating displays that will hold and entrance you. A "must" for the shutter bug. To everybody, give yourselves time! Empress Hotel, Humboldt Street entrance, open every day 9 a.m. to 10 p.m. Phone 385-8731.

SEALAND OF THE PACIFIC—A must in Victoria—Don't miss it! CANADA'S LARGEST OCEANARIUM, LOCATED AT OAK BAY MARINA ON VICTORIA'S SCENIC MARINE DRIVE. Continuous shows daily from 10 a.m. to 10 p.m. with spectacular night lighting. SEE "CHIMO" THE WORLD'S ONLY WHITE KILLER WHALE AND HER MATE "HAIDA", SEALAND'S STAR PERFORMER. Wander through the underwater grottos and view thousands of sea creatures including seals, sea lions, giant octopus, wolf eels, salmon and acrobatic sea birds. AN ADVENTURE THE WHOLE FAMILY WILL ENJOY.

CLASSIC CAR MUSEUM —Fun for the Whole Family. One of the most spectacular Exhibitions of Classic cars in Canada. See: 120 year old Concord Stage Coach, Royal Tour cars. Vintage: Packards, Fords, Chryslers, Buicks, Rolls-Royce, Lincolns, Cadillacs. Also displayed in wax — Figures of the period: the Royal Family, Heads of State, Henry Ford, Clark Gable, Jean Harlow, Will Rogers, W. C. Fields, Churchill, Humphrey Bogart. 813 Douglas St. (at Humboldt behind the Empress Hotel) Open all week — 9 a.m. to 11 p.m.

ROYAL LONDON WAX MUSEUM — SEE CANADA'S WORLD FAMOUS WAX MUSEUM. NEW LOCATION AT INNER HARBOUR OPPOSITE PARLIAMENT BUILDINGS. OVER 10,000 SQ. FT. OF DISPLAY — 130 JOSEPHINE TUSSAUD LIFE SIZE WAX FIGURES DIRECT FROM LONDON, ENGLAND. 45 NEW SCENES. ENTERTAINMENT FOR THE WHOLE FAMILY. OPEN DAILY 9 A.M. TO 10 P.M., INCLUDING SUNDAYS. PHONE 388-4461.

UNDERSEA GARDENS—IN THE CITY OF GARDENS. DON'T MISS THE WORLD'S MOST BEAUTIFUL GARDEN AT THE BOTTOM OF THE SEA—UNDERSEA GARDENS IN THE INNER HARBOUR. SEE THE SCUBA DIVER SHOW IN THE WORLD'S ONLY UNDERSEA THEATRE. OPEN DAILY 9 A.M. TO 10 P.M. IN THE INNER HARBOUR.

FOREST MUSEUM—RENOWNED THROUGHOUT CANADA. TRANS-CANADA HIGHWAY ONE MILE NORTH OF DUNCAN. TAKE A TRAIN RIDE FOR A JOURNEY INTO THE PAST. FORTY ACRES OF LAKESHORE PARKLAND AND HISTORIC DISPLAYS. FUN FOR THE WHOLE FAMILY. OPEN EVERY DAY 10:00 TO 5:30."

FABLE COTTAGE, a storybook creation to be enjoyed by every member of your family! One of the world's most beautiful homes, in spacious gardens on lovely Cordova Bay. Please bring your camera to record the beauties of this architectural wonder. Open 9:30 a.m. til dark. 5187 Cordova Bay Road, Scenic Marine Drive.

BRITISH MUSIC HALL—On stage Jerry Gosley's famous "Smile Show," Oak Bay Auditorium, 2101 Cadboro Bay Rd. Fun for the whole family. Nightly 8:15 p.m. Reservations recommended at Auditorium from 1 p.m., or telephone 592-4912.

THE OLD FORGE—Dining and dancing six nights a week till 2 a.m. at one of Canada's largest and most luxurious nite clubs. Enjoy the exciting music of the fabulous Brothers Forbes, Strathcona Hotel, Douglas at Courtney St., Phone 383-9913.

FISHING FOR EVERYONE—OAK BAY MARINA. Deep sea sports fishing, 61' cruiser Mv. Lakewood. Two trips daily 9 a.m. and 1:30 p.m. Approx. $1.35 per hour, bait free, tackle available. Reservations phone 598-3366.

THE PAINT CELLAR—Enjoy the "Musical Ride" from Winnipeg until 2 a.m. nightly. Artistic atmosphere in the Lower Lobby of the Empress Hotel.

MINI EXPRESS—Ride on an authentic miniature Steam Train only 25c. Mattick's Farm, Cordova Bay.

It Pays to Read Classified
The Major Market for
Many Mini Items

STAR-SPANGLED GIRL

New Play's Comedy Is Thin

HALIFAX (CP) — Neil Simon's The Star-Spangled Girl, a comedy about two young publishers of a financially-troubled protest magazine and the super-patriotic girl next door, opened at the Neptune Theatre Tuesday night.

The Broadway hit by one of the most successful playwrights of the 1960s takes a look at how the flag-waving young lady from Honeycutt, Ark., interrupts the life of the idealistic writers.

With only three characters—Carol Schlanger as the shrill-voiced Sophie Rauschmeyere and Leslie Carlson and Colin Fox as the writers—it was difficult to sustain the many laughs in the script.

Miss Schlanger was stereotyped as the southern patriot. She was too Apple Pie, the Fourth of July and Motherhood and her voice was too loud.

Leslie Carlson portrayed Norman Lornell, the brilliant, yet foolish writer who falls madly in love with Sophie when she moves next door to his studio apartment in San Francisco.

Carlson, who has appeared on many Canadian stages, did a good job with the character but at times seems to be overplaying the role.

Sugar for Teeth

SYDNEY (Reuter) — Sugar containing an ingredient said to prevent tooth decay will be on sale in Australia later this year, the Colonial Sugar Refining Co. announced. The ingredient — a soluble form of calcium and phosphate — was first discovered in 1961. Ten years of development work has brought it to the stage where it can be marketed.

Pigmy Hippo Found

PHILADELPHIA (AP) — The fossilized remains of a pigmy hippotpotamus are among 1,000 fossils presented to the Academy of Natural Sciences here by two scientists just returned from an expedition to the Mediterranean island of Cyprus.

MING'S KITCHEN
CHINESE FOOD DELIVERY
384-4323
809 YATES STREET

ESQUIMALT SPORTS CENTRE
TONIGHT . . .
ROLLER SKATING
8:00 p.m.
Roller Hockey
6:30 p.m.
London Boxing vs. Esquimalt
TOMORROW . . .
ICE SKATING
8:00 p.m.

GEM Theatre Sidney
BENEATH THE PLANET OF THE APES
Charlton Heston, James Franciscus
Tonight at 7:45 P.M.

CRYSTAL GARDEN
PUBLIC SWIMMING
THURSDAY
12:00-1:00 — Adults Only
1:00-5:00 — Public
7:00-9:00 — Public

The Great War's most explosive moment!
Warner Bros. presents a Cetty and Frankiss production
Zeppelin
Starring Michael York, Elke Sommer
Evenings 7:00 and 9:00
Coronet
836 YATES ST. 383-6111

STARTS THURSDAY AT 7 AND 9 P.M.
Winning
WINNING...is for everybody!
TECHNICOLOR/PANAVISION A UNIVERSAL/NEWMAN-FOREMAN PICTURE
PAUL NEWMAN and JOANNE WOODWARD
In Spine-Tingling Auto Racing Action
OAK BAY 2124 OAK BAY AVE 598-2213
ENDS TONIGHT
ONE SHOW ONLY AT 8 P.M.
One of the Finest Films
"MY FAIR LADY"

Something Different
Taj Mahal
Dining Lounge and Cabaret
Exotic East Indian Dishes
Live Music and Entertainment Fri. and Sat.
Fri. and Sat. Open 12 Noon to 2 a.m.
No cover charge to diners
Open Mon., Wed., Thurs. 12 noon to 12 midnight
Fri. and Sat., 12 'til 2 a.m.
Sun. 5 'til 10—Closed Tues.
1318 Broad St. — 383-5525

"ONE OF THE MOST ABSORBING FILM ENTERTAINMENTS OF THE YEAR!" —Archer Winsten, New York Post
"ONE OF THE MOST PROFOUND, IMPRESSIVE AND IMPORTANT FILMS I'VE SEEN." —Martha Dawn, WOR Radio
Adult Entertainment
ABC Pictures Corp. presents James Clavell's
the last valley
starring Michael Caine, Omar Sharif
2 SHOWS NIGHTLY 7pm-9pm
FOX Cinema
QUADRA AT HILLSIDE - 383-3370
HELD OVER

Gilded Cage
Presents—
"A Touch of Broadway, Paris, Las Vegas"
. . . Variety
Dick Martin and Bob Hughes
The Multi-Talented Duo Plays for Your Dancing and Listening Pleasure
Entertaining From 9:00 p.m.
Tuesday Thru Saturday
IMPERIAL INN
Douglas at Discovery

Best Actress
Geraldine Page
—National Board of Review
HAIDA
808 YATES STREET
382-4278
Truman Capote's
TRILOGY
Starring Geraldine Page — Mildred Natwick
Maureen Stapleton — Martin Balsam
Produced and Directed by Frank Ferry
ENDS TONIGHT
Tonight Doors 6:30
Shows 6:50 and 9:00

Tighten Your Belt, You Never Had A Trip Like This Before
5TH WEEK!
ODEON 2
780 YATES STREET
383-0513
"Vanishing Point"
Color By Deluxe
ENDS TONIGHT
Doors 1:00 p.m.
Shows 1:00, 3:10, 5:05, 7:00, 9:00

2ND WEEK!
ODEON 1
780 YATES STREET
383-0513
WOODY ALLEN
"BANANAS"
Adult Entertainment
ENDS TONIGHT
Tonight Doors 6:30
Shows 6:50, 9:00

LITTLE HARRY'S
Owned and Operated by
HY'S of CANADA
OUR SPECIALTY
ROAST PRIME RIBS of BEEF
Choice grain-fed beef, aged, seasoned and roasted slowly to ensure its tenderness and flavour.
SEAFOOD TREATS ALSO AVAILABLE
Open 11 a.m. to 10 p.m. Mon.—Sat.
For Reservations phone 382-5165
Conveniently located in the Hillside Shopping Centre

MOVIE GUIDE
Hurry! Going Soon!
"Thrill of a Lifetime"
The Photography is incredible" —James Spears, Province
"BLUE WATER, WHITE DEATH"
The hunt for the Great White Shark
"Warning—Some killing of whales." —B.C. Director
At 1:05, 3:05, 5:05, 7:05, 9:10
Last Comp. Show 8:55
Children 50c Anytime
ROYAL
805 BROUGHTON—383-5711
Hey Kids! — Free Tickets to "Undersea Gardens" At Matinees Only

HURRY! LAST 2 DAYS
John Wayne
Richard Boone
"Big Jake"
TECHNICOLOR PANAVISION
CAPITOL
805 YATES—384-6011
Today 1:16, 3:10, 5:16, 7:10, 9:15
Thurs. Doors 6:30 p.m.
Feature 7:10 and 9:15 p.m.

VICTORIA'S GREATEST SHOW VALUE!
Ali MacGraw • Ryan O'Neal
LOVE STORY
The Year's #1 Best Seller
Adult Entertainment
Warning: Frequent Swearing and Coarse Language—B.C. Director
Plus — One of the Screens All Time Comedy Hits
Jack Lemmon and Walter Matthau
The Odd Couple
COLOR
TILLICUM Drive-In
BURNSIDE AT TILLICUM—385-7151
Gates 8:30 p.m.
SHOW AT DUSK NIGHTLY

DEEP-SEA FISHING EVERY DAY
WESTERN CANADA'S BEST FISHING VALUE
61' Flying Bridge Cruiser
MV LAKEWOOD
FREE Bait—Coffee
Special Rates for Sightseers
"Guaranteed Fun or Your Money Back"
OAK BAY MARINA
1327 BEACH DR. 598-3366

A story of the young... for the young and the young at heart!
A HAL WALLIS PRODUCTION
RED SKY AT MORNING
starring as THE YOUNG ONES
RICHARD THOMAS • CATHERINE BURNS • DESI ARNAZ, JR.
starring as THE ADULTS
RICHARD CRENNA • CLAIRE BLOOM JOHN COLICOS
HARRY GUARDINO • STROTHER MARTIN • HERMIONE BADDELEY
TOMORROW!
Adult Entertainment
Warning—Some swearing and coarse language.—R. W. McDonald, B.C. Director.
ODEON 1
780 YATES STREET
383-0513
Doors 1 p.m.
Shows 1:10, 3:30, 6:45 8:55
Friday Doors 6:30

Ready to kill for a killing in gold!
JAMES GARNER
"a Man called Sledge"
Adult Entertainment
TOMORROW!
ODEON 2
780 YATES STREET
383-0513
Doors Daily 1 p.m.
Shows 1:05, 3:00 5:00, 7:00, 9:00

Obscene, No; Funny, Absolutely
—THE EVENING STAR Washington, D.C.
"'WITHOUT A STITCH' HAS A FEW CURIOUS SECRETS OF ITS OWN" — N.Y. Times
"SOMETHING TO THINK ABOUT—EVEN SEEING IS NOT BELIEVING" —JOYCE HABER
"'WITHOUT A STITCH' APTLY DESCRIBES HOW ITS PERFORMERS CARRY ON!" — N.Y. Daily News
without A stitch
COLOR
Completely concerned with sex. Many nude scenes. —R. W. McDonald, B.C. Director
TOMORROW!
HAIDA
808 YATES STREET
382-4278
Doors 12:45
Shows 1:00, 2:50 4:50, 6:50, 9:00

HOW'S THAT AGAIN?

Verbal Overkill In House

By DAVE McINTOSH

OTTAWA (CP) — Quick now, what's an agro-amenity unit?

In the most recent Ottawa bureaucratic jargon, it's a farm.

How about **staglation**?

That's price increases in a stagnant economy.

Or **recreational complex**?

That's a park.

How about **dissociation unit**?

That's what used to be called an isolation cell or the hole in a prison, which now has become penitentiary premises.

Some of this jargon has slopped over into the House of Commons and been embellished.

An expert has become an expertee. Arnold Peters (NDP—Timiskaming) consequently refers to expertise as experteeism, as in absenteeism.

HAS A WORD—OR TWO

His deskmate, Frank Howard (NDP—Skeena), has coined the word "suddency" for suddenness.

Will necromancy become necromanness:

C. M. Drury, treasury board president, does not speak of government spending. He speaks of resource allocation.

People around here are still scratching their heads over the reference by Alfred Hales, Conservative MP for Wellington and chairman of the Commons public accounts committee, to verbal documents.

Barry Mather (NDP—Surrey-White Rock) has said "non-productively expended" for "wasted."

In the Dominion Bureau of Statistics decumulation means a reduction and is the opposite of accumulation.

A Crown corporation has become a public instrumentality.

Spoonerism of the year:

Jerry Pringle (L—Fraser Valley East) referred to Jack Horner (PC—Crowfoot) as "the honorable crow for member-foot."

Pun of the year:

Opposition Leader Robert Stanfield says that if Autidor-General Maxwell Henderson ever reports to the public through Information Canada his reports will be "auditorials."

HEES AWFUL

In the field of straight gags, Ross Whicher (L—Bruce) says George Hees (PC—Prince Edward-Hastings) does not have many faults.

"But every time he opens his mouth he exaggerates the ones he has," adds Mr. Whichler.

Steve Otto, maverick Liberal MP for York East, says there is a little bit of Stalinism in cabinet offices these days.

Photographs of Eric Kierans, resigned communications minister, were being turned to the wall.

ECOLOGY-CONSCIOUS pooch Gina is perfect size for her transportation . . . the carrier basket of Vancouver pedaller John Kotils, who left his car behind in favor of this exhause-free set of wheels. (CP Wirephoto)

DBS UPDATING REFERENCES

1971 New Statistics Base Year

OTTAWA (CP) — The year 1971 is going to become the base year for a new set of economic statistics, including the monthly consumer price index.

But it may take a couple of years to gather the necessary new data.

The Dominion Bureau of Statistics also is planning to make 1971 the basis for a new set of input-output tables of Canadian economic performance.

These tables are, in effect, a giant cross-word puzzle depicting in figures and percentages all the ingredients and products of economic activity. Government and business planners and analysis can use them to predict the ramifications of any change in policy or activity.

time. 1961 NOW IS BASE

The reason for picking 1971 as the basis for some of the bureau's better-known statistical indexes, such as the consumer price index, is primarily the passage of time.

The price index now is based on 1961 prices, and the longer the time goes by, the more difficult it is to assess a month's change.

For instance, the May consumer price index this year was 132.7, which was five-tenths of an index point or four-tenths of one per cent higher than April's 132.2 On its older basis of 1949 prices equalling 100, the May index this year was 171.4.

The June index will be issued next week, still on the 1961 base. The 1971 base may not be used until early 1973.

Another reason given by the statisticians for adopting 1971 as a new base year for price and other indexes in the future is that 1971 is a census year.

Data collected in the June 1 head count will enable the statisticians to compute indexes on a more up-to-date set of facts. People change their buying habits, and business and governments shift the weight of their purchasing as time goes by.

Electric refrigerators instead of old-fashioned ice boxes used to be regarded as an indicator of urban family well-being. Now color TV sets are the mark of middle-income success.

These factors have to be taken into account in constructing indexes to reflect modern conditions.

Polar Bear Protection Sought

TORONTO (CP) — Canada should seek an international treaty on polar bear hunting, a federal-provincial wildlife conference was told Tuesday.

Dr. Andrew Macpherson of Edmonton, western regional director of the Canadian Wildlife Service, said the recommendation was among 10 on polar bear management proposed by a conference committee.

Another recommendation was that Canada ask other nations to refrain from hunting polar bears "until either the necessary data justifying such hunting is obtained or an international treaty is signed."

The committee, comprised of the heads of game branches in the provinces or territories with polar bear populations, said a treaty should provide that any polar bear pelts taken be subject to tagging and reporting regulations in effect within Canada.

Dr. Macpherson said a closed meeting of the committee Monday discussed development of a national tagging system. Tags now are required for pelts taken in Ontario, the Yukon and the Northwest Territories and similar regulations are being drawn up in Newfoundland.

ALUMINUM SCREENS—DOORS WINDOWS
SPECIALTY FINISHERS
382-4612

Charge It!

Use Your Optional Credit Account!
New Accounts Opened in Minutes

In Our 68th Year

Saba Bros Limited

1130 Douglas St.,
Phone 384-0561

PERSONAL SHOPPING ONLY

No Phone, Mail or C.O.D.s Please

Shop Friday 'Til 9 p.m.

Storewide

JULY CLEARANCE

Starts Thursday

It's time for our great mid-year event when we clear out stock from our beautiful collections . . . and your time to enjoy special values and truly outstanding bargains! You'll find exciting reductions in every department, but because of limited quantities on many of these fine quality items, YOU MUST COME EARLY FOR FIRST CHOICE.

Fashions

Out for clearance goes our entire Spring stock of wool topcoats and pant suits. Beautiful garments left unsold by the bad Spring weather. They're all great bargains, but you must be early for best choice!

Topcoats
Reg. 59.95 to 165.00
40.00 to 120.00

Topcoats
Reg. 30.00 to 65.00
20.00 to 35.00

Pant Suits
Reg. 49.95 to 185.00
35.00 to 130.00

Two-Piece Pant Suits
Reg. 75.00 to 110.00
35.00

Dresses 1/3 Off
Ladies' and Junior lightweight Summer dresses from our regular stock. The styling is terrific and you can choose from a nice assortment of fabrics which includes arnels, fortrels and cottons, available in lively prints or plain colours. Sizes 5 to 13, 8 to 16. Reg. 22.00 to 85.00.
Clearance Price 15.00 to 57.00

Pant Outfits–1/3 Off
All pant outfits from our regular stock are offered to you at this great saving. The styles are excellent and are in lovely printed arnels, cottons and fortrels. Sizes 7 to 15. Reg. 26.00 to 60.00.
Clearance Price 17.00 to 40.00

Patio and At-Home Wear 1/3 Off
(Dress Dept.)
For that great informal look, we have a nice selection of ankle length dresses and patio pants. Fabrics include cottons, arnels and crepes, in both printed and solid shades. Sizes 5 to 13. Reg. 26.00 to 75.00.
Clearance Price 17.00 to 50.00

Gloves
Nylon and cotton fabric gloves in an assortment of fancy and basic styles; colours of white, beige and black; sizes 6½ to 7½ in a variety of lengths. Reg. 2.50.
Clearance Price, Pr. 1.00

Handbags
A magnificent collection of high-spirited straws and wicker handbags are on sale during this summer clearance at exceptionally low prices. This is truly a beautiful selection in so many lovely shapes that each and every one will brighten your summer ensemble. All have attractive fitting and some with contrasting leather trims. A good assortment of colours so come early for best choice. Reg. 7.00 to 19.00.
Clearance Price 4.69 to 12.69

Shop Saba's Main Floor Sportswear and Scarf Departments for many non-advertised specials.

Sportswear

Pant Suits
Our loveliest pants suits are offered for this sale. In pastel shades; jacket and tunic styles, easy-care fabrics. Sizes 8 to 16. Reg. 38.00 to 50.00.
Clearance Price, ⅓ off 25.99 to 32.99

Hot Pants
Swinging and young . . . a good selection of hot pants are reduced for Summer savings. Cottons, arnels, fortrels, buckskins; assorted colours and prints. Sizes 8 to 14. Reg. 12.95 to 35.00.
Clearance Price 8.49 to 22.99

Fortrel Co-ordinates—
Slims, Skirts, Shorts, Tunic Tops, Vests
Mix and match . . . make your own look for Summer in fortrel co-ordinates, by a famous maker. Pastel shades of mauve, pink, turquoise, green. Sizes 8 to 18. Reg. 7.95 to 30.00.
Clearance Price, ⅓ off 4.99 to 19.99

Stretch Terry Separates
Shorts, Pants, Rompers, Tunic Tops, Short Tops . . . in Summer colours of red, navy, white and dusty rose. Sizes 8 to 16 and small, medium and large. Reg. 6.95 to 25.95.
Clearance Price 4.49 to 16.99

Pants
Assorted pant styles, in pastel and dark colours. A good choice of fabrics, including fortrels, wools, cottons; sizes 8 to 16. Reg. $10 to 21.95.
Clearance Price 6.49 to 14.49

Blouses
From our regular stock . . . a great selection of blouses in cottons, voiles, crepes, arnels, orlons, and many more. Mostly long sleeve, both dressy and casual styles, in colours of red, navy, pink, blue, purple, green, beige, mauve, brown and white. Sizes 10 to 18. Reg. 9.95 to 19.95.
Clearance Price, ⅓ off 6.49 to 12.99

Fashion Jewellery

Special Clearance of Fashion Pins
½ Price
From our regular stock; many lovely styles, in beautiful shapes and colours, interesting and unusual designs. Excellent gift items, as many are one-of-a-kind pins.

Cosmetics

San Soucis Starter Kits
Ideal for the traveller, a gift, or just because it saves you so much! For the Oily or Mature skin types; $10 value.
Clearance Price 2.98

Sans Soucis Hand Creme (with Azulene). Reg. 2.50. Clearance Price 1.75

Lingerie

Gowns
Mini, short and long lengths; in cotton blends, nylon or brushed fabrics. Soft pastel shades or prints, in petite, small, medium and large sizes.
Clearance Price 4.99 to 9.99

Slips
Full or half slips; nylon, non-cling or Antron III fabrics in white or pastel shades. Sizes small, medium, large or 32 to 40.
Clearance Price 2.99 to 5.99

Briefs and Bikinis
In nylon or antron tricot fabrics; assorted colours Sizes small, medium and large
Clearance Price 89c to 2.29

Fashion Foundations
Great Saving at 1/3 and 1/2 off Reg. Prices
Pantie Girdles, Briefs, Bras, in various styles, some imported bras HALF PRICE. Many one-of-a-kind items; broken size ranges, but, All Reductions From Our Regular Stock.

Housecoats

Sand Sweepers . . . Young fashion ankle length cover-up, in three styles of denim look or plain colour knit. Zipper front, button front or tank top slip-over. Reg. 18.00 to to 30.00.
Clearance Price 8.99 to 14.99

Hostess Gowns . . . Exciting prints, in cotton or jersey, or solid shades in arnel and nylon; front button style. Ideal for patio or at-home wear. All at Half Price. Reg. 25.00 to 30.00.
Clearance Price 12.49 to 14.99

Housecoats . . . Full length, cotton blend wrap-coat, or front button tie silk print. Great travel companion. Reg. 23.00 to 25.00.
Clearance Price 11.49 and 12.49

Samples . . . Hostess Gowns, Shifts, etc.—An exciting group of summer samples from a leading maker. Easy-care fabrics and good styling at great savings! Reg. $10 to 40.00.
Clearance Price 4.99 to 19.99

SHOP THE STORE FOR MANY UNADVERTISED SPECIALS

THERE'S MORE FOR YOU DOWNTOWN

CIVIC PARKING TICKETS VALIDATED

Fashion Fabrics

36" Spun Rayon Monotone Prints
For blouses and shirtwaists . . . a group of muted prints that look and feel like wool. Handwashable.
Clearance Price, yd. 1.99

36" Swiss Imports
100% Cotton Sheers for lightweight summer wear and elegance. Swiss cottons of unsurpassed quality. Handwashable. Colours: yellow, pink, blue, mint, sea. Reg. $4. to $6.
Clearance Price 2.99 and 3.99

54" Imported Woollens
There is nothing like a piece of woollen fabric for your everday needs. Rock-bottom priced for this special clearance. In suit, coat and dress weights in checks, tweeds and plains.
Clearance Price 1.99 to 8.99

60" Crimpknit
Here is your opportunity at a budget-saving price to buy this winning fashion fabric. Comes in the favorite pebble weave and the 9½ ounce weight makes it ideal for year-round wear. No lining, handwashable and easy care. Off-white, navy, black, brown, orange, turquoise, red mauve, mint, pink. Clearance Price, yd. 3.99

58" Printed Crimp and Polyester Knits
You can't have enough of them in your wardrobe . . . they're so versatile and easily combined with plains. New subtle colourings in florals and paisleys, plus warm tones in red, natural, navy, black, purple and brown.
Clearance Price, yd. 6.99

60" Acrylic Jersey Knit
In Victoria's climate you can wear a quality like this the year round, but here are new colours for early Fall, in handwashable knit for dresses, tunics, and suits. Medium weight; in navy, purple, black, brown, moss, teal, wine and pink. Clearance Price 4.99

36" Viyella Prints
You couldn't choose a more dependable fabric than viyella! Imported from Britain; 55% wool and 45% cotton mixture, for comfortable wear the year round. Handwashable, in florals and checks. Reg. $4 and $5 yard.
Clearance Price, yd 2.99

36" to 40" Prints–Prints–Prints
European Imports
A special Saba offer or regular prints gathered from around Europe. Beautiful qualities, highly styled and coloured in France, Switzerland and Italy. Reg. $4 to 8.00 yard.
Clearance Price, yd. 2.99 to 4.99

36" to 45" Summer Prints
Imports from Spain, Sweden, Italy, Switzerland . . . to use for summer fashions and sportswear. Unusual cotton prints from Europe, on jacquard, pique, shantung or crepe. All are hand-washable and offered at one low price.
Clearance Price 1.99

Kiddies' Korner

Girls' Acrylic Cardigans—Semi bulky, raglan sleeve style; machine washable, in pink or white. Sizes 4 to 6x; reg. 5.98. Clearance Price 2.99
8 to 12; reg. 6.98. Clearance Price 3.99

Girls' Fortrel Slims—Machine washable, in shades of hot pink, forest green, navy and gold colour. Broken sizes and colours. Sizes 4 to 6x; reg. 3.98. Clearance Price 2.99
7 to 12; reg. 6.98. Clearance Price 3.99

Pastel Seersucker Blouse and Shorts Sets—Suitable for travel and summer camp; machine washable. Sizes 4 to 6x; reg. 6.98. Clearance Price 4.99

Girls' Two-Piece Gay Stripe Shorts Sets — Sleeveless top; sizes 10 to 14 only. Reg. 6.98. Clearance Price 4.99

GALLUP POLL

PM and Stanfield Draw Criticism

How does the prime minister compare with opposition leader Robert Stanfield among the electorate on some of the common complaints heard about men in public life?

Is he big enough for the job? More voters say no for Stanfield, than the PM, particularly among the university educated, where the ratio is more than two-to-one.

On the other hand, on complaint that he doesn't give a clear lead to his party, more voters say this is true of the PM than of the opposition leader, nationally and among Canadians of all age groups. However again it is the segment of those with university background who fault Stanfield again, with about a two-to-one ratio in favor of Trudeau.

In the minds of the voters it is Trudeau who doesn't stand for his party's traditional policies, with a big margin over those who think this applies to Stanfield. Through all age groups, and educational brackets this margin runs at about a three-to-one ratio.

To assess how both men stand in public opinion on these criticisms, interviewers presented cards to a scientific sample of the nation and asked for Trudeau and Stanfield in turn:

"Which of these statements would you say are true of Mr. Trudeau (Stanfield)?"

Attitudes to the criticisms are analyzed below nationally, between those under 30 or over 50, and those with public schooling or university training. Those between 30 and 50, and with high school or technical training, showed points of view between the extremes reported below.

	Stanfield	Trudeau
He doesn't seem big enough for the job.		
CANADA	29%	22%
Under thirty	26	17
Fifty and over	34	26
Public school	27	25
University	39	18
He doesn't give a clear lead to his party.		
CANADA	22	26
Under thirty	22	26
Fifty and over	21	31
Public school	15	23
University	40	17
He doesn't stand for his party's traditional policies		
CANADA	9	29
Under thirty	9	33
Fifty and over	11	28
Public school	10	31
University	11	32

$584 Collected For Pakistan

The Victoria Cultural Association of India and Canada collected $584.85 for the East Pakistan relief fund, vice-president H. G. Charania said Tuesday.

The group held a tag day July 2 and 3 to add to the Save the Children Fund. They have sent the money to the B.C. SCF.

3 MPs Urge Pressure To Help Pakistanis

NEW DELHI (CP) — Three Canadian members of Parliament called Tuesday for international pressure to help create a "popular climate" in East Pakistan that would permit the millions of refugees now in India to return home.

The plea was made by Andrew Brewin, New Democratic Party MP for Toronto Greenwood, at a news conference of the three given after they met with Indian Prime Minister Gandhi.

The other members of the delegation are Heath Macquarrie, Conservative MP for Hillsborough, P.E.I., and Georges Lachance, Liberal Member from Montreal-Lafontaine, vice-chairman of the Common's standing committee on external affairs and national defence.

Brewin appealed to the big powers to "exert pressure, possibly through the United Nations, for creating a popular climate" on East Pakistan to enable the refugees to return.

"There is no other way out of this colossal problem."

Asked to expand on what was meant by "popular climate," Brewin said: "As democrats we want the elected representatives of East Pakistan to govern; they are the proper people and the peoples' will should be implemented."

Brewin did not say so, but his comments appeared to be an endorsement for the turning over of power in Pakistan to Sheikh Mujibur Rahman's Awami League, which won a majority in the National Assembly elections last December.

Asked about United States arms supplies to Pakistan, Macquarrie said: "We commend the example of our government; we don't ship arms to Pakistan after this conflict, and the export permits for shipping arms to Pakistan have been cancelled."

The delegation was to leave Tuesday night for Calcutta to visit some refugee camps and will later visit Pakistan.

U 2
—can have printing done FAST, and for less than you expect. We have modern equipment, experienced staff, and the urge to serve you better at
IDEALETTER SERVICES
605 Courtney St. 384-5211
20 Steps from Government Street

the Bay
SHOE CLINIC

ALL PURSE REPAIRS
10% OFF
THURSDAY, FRIDAY AND SATURDAY
Shoe Clinic, Victoria, downstairs

mmm... smell the value

One whiff of fresh roasted Nabob and you know it's going to deliver your money's worth. In flavor — the West's most popular. In freshness — sealed in by an airtight poly liner. In quality that never varies. And valuable coupons for gifts. For real value, buy Nabob. Outsells all ground coffees in the West combined.

the Bay

FUN GEAR

Sportswear co-ordinates by famous makers . . . sensational savings!

Personal shopping only, please

Machine-washable. Easy care pieces by Koret of California . . . go-togethers for a Summerful of fun. Choose from white, navy, red and powder blue. 10-18 (Not all colours and sizes in each style.)

Pants were $15 and $16. Now, each 8.99 and 9.59
Jackets, were $19. Now, each 11.39
Vests, were $16. Now, each 9.59
Blouses, were $16. Now, each 9.59
Shells, were $9. Now, each 5.39

White Stag co-ordinates that love to play as much as you do. A host of styles and easy care fabrics, including Fortrel polyester, and 100% cottons. Colours to mix and match include Oceanberry, white, black and royal blue. 10-18. (Not all colours and sizes in every style.)*

Pants, were $17 and $20. Now, each 9.99 and 11.99
Striped tank tops, were $8. Now, each 4.79
Tunic tops, were $9. Now, each 5.39

Look for many other styles in pants and tops by these famous makers, all at 40% off!

Sportswear, DOWNTOWN, LOUGHEED, RICHMOND, VICTORIA

Hudson's Bay Company

385-1311

OPEN THURSDAY AND FRIDAY 'TIL 9:30 P.M.
DAILY STORE HOURS 9:30 A.M. 'TIL 6 P.M.

THERE'S MORE FOR YOU DOWNTOWN

VISTA SOFA SUITES

are ***SALE PRICED*** *and in your choice of upholstery . . . fabrics, colours galore!*

the Bay

CONTEMPORARY 3-SEATER
is squared off with reversible cushions, high arms; softened with reverse piping and loose arm bolsters. Supersoft reversible back cushions. 95" sofa, and chair.

Sale, 2-piece **$599**

Furniture, DOWNTOWN, LOUGHEED, RICHMOND, VICTORIA

CHROME BASE CONTEMPORARY, with its exciting modern foundation, has square reversible back and seat cushions, and flat arms. Fabrics include a contemporary stripe. 85" sofa, and chair.

SALE, 2-PIECE **$499**

HIGH BACK COLONIAL suite is typical in styling with T-shaped reversible seat cushions of foam and wing sides. Maple showwood, box pleated skirt. Homespuns and other fabrics. 88" sofa, and chair.

SALE, 2-PIECE **$449**

WING BACK COLONIAL features wrap-around high back and comfortable rolled arms. 3-seater has attached back cushions, T-shaped reversible seat cushions, and pleated skirt. 88" sofa, and chair.

SALE, 2-PIECE **$399**

TEXTURED STRIPES accent this contemporary design with its "bullnose" or reversed piping for a soft look. To the floor base, with reversible seat and back cushions. Olive, gold, blue, or orange in this modern fabric, or choose from many others. 81" sofa, and chair.

SALE, 2-PIECE **$449**

TRADITIONAL PILLOW BACK SUITE adapts to many settings. Shaped semi-attached back cushions, reversible T-cushion seats over spring edge front with Shepherd castors. 90" sofa, and chair.

SALE, 2-PIECE **$399**

APARTMENT SIZED SUITE goes anywhere you need compact comfort. 88" long overall, sofa has reversible seat and back cushions, sloping square arms and tailored skirt. Matching chair, in cotton/rayon florals, and others.

SALE, 2-PIECE **$399**

TRADITIONAL BUTTON BACK suite for formal and informal decors, has reversible seat cushions over spring edge construction. Neat, sloping arms. Rayons, cottons amongst the fine choice of fabrics.

SALE, 2-PIECE **$399**

From Greece!

Washed in waterfalls to bring out their natural lustre and softness . . .

"FLOKATI" RUGS ON SALE: Handwoven of pure wool by Grecian craftsmen, these silken-textured rugs have a rich, dense, fur-like quality. Resistant to soil, they're preshrunk and washable. In white, or silver grey. Floor Coverings, Downtown, Lougheed, Richmond, Victoria.

9'x12' **$249**
6'x9' 124.99

From England!

To define an area in brilliant colour, modern abstract patterns . . .

SALE! "COMFORT" AREA RUGS: Striking accent for your living room, den or family room . . . in exciting strokes and sweeps of bright blue/red, green/gold. Long-wearing semi-shag of wool, Evlan and nylon in durable, soft Axminster weave. Mothproof, too. Two sizes, at Floor Coverings, Downtown, Lougheed, Richmond, Victoria.

9'x12' **169.99**
6'x9' 89.99

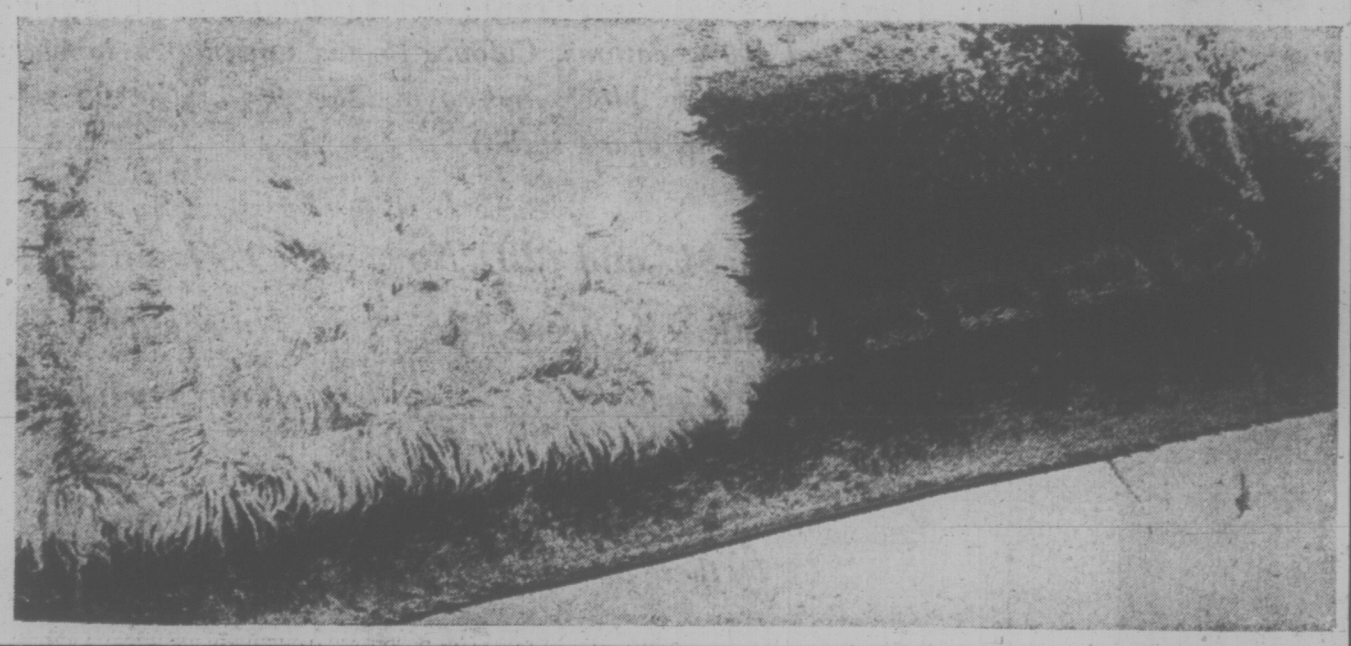

Hudson's Bay Company

DIAL 385-1311

DAILY STORE HOURS 9:30 A.M. 'TIL 6 P.M.
OPEN THURSDAY AND FRIDAY 'TIL 9:30 P.M.

FREE PARKING

THERE'S MORE FOR YOU DOWNTOWN

Local News
Family Section

Victoria Daily Times

VICTORIA, B.C., WEDNESDAY, JULY 7, 1971 —PAGE 25

Second Section
Pages 25-46

READER'S DAY

A Wolf Whistle? Just Too Boring

It is always a wise idea to give a woman the last word and, in tidying up our mail today, we'll offer two excerpts from letters written by Victoria advocates of the women's liberation movement.

★ ★ ★

"I simply do not agree with you that the basis for a relationship between men and women is properly always sexual," writes Mrs. P.F. "While this may be an attractive peripheral component, many women, including myself, feel that this emphasis on a sexual relationship is one of the main problems for women in North America.

"Speaking from my own experience as the eldest daughter of Fundamentalist Christian parents, the idea in girlhood that your every action and interaction with men had sexual consequences is a most repressive one and could well be why many women in their thirties and forties do not now feel free to express their sexualities.

jack scott

"Perhaps this is also why, in the words of the TV comic Dick Martin, so many women's libbers become 'uggas.' They feel if you are forced to stop considering them in terms of whether they 'turn you on' or not, you just **might** start considering them in terms of their real personal worth. You must realize that sexual attractiveness does **not** really provide fulfilment for women with depth of character.

"The terror of my young, pubescent existence was those rude, insinuating, unfeeling cat-calls by groups of strange men such as construction workers at a site, when I walked by. Now it is boring, boring, boring. What idiocy it is for men to feel a woman is pleased because he comments on the size of her breasts.

"As for a lifetime partnership, if I felt that sexual attraction was the substance rather than the aura of my marriage, I would give up on it altogether."

★ ★ ★

"People who maintain that relations between male and female are all on a sexual basis are merely expressing their own limitations and also those of society," in the succinct opinion of Miss H.M.

"I am not sour grapes about beauty in a woman. Beauty, like intelligence, artistic talents, charisma, etc., is a gift that should be cherished by its possessor and used with wisdom. A beautiful face, like any other beauty of nature, is pleasing and joyful to look upon. In our society, however, feminine beauty is leered at and ogled, thus being degraded into sordid ugliness devoid of any warmth or caring."

★ ★ ★

What I had hoped was a passing whimsy, in listing among the local tourist attractions "viewing the comical Americans in the lounge of the Empress," did not amuse one Bill Asmun, of 24928 Twelfth Street, Los Angeles.

"I have been in Victoria on vacation, but for the last time," Asmun writes. "The daily 'Hate the U.S.' campaign by your local papers, radio and television is not known by the average American tourist, but I intend to tell everyone possible that the phoney friendliness of Canadians is for the sole purpose of eating off the American tourist dollars.

"Americans are no more 'comical' than Canadians and do not suffer from the world's biggest inferiority complex."

★ ★ ★

A good many letters chastising me for having taken the side of the provincial parks people in some comments here about the relative merits of government and privately-operated camp sites.

My correspondents just don't buy the view that the provincial authorities are striving for a primitive, wilderness quality and thus, though they charge two dollars a night, are reluctant to provide conveniences.

"Wilderness? Ha, ha, ha," writes one who has tried them all. "Do you call government camp sites more natural because, instead of decent facilities, you are forced to find a crude privy in the dark? Is it closer to wilderness if you are alloted Camp Site No. 2031 on Lane 25 and have your own concrete square? Closer to wilderness because your tent is always so near a road that every time another camper drives up to his alloted No. 2031, 2032 or 2033 everybody is inhaling gas fumes and good, honest dust?"

★ ★ ★

On the subject of trial marriages involving unwed young couples living together to test their compatibility, I was surprised to learn from J. Lloyd Brereton, of the Humanist Fellowship of Victoria, that the group has endorsed the arrangement.

A Victoria resolution adopted at the annual meeting of the Humanist Association of Canada made these points:

"Humanists believe that stable relationships between men and women who find that they are suited to each other should be encouraged, whether or not the couple have gone through a form of marriage. The number of non-binding relationships openly entered into is rapidly increasing; society should not pressure couples into a binding contract.

"In Canada conventional social usage militates against the development of a healthy relationship between the sexes with much resulting unhappiness and, in fact, undermines the institution of marriage by forcing young people to marry prematurely."

★ ★ ★

On the other hand, here's a long, thoughtful, well-written letter from a young married woman in Oak Bay who has had an embittering experience with trial marriage and thinks every young woman should know of the built-in risk.

"Your article was well balanced in giving the pros and the cons," she writes, in part, "except that there was not nearly enough emphasis on the relative merits of the arrangement for men and women; namely: all for the man.

"When I entered into the arrangement with the man I sincerely felt I loved it seemed not only the sophisticated 'in' thing to do, but I honestly felt that we should prove we were meant for each other before marrying. I kept my secretarial job, contributed my wages to the expenses of our apartment, did the cooking and the housework and enjoyed every minute of it.

"Even when the novelty and the 'romance' of it had worn off there seemed every indication that we were compatible in every way. I gave it a full year before I decided that the time had come for us to be married legally. I did this for three reasons. One was that I wanted to buy a home. The second was that I wanted to quit my job and have a child while I was still young. The third was that I wanted my child to have grandparents and, knowing that they would disapprove of our way of life, I had kept all this a secret from my parents.

"The man I was living with became so quarrelsome and unpleasant when I took this position that I finally had to make it an ultimatum. He left soon after that. I asked myself many times, 'Why wouldn't he?' He had everything he wanted without accepting any responsibility. It wasn't long afterward that he had another sophisticated 'in' girl who would accept his terms.

"When I met the man to whom I am now married, he, too, proposed that we give it a trial without a ring. Well, I'd had enough of that vague 'marriage or something' routine. It was marriage or nothing. I put all my trust in my own intuition that we were right for each other. I now have the husband, the home, the baby, the love and respect of my parents and the conviction that maybe the old-fashioned way isn't so bad after all."

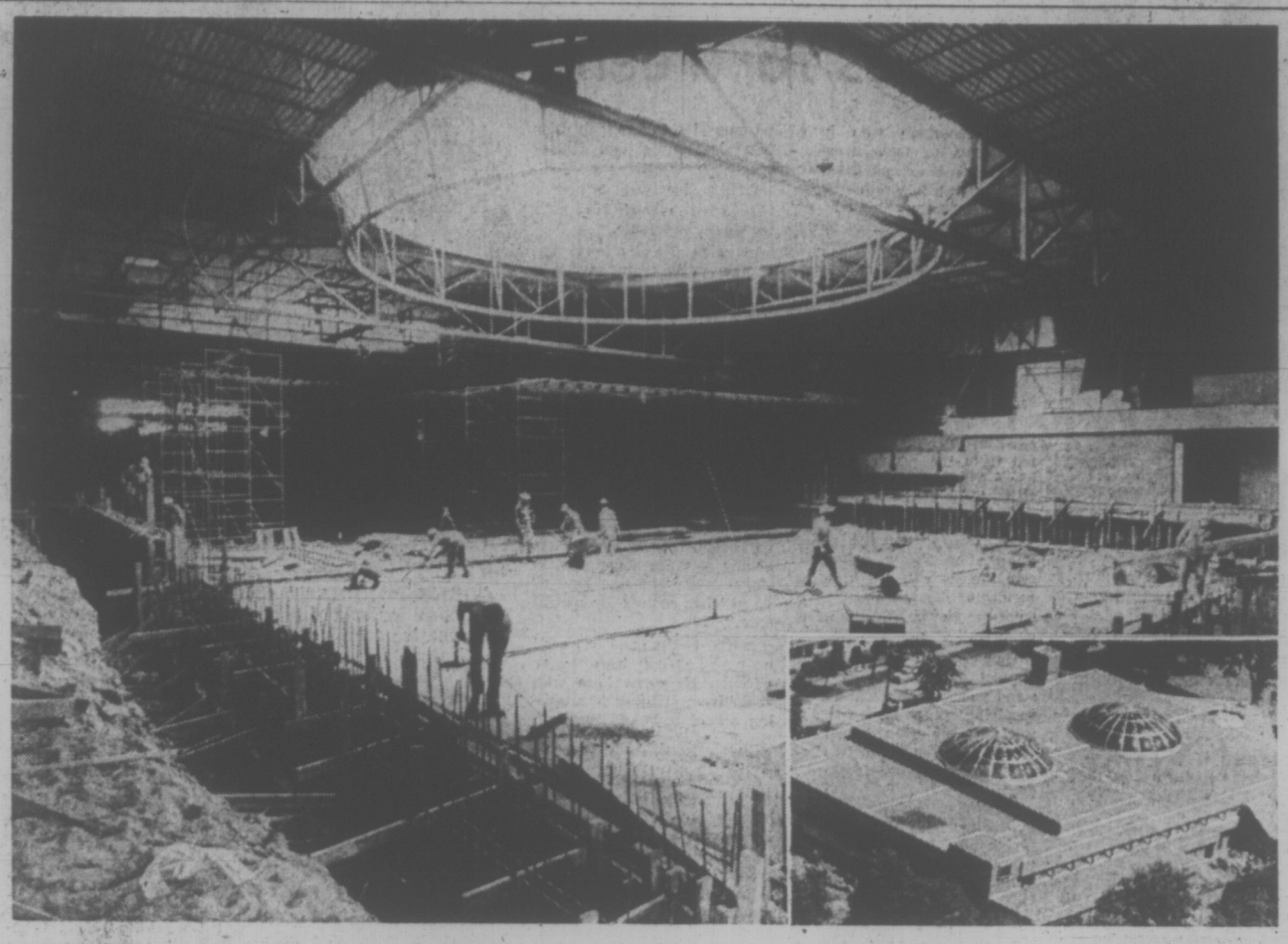

—Aerial Photo by Roy Parrett.

And Work Goes On And On...

Long-awaited aquatic complex in Central Park looks nearly built on outside but Victorians still have four-month wait before latest completion date in mid-November. Striking feature of "New Crystal" are 50-foot-wide acrylic domes, providing best natural lighting and reminiscent of Victoria's famous old Crystal Garden. Providing full competitive and recreational opportunity in three pools, the complex seats 1,500 spectators, has 50-space coffee shop and special facilities for physically-handicapped swimmers.

RAMSAY
... to Vancouver

Alderman To Let Go Of Seat

Victoria Alderman Hugh Ramsay confirmed Tuesday he is moving to Vancouver and will not run again for civic office here.

Ramsay said he will continue to serve on council until his two-year term expires Dec. 31, while visiting the city on private business.

Ramsay will have completed four terms as alderman in Victoria. He ended four years on council in 1960 because of the pressure of private work, but ran again successfully in 1965, then again in 1969.

Ramsay's departure opens the way for a newcomer on city council during the next municipal election in December. Four aldermanic seats and the mayor's chair can be contested.

Apartments Put Damper On Water-Bed Cultists

Several local apartment rental agencies have followed the lead of a Vancouver firm and banned water beds from their buildings.

A ban on the beds, which are plastic cushion-type container in the shape of mattresses filled with water, was imposed Tuesday by the Vancouver firm of Block Bros. Ltd.

The action came, company officials said, after two beds burst in the last month, with the flood of water damaging several suites.

•

Asked for his company's policy on the issue, Dickie Agencies Ltd. property manager Wes Dickie, of Victoria, said today:

"If someone came with one of these things, we would have to say we couldn't permit this type of tenant in our building.

"They are too much of an inconvenience," he said. "It's a question of one tenant inconveniencing another."

Dickie said the tenant would be liable for any damage resulting from breakage of his bed and for spillage to other suites nearby.

"We think it would be quite a disaster for 200 gallons to come pouring down on the head of a tenant living below a water bed," Dickie said.

"It's a disaster for the tenant with the bed, but it's also quite a disaster for the tenant below."

A spokesman for Block Bros. in Vancouver said the Victoria firm would have a policy similar to that of the Vancouver firm.

Robert Christie of Come Together, a water bed distributor on Fort Street, said if the beds were assembled properly with frame and safety liner, they constituted no threat of leakage.

"There are no mattresses built which are not designed to use a frame and safety liner," he said.

His company carries an insurance policy which guards against defects in frames and beds.

•

"I think Block Bros. are completely within their rights if they ban water beds without frames and safety liners, but if people use them properly, there's no problem," he said.

Christie also said the weight of a water bed constitutes no problem to apartments and apartment buildings if the building has passed the standards of the safety code. A filled water bed contains 200 gallons and weighs about 1,600 pounds, or about the weight of 10-12 adults.

"People have parties all the time with, like, 30 people standing around. If the building can't hold a water bed, somebody should see the building inspector," he said.

Ron Wright of Pacific Aqua-Beds on Johnson Street said the water bed units are constructed so that a possible breakage in the bed would not go past the frame.

•

"If a water bed is set up properly, a spill is contained in the frame unit," he said. "I can see a company freaking out over a water bed, but not if it's constructed properly. And there's not that much weight either."

Wright said a local agency, P. R. Brown, had denied a tenant permission to install a water bed, after the bed and frame had been constructed.

New danger in tenant living: 200 gallons on the rampage

JOLLY KNIGHT SMASHED UP

Leonard Klatt was turning into the Jolly Knight Motel, 246 Gorge Road East, Tuesday evening when he lost control of his car, drove into a parked vehicle, pushing it into the motel.

Klatt, 1214 Glynn Road, was treated for minor injuries and released from hospital.

Police, however, said the cars and motel suffered damage totalling about $5,000.

Klatt's car had $500, the other auto, $2,500 and the motel, $2,500.

Forum to Tell All About Youth Aid

Where has all the money gone?

That refrain has been heard a lot recently in connection with the Opportunities for Youth program.

The answer can be found at the University of Victoria Student Union Building on July 20, at 7:30 p.m.

A forum will be held at that time so that co-ordinators of Uvic Opportunities for Youth projects can acquaint Victorians with what is happening to the federal money.

MPs David Anderson and David Groos, Victoria mayors and aldermen, representatives from local radio stations and the press have been invited to meet project heads of the Victoria area programs to discuss the projects and how the money is being spent.

"There has been so much bad publicity about the program, that we want to show people the good points," said Susan Wetmore of the co-ordination committee. "A lot of worthwhile things are being done; we're not just throwing money away."

The meeting is to be informal with tea and coffee, and a skit presented by the theatre department.

The committee, consisting of three Uvic students, co-ordinates all the projects run by university students. That includes 13 out of 28 groups in the Victoria area.

The three students act as a liaison between Vancouver Island and Ottawa, administer and handle the money (although some groups prefer to handle their own money) and write progress reports.

Bob Plecas of the committed is touring up-Island youth projects this week. He is responsible for administrating and keeping tabs on all the Island Opportunities for Youth programs.

Silver Dollars To Cost $3.50

A special centennial silver dollar will be sold to the public for $3.50 on a one-to-a-customer limit starting about Aug. 1, a provincial cabinet order states.

The order, passed Monday and made public Tuesday, says the dollar will be a collectors' item and availalbe only in "limited" quantity. The dollar is being produced by the Royal Canadian Mint.

Police Car in Crash

A two-car crash involving a city police cruiser caused about $850 damage this morning but no injuries.

Police said cars driven by Const. Richard Mitchell and Hugh Gow, 1537 Morley, collided at Belmont and Myrtle. The intersection is without traffic signs.

Saanich Hangs On To Chief

Saanich Police Chief Bert Pearson, who was due to retire Sept. 22, has had his term extended to the end of the year, Mayor Hugh Curtis said Tuesday.

"He is in good health and these are important for the department, especially with the addition to the police building," Curtis said.

Pearson, who will be 60 in September, joined the police department as a probationary constable in 1938. He was promoted to deputy chief in 1954, to acting chief in 1956 and confirmed as chief in 1957.

Asked if the police commission is looking for a successor, Curtis said "not yet, but we will in due course."

At the fire department, Chief Joseph Sutherland is to retire Aug. 31. Curtis said a recommendation for a successor is to go before the next council meeting

arthur mayse

BACK WHEN WHITE WAS tolerated if not profusely welcomed in Harlem's jazz cellars, I heard more than one kindled trumpeter commit the melancholy of his soul to his sweet horn.

Later, the writer and his wife who were my guides would take me out to their place in Queens, where we would listen to early records cut by the greatest horn-player of them all.

At least these two Louis Armstrong cultists insisted that he was the greatest, and even to a non-musical bar-bargain, it was plain that here was a man with a very special gift.

He could make people feel his music; and though he was a fine entertainer even when he wasn't laying lip to horn, it was through his trumpet that he reached the heart.

The gift never deserted him. He brought it to Victoria. He took it to London, where the supposedly staid English for whom he played gave him not merely admiration but something suspicously like love.

It was his 68th birthday, and he was a happy man.

"My life has been all around music," he said. "I am rejoicing today."

Armstrong didn't always own a gold-plated trumpet. He earned his success, and at an age when he might have retired with honor, he left no doubt about his personal views on retirement. It wasn't for him.

He was 66 when he gave Victoria jazz fans an evening to remember.

Even though he was 71 this week, with a gruelling session in hospital no more than over, he talked about getting back to his work. But though art may be long, life has its limits.

Horn-man Gabriel sounded his celestial lick, and there are blues on Basin Street.

★ ★ ★

Is there anyone in the crowd who has driven to Yellowknife, and if so, will he or she be kind enough to fill me in on the trip?

First, though, let me explain:

We have a green-thumb daughter up there. She is separated from her house-plants, which we have been tending in a nervous sort of way according to detailed instructions supplied.

Sometime next month, we mean to load the pampered Begonias, the little Jade-tree and other potted greenery into our car, and restore them to their owner.

Is it true that anyone who tackles the 600-plus miles of gravelled Mackenzie highway should cushion his gas tank's under-surface with rubber matting?

Is the car that lacks headlight covers likely to have its glims popped by that same gravel?

What about emergency gear — spare gas, tires and the like — and are those northern mosquitoes as ferocious and the dust as penetrating as rumor maintains?

Even if the Begonias don't make it, the Jade-tree must go through, so we'd appreciate advice from someone who has been and seen.

★ ★ ★

Last week I had something to say about life-jackets, but as a well-salted reader reminds me, I neglected to mention a life-saving rig that doubles as a light and comfortable garment.

This is the floater coat, turned out in sizes for men, women and children by a Vancouver supplier.

Even though the Workmen's Compensation Board has okayed these jackets as life-guarding gear, my wife and I held off from acquiring them until their high-visibility colors began to show on the backs of small-boating friends who don't readily fall for gimmickry.

We have them now, and find ourselves giving them plenty of shore wear this unsummery summer.

So far, my floater hasn't been wetted by more than rain, which it sheds admirably. But with my demonstrated ability to fall into any body of water handy, I expect it will one day earn its keep!

IN A REHEARSAL for a door-to-door canvas to interest families in taking teen-age foster children into their homes, Richard Plesnick shows social worker Elodie Robinson pamphlets explaining the need. Six foster children will begin the canvas Monday in 10 selected districts. (Irving Strickland Photo)

Foster Children Hope to Find Homes for Teens

Six teen-agers who have spent part of their lives in foster homes, next Monday will launch a program — new to Victoria — aimed at finding homes for 35 other youngsters like themselves.

The young people explained the program at a round-table session Tuesday at the headquarters of Victoria's Family and Children's Service, an organization designed to help families and children under 19.

The idea of having the children who know the story tell it to the people initially came from social worker Ron Pollard.

And the children, armed with official identification, information sheets and their own stories will let Victoria residents know about life from the viewpoint of "chosen children."

They hope to end the current situation which sees some young people waiting in receiving homes for up to six weeks — or even forced to enter detention centres because there is nowhere else to go.

Hopefully, the six, chosen by their social workers will find homes for youngsters 12 years and over.

Pregnant Teen-ager

Sandy Wood, 18, is one of them. She was pregnant when she came to Family and Children's Service two years ago and she explains about the briefing sessions which led up to yesterday's decision.

"First was a home study group where we learned how people apply for foster children and how they are screened," Sandy said.

Then came talks with foster parents of teenagers and discussions at the receiving and diagnostic centre with social workers and other professionals who helped to analyse the problem and decide on the best course of action.

Two members of the canvassing team went through what they refer to as the "Cinderella routine" and the service is determined to weed out any prospective foster parents looking simply for free babysitting and housekeeping services.

What it does want is people who care enough to help teenagers in trouble.

Veronica Jatkowski, 18, another in the team, says it is easy to find homes for young children "but it takes dedication and patience to help the older children."

Another point considered at the Tuesday discussion was the question of children on drugs.

Special Care

One of the group, Richard Plesnick, explains: "People on heroin, LSD or hard drugs of any sort are never sent to single foster homes. They all go to other centres for special care."

Richard has had a good experience with foster parents. He came here with them from Ontario, is attending school now and plans to finish university and become a social worker.

But for Brenda Thorsen, 16, the experience hasn't been so happy. She's been in 10 foster homes in the past three years.

Says Brenda: "You mature a lot faster. I think I'm more mature now than a lot of 21-year-olds."

And Karen Joseph says that she would never want to return to her own family.

"I like it where I am," she said. "I'm treated as one of the family and I'm very happy." Karin plans to be a nurse.

Most of the teen-agers said they preferred homes where there was more than one foster child.

For instance, Joan Devine, 16, said she found a friend three days after moving into her latest home.

But, adds Joan with a smile, she won't be staying long because she plans to marry in the fall.

"We're looking for a big house so that we can take in foster children when we're old enough," Joan said.

But that's for the future. Right now, the Family and Children's Service needs 35 big homes.

Birth Control Shot Found Effective

ATLANTA, Ga. (Reuter) — A birth control shot taken four times a year by a group of Atlanta women since 1967 has been 100-per-cent effective as a female contraceptive.

The Emory University family planning clinic at Atlanta's Grady Hospital is currently administering the drug depo-medroxyprogresterone (DMPA) to 200 women.

A side effect of DMPA, he said, is abnormal bleeding or other menstrual irregularities.

DMPA has been used by gynecologists for uterine problems and to control habitual or threatened abortion since 1958, but the Food and Drug Administration has not approved it for birth control.

Women accepted for the Atlanta program have experienced difficulties with other birth control agents, program director Dr. W. Newton Long said.

Montague BRIDGMAN Ltd.
China Crystal Gifts
811 Government St 383-0821

Teams to Study Welfare Abuse

TORONTO (CP) — Thomas Wells, Ontario's minister of social and family services, says he plans to send special teams through the province to investigate possible frauds by welfare recipients and welfare officials.

Wells said in an interview earlier this week the number of welfare frauds in the province is increasing along with the number of persons receiving welfare payments.

He said he suspects some people are trying to slip fraudulent welfare applications unnoticed into the increasing number of legitimate applications.

The announcement was the third by Wells in the last five weeks about tightening welfare practices.

BIX PAINT VARNISH REMOVING
We Strip — You Finish
SPECIALTY FINISHERS
382-4612

CORRESPONDENCE COURSES are solving the problem for school dropouts who have found the alternative to a grade 10 education is unemployment. The boys are taking the course at the Victoria Boy's club aided by Alternative Program workers like instructor Scott Parker, standing.

School Dropouts, Teenagers Helped by Victoria Boy's Club

By ANN DUNSMUIR

Forty-one Greater Victoria boys may very well owe their futures to a youth program sponsored by the Boy's Club of Victoria.

The club has just received two grants worth $6,550 — $3,275 each — from the federal government's Opportunities for Youth program. This will pay the salaries of six university students who will work with school dropouts and bored teen-agers this summer.

R. H. Boettger, the club's executive director, points out that young people, who drop out of school at 15, have little chance of completing their education.

"Without Grade 10 they are unemployable and they are ineligible for Manpower courses and the Adult Institute because of age and lack of education," he said.

Boy's Club workers decided to use the club's facilities to help dropouts complete Grade 10 and qualify for technical school and Manpower upgrading.

The program takes dropouts who for some reason cannot return to school — and are referred to the program by a school principal or social agency.

NOT ALTERNATIVE

"The program is not an alternative to school," Boettger said. "It's an alternative to floating on the streets."

The boys use club rooms, vacant during school hours, to study department of education correspondence courses. The department has provided text books and reference works and tutorial assistance is available if needed.

Courses are designed to take five months. The boys work at their own speed and several have proved to be above average students, completing two courses in less than three months.

Program director Tony Gascoyne thinks the work projects are a vital part of the program.

"The boys earn a little money for their next course and get some exposure to the work ethic," he said.

Gascoyne explained that some of the boys had no idea how to undertake a job and carry it out.

"We aren't teaching them skills," he said. "We are trying to show them what an employer expects and how to live up to his expectations."

CUT WOOD

Boys taking the program have a contract to maintain the grounds at Pearkes Clinic and cut wood on a tree farm owned by B.C. Forest States' current review of its Products.

For Ivan, 18, the course means the difference between life as a part-time laborer and a career as a commercial artist.

Ivan dropped out of Grade 10 when he was 16. He was "all jumbled up at school and having trouble at home."

For two years he worked at odd jobs like berry picking and the rest of the time he lived on welfare.

He spent his time "drawing and helping friends." One of these friends talked him into taking the program.

Ivan enjoys working on his own and is now half way through Grade 10. He hopes to finish the course by fall and enrol in commercial art at the Adult Institute or a technical school.

Since joining the program he has returned home.

"When I came back home I had more respect for my parents and they had more respect for what I wanted to do," he said.

He thinks life is "hopeless" without Grade 10. "I understand a lot more now than I did when I left home," he said.

His instructor describes Ivan as "one of the brightest boys we've had and the most mature."

Students hired to assist with the community youth program will be doing in-depth studies of teen-age groups and searching for community facilities for youth projects.

REACH YOUTH

The community youth program was initiated in 1968 by Hugh Stephen, former mayor of Victoria, to reach "unreachable youth."

Workers contact "natural groups" of teen-agers, who enjoy being together. They have found that such groups resist structured activities, like the YMCA or the Boy's Club, and are "just putting in time hanging around the streets."

Youth workers move into an area and develope personal contacts with the boys. They learn their interests and try to set up enjoyable programs, community service projects, and fund raising projects.

Chuck Tyler, director of the program at the Boy's Club, finds camping is one of the best ways to get to know the boys and find out their interests. He explained that the program's purpose is "to integrate the individual in society."

He feels the Youth Program is preventative not rehabilitative.

WORK PROJECTS are part of the Alternative Program. The boys learn how to plan a job and carry it out to the satisfaction of an employer. Kim Gibson stacks fire wood while Dwayne Paquette saws the wood into correct lengths. The wood is cut on land donated by B.C. Forest Products. Money from the sale of firewood at $25 a cord helps the boys continue in the program. Delivery and stacking are included in the price.

WELLBURN'S
PANDORA at COOK STREET
Save
WE SELL FOR LESS
CANADA GOOD—CANADA CHOICE
GROUND ROUND STEAK lb. 1.09
ROUND STEAK and RUMP ROASTS lb. 1.09
NEW LOCAL POTATOES 10 lbs. 45c
OKANAGAN CHERRIES lb. 39c
DEVON FROZEN Meat Pies 4 FOR 1.00
YORK PEACHES 4 FOR 1.00
ZEE TOWELS 2 ROLLS 49c
KADANA—100's TEA BAGS 59c
PARAMONT TUNA 2 FOR 89c
See . . . LOW COST ADVERT. FOR MORE SPECIALS
WELLBURN'S
We Reserve the Right to Limit Quantities
OPEN THURSDAY UNTIL 9 P.M.

JULY SAVINGS
Miss Frith Fashions
CLEARANCE
SAVE - SAVE - SAVE
PANTS SUITS
⅓ to ½ OFF
EXOTIC IMPORTS WOOL, CRIMPLENES, POLYESTERS
COATS - DRESSES
GENEROUS REDUCTIONS
⅓ to ½ OFF
HOT PANTS
SHORT JUMPSUITS
BIBS
⅓ to ½ OFF
Miss Frith JUNIOR
If our parking lot is full, use the Centennial Parking Lots or the new Johnson St. Parkade and we'll validate your ticket.
EASY TERMS AMPLE FREE PARKING
1619 DOUGLAS 383-7181

ANNOUNCEMENT
Prescription Optical
Will soon Open Another Office in the New
Bank of Commerce Mall
1175 Douglas at View
Phone 384-9523
DISPENSING OPTICIANS
To better serve our clientele, we will again expand our service with the opening our fifth dispensary. Complete Optical Facilities will be on hand to fill prescriptions, repair service and all optical requirements.
SOON FIVE LOCATIONS TO SERVE YOUR OPTICAL NEEDS
Bank of Commerce Mall 384-9523 Douglas at View
Medical Arts Building 384-7937 1105 Pandora
Victoria Medical Dental Building 384-8311 1120 Yates
Ground Floor, Campbell Building 384-5914 1025 Douglas
Duncan Office 746-6041 159 Trunk Rd.
Prescription Optical
Where Prices Are Always Reasonable

MARY CONSTANCE
continues their famous
Semi-Annual Summer Clearance
of famous names and quality merchandise
• PANT SUITS
• DRESSES
• ENSEMBLES
• COATS
Mary Constance
Sorry, No Exchanges or Refunds!
USE YOUR CHARGEX
784 FORT STREET
383-4932

Victorians Flock to Health Food Shops As War Against Food Pollution Spreads

By ELIZABETH BENNETT

There are some who claim the Roman Empire fell because of food pollution — lead poisoning from crude cooking utensils.

And many of those same people are now saying that North Americans are doing the same thing to their food with pesticides, preservatives and other chemicals used in modern production.

But to avoid this, many people are now willing to pay a little more for food grown the natural way.

Dean Landie of Viteway, Victoria's oldest health food shop, and Ernest Smith of Logical Health Foods say the number of customers visiting their stores is on the increase.

Landie says sales of Viteway's breads have doubled during the past year.

Earth House Hold, which opened in Oak Bay last year and Vegetable, a new combination vegetarian restaurant and store, are already well established in a time when small businesses are tightening their belts.

Plan to Expand

Nelia Blake, one of the original members of Earth House Hold said they're planning to expand in about six months, adding a mill to grind flour and a juice bar to the general store.

Other natural food stores are now opening in Brentwood, Sidney and Sooke.

Along with the health food trend has come a whole new vocabulary.

At a recent meeting, the Canadian Health Food Dealers National Association defined health foods as "foods most suitable and beneficial to the human body: raw, and if processed, in such a way as to preserve the maximum food value, free from artificial preservatives, sprays or insecticides."

The mainstays of the natural foods creed is that all nutrients, vitamins and minerals should be obtained from food and that it should be grown free from chemicals. Processing should be avoided because it can destroy nutrients.

Supplements can be used, but minerals and vitamins should be natural.

"Organic minerals," according to the CHFD definition, are "a combination of minerals occuring together with other food elements naturally in food products . . . such as calcium from milk." Natural sources for vitamins are similarly defined as having "an edible food origin such as B Vitamin from liver and yeast."

Because they are from living sources, the reasoning goes, these are the vitamins and minerals the body can use best.

Organic foods are defined as "foods grown on composted soil free from artificial preservatives, artificial fertilizers, sprays and insecticides for at least two years."

Nelia Blake said they have found many local farmers who have been producing organic fruits and vegetables for years. Viteway hopes to get it's own farm producing soon.

Items that aren't grown locally must be shipped in, and this is one of the factors that makes the cost of health foods high in Victoria.

For instance, Earth House Hold brings in organic peanut butter in bulk and packages it themselves. It could cut costs further by bringing in the peanuts and making the butter itself, but its supplier, an organic peanut farmer in Texas, won't sell the peanuts this way.

However, Dean Landie thinks prices will go down as more firms go into the natural foods business. He says he finds it easier to get good quality products now than a few years ago.

Farmers are reluctant to get back to organic farming because it means more work and a lower yield.

No Resistance

Those who believe in organics, however, say chemically grown foods have no natural resistance to preditors and disease.

Natural food buffs claim the lower yield is no problem because the food is more nourishing and less is needed.

There is opposition to the health food trend from some nutritionists, doctors and food producers.

Some see synthetic foods as a solution to the world's food shortage. They feel synthetics can be made as nutritious as "real" food, and more cheaply.

Others say that chemical flavorings or preservatives and pesticide residues are too minute in quantity to affect anyone. They claim "regular" food is as nutritious as "health" food and often in better condition.

The Romans, reply organic supporters, probably didn't know they had lead poisoning.

They feel that chemicals build up in our bodies until they reach a lethal level.

BOTTLES OF HERBS line the wall behind the counter where Nelia Blake of Earth House Hold waits on customer Mrs. Tony Coffing. Earth House Hold is a "natural" food store, patterned after an old fashioned general store.

Inequality Is 'Unrealistic' Michener Tells Women

EDMONTON (CP) — The International Federation of Business and Professional Women numbers among its members almost every occupation there is — and someday it might include the vice-regal representative.

Gov.-Gen. Roland Michener said at the opening of the international convention that he has no doubt that his position one day will be filled by a woman.

In the meantime, the 1,400 delegates are saying that anything a man can do, a woman can do, if not better, then just as well.

Maijo Heino, delegate from Finland and a member of the Finnish parliament, said in an interview that even in her country, considered to have already achieved a high status for women, a woman must be more competent than a man to get a job for which they compete as equals.

Yet the delegates, who represent 40 countries, also represent occupations ranging from accountant to zoologist and every letter in between.

Running a shipping industry is a logical business for a Greek, so it isn't surprising that Angel Mimicopoulou's businss is running a yacht company.

She and her son are partners in Yalef Co., yacht owners, consultants and cruise organizers. They have five luxury yachts, which are rented by the affluent, both Greek and tourists.

The rental runs from about $330 a day to more than $1,000 a day, she said.

Dr. Maria Lanz of Graz, Austria, is the attending physician at the local opera house and theatre in addition to her routine medical duties.

Beatrice Mary Wooding of New Zealand is a farmer, raising sheep and cows on her properties on North Island.

Patience Thoms of Brisbane, Australia, president of the 250,000-member organization, is full-time woman's editor of the Daily Courier-Mail, despite three years, of presidential duties and travel for the federation.

The attendance lists are filled with doctors, lawyers and merchants. Nurses, teachers and clerks also appear frequently.

The opening session Monday afternoon brought them all together, many in national costumes. Bands played, flags waved and Girl Guides marched during the proceedings prior to today's business sessions.

Michener delivered the opening address, saying that women who wish to do so should be able to carry on professions on a basis of equality with their male colleagues.

"The alarmists among us may cry that to change our traditional roles will mean the end of the family and of society as we know it. Who could believe that offering young women full freedom of choice would lead to a majority of women giving up the role of wives and mothers to conduct other careers?

"It is unrealistic to claim such, just as it is currently unrealistic not to make full provision for those who wish to have professional lives, perhaps combined with family life."

Status Report Praised

EDMONTON (CP) — Canada's report on the status of women won praise Tuesday at the congress of the International Federation of Business and Professional Women. President Patience Thoms of Brisbane, Australia, told about 1,400 delegates the report of the Canadian royal commission, published earlier this year, should be read and studied by all federations in the 49-member countries.

"The recommendations can serve as guidelines or starting points for discussions and research in each country," she said, "we have in this report, a ready-made basis for comparisons, let us all use it to benefit the status of women in our own country."

Miss Thoms reviewed several of the 167 recommendations and heartily cheered one recommendation suggesting women's associations with political parties should amalgamate with the main body.

FAMILY SECTION

DEAR ABBY...

By ABIGAIL VAN BUREN

DEAR ABBY: I recently married a widow I'll call Emma, whom I always thought to be a very sensible lady. I was a widower with a 14-year-old son. Emma had no children.

Before our marriage, Emma agreed to move into my house with my son and me. I work nights. Right after the wedding, Emma moved in, but two days later she moved out, saying the boy had made improper advances toward her. Now she refuses to come back until I get a daytime job, so I can stay home nights to "protect" her from my son.

I find it hard to believe that the boy ever made any improper advances to my bride. I asked him, and he denied it, saying Emma was crazy. Emma says the boy is not only a sex maniac, but a liar. I don't know what to believe.

In the meantime, I am legally married but I have no wife. In fact, we have never actually lived together as man and wife yet. What kind of marriage do you call this? — Nevada.

DEAR NEVADA: Unconsummated! See a lawyer. Under the circumstances, annulment shouldn't be hard to obtain. And you had better find out for certain who is lying. If Emma is telling the truth, your son needs help. If you son has been unjustly accused, then Emma needs help.

DEAR ABBY: I am so burned up, I'll bet sparks are coming out of my ears!

Three years ago I gave my sister-in-law a baby bed and a high chair. My children had outgrown them, but both items were as good as new.

Yesterday I found out that she sold them! Now, I ask you, did she have the right to sell them after I gave them to her for nothing? When I told her I wish she had told me she didn't want them because I would have taken them back, she said, "I would have if you had told me you were only lending them to me, but you told me you were giving them to me." Who is right? — Burned Up.

DEAR BURNED: She is. When you give something away, it's no longer yours.

DEAR ABBY: My husband (I'll call him Jim) has a strange attachment to a girl he knew during high school. Jim corresponded with her all through college, where he met me, and we married shortly after graduation.

Now Jim calls her daily and keeps her picture in our bedroom and one on his desk at his office. Otherwise he is a perfect husband. He told me he proposed to her before he asked me and she turned him down.

Don't advise me to talk it over with Jim. I've done that and he tells me I should be pleased she approves of me. Any suggestions? — No. 2.

DEAR NO. 2: I suggest that if you put up with a man who makes you feel like No. 2 either you must have no alternative or you like the punishment.

CONFIDENTIAL TO BIG JOHN: Relax. A "sexagenarian" means she is from 60 to 69 years old!

YOUR HOROSCOPE

By SYDNEY OMARR

The late, great psychiatrist Carl Jung was born under the zodiacal sign of Leo, and was well aware of it. He often talked about astrology, wrote about it and utilized it in his practice. Many Jungian analysts today continue to follow his example. Freud, himself, was not unfamiliar with these techniques. But he and Jung eventually parted professional company.

THURSDAY, JULY

ARIES (March 21-April 19): A friend who fascinates you could also lead toward some troubled paths. Means exercise caution. Don't believe everything you hear. Do some personal investigating. Pays dividends.

TAURUS (April 20-May 20): Full moon accents greater ability to communicate unorthodox ideas. Some co-workers may appear dense; but your best bet is to be patient, persistent. Responsible individual will lend support.

GEMINI (May 21-June 20): Creative efforts gain attention, result in added recognition. Money that had been withheld could be released. Better to finish rather than to initiate projects. Study Aries message.

CANCER (June 21-July 22): Caution should be key word. What appears to be a minor matter may actually require major attention. Know this and act accordingly. Marriage is emphasized. Don't rush. Patience rewarded.

LEO (July 23-Aug. 22): One closely associated with you may appear unreasonably restless. Trust hunch. Irritating habits should be frankly, openly discussed. Aquarius individual appears to figure prominently.

VIRGO (Aug. 23-Sept. 22): What appeared inconsequential could result in financial windfall. You may have ample reason to celebrate. Highlight gaiety and optimistic approach. Young person is directly involved.

LIBRA (Sept. 23-Oct. 22): Obtain hint from Virgo message. Restrictions are but temporary. Breakthrough is indicated. Check home, property values. You become more aware of future potential — all to the good.

SCORPIO (Oct. 23-Nov. 21): One who is usually conservative expresses what may appear to be a radical idea. Keep mind open for constructive suggestions. Be willing to communicate. Some inhibitions are tossed aside.

SAGITTARIUS (Nov. 22-Dec. 21): Relative may prove instrumental in helping you obtain additional income from professional efforts. Correct home safety hazards. Stick to familiar course. Personal vision fulfilled.

CAPRICORN (Dec. 22-Jan. 19): Areas previously obscure receive benefit of greater light. Full noon position emphasizes personal appearance, ability to brighten surroundings, you can cast aside persistent problem.

AQUARIUS (Jan. 20-Feb. 18): Doors previously closed now are opened for your greater benefit. Opportunity beckons; accept invitation. Leo individual makes presence known in definite manner. Continue ahead.

PISCES (Feb. 19-March 21): One behind the scenes will help in solving financial dilemma. Know this and avoid brooding. What you seek is apt to be received. Faith plays paramount role. Check policies.

IF TODAY is your birthday you often display amazing powers of recuperation. You are an invaluable person during times of crises. Greatest financial success indicated during middle years. You may now be in process of major domestic adjustment. Change of residence could be in picture.

To find out who's lucky for you in money and love, order Sydney Omarr's booklet, "Secret Hints for Men and Women." Send birthdate and 75 cents to Omarr Astrology Secrets care of the Times.

the Gallery

Quality Traditional Furniture

VICTORIAN HEIRLOOM REPRODUCTION CHAIRS
Velvet upholstered, webbed seat

ITALIAN MARBLE TOP TABLES
Solid honduras mahogany, hand carved legs

(Illustrated)
CHAIR $269.00
OVAL TABLE $199.00

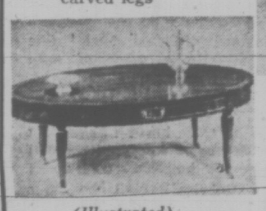

(Illustrated)
COFFEE TABLE OVAL—48"x28"
$195.00

MAHOGANY COFFEE TABLE
Inlaid top with drawer. Many others to choose from

OPEN DAILY 8:30 - 5:30
CLOSED WEDNESDAY

the Gallery
825 FORT ST. • PHONE 382-5138
A Division of the Home Furniture Company Ltd.

Clearance

PIONEER TENTS
Top Quality Tents for LOW, LOW PRICES

Omar The Tent Maker

9x9 PALMETTO
Centre Pole, Dutch style door with mosquito screen windows and full zipper closure. Sewn-in waterproof floor. Regular Price 49.95. SALE 39.95

9x9 PALMETTO
O/S frame, Dutch style door with mosquito screen windows and full zipper closure. Sewn-in waterproof floor. Regular Price 59.95. SALE 49.95

9x11 Outside Frame
Made from Armour Drill with Hi-Dry waterproofing treatment. waterproofing treatment. Regular Price 84.95. SALE 65.95

9x12 EXPLORER
With outside frame, made from Hi-Dri waterproofed Armour drill with wide-scalloped canopy. A large family style tent with quality workmanship throughout. Regular Price 95.95. SALE 74.95

SLEEPING BAGS
3-LB. FORTREL-NYLON outer cover, full zip. A big 36"x78". Real quality in this one. Reg. 16.95. SALE 14.95

YES WE DO HAVE A CREDIT PLAN
Open Fri. Nights 'til 9

Jeune BROS. LTD.
570 JOHNSON ST. EV 5-7751

CLIP THIS COUPON

LADIES
1 VISIT FREE
With This Coupon
CUSH'S
Health Spa and Beauty Resort
1225 Esquimalt Road
383-0922 or 384-9423
Clip Out and Present

Munday's
Semi-Annual
SHOE CLEARANCE
1/3 to 1/2 OFF

- FLORSHEIM Reg. 26.95 19.95
- BREVITT Reg. 22.95 15.95
- D'ANTONELLI Reg. 26.95 19.95
- BANDOLINO Reg. to 22.95 13.95
- MURRAY-SELBY Reg. 27.95 19.95
- SPECIAL GROUP OF SHORT LINES Over 500 pairs Reg. to 35.95 15.95
- FERRAGAMO Reg. 29.95 and 55.00 23.95 and 34.95
- SUMMER SANDALS Reg. 15.95 to 32.95 10.95 to 23.95

500 pairs AMALFI Reg. to 40.95 23.95, 27.95

1300 pairs JOYCE Reg. to 21.95 10.95, 13.95

Compare These Values and Shop Early
Munday's 1203 Douglas St. 383-2211

SORRY — NO REFUNDS, EXCHANGES, OR DEPOSITS AT SALE PRICES

elizabeth forbes

I was sitting in on a committee meeting convened to hammer out a constructive program for a new club year. Suddenly, one of the members sighed deeply and wondered aloud if "they will still be doing this sort of thing in the year 2000."

Just then we had a coffee break and it gave us an opportunity to explore this "wondering" a little further.

It was conceded that clubs would still exist "in some shape or form" in the year 2000 but they would function in a completely different way. "For one thing we'll likely arrive at a meeting in double-quick time because we'll be travelling with portable back-strap helicopter units of some sort."

★ ★ ★

There was startled silence, then a giggle from the one who is always trying to diet. "I'd need a pretty hefty back-strap gadget to get me here on time," she suggested.

"Seriously though there will be lots of changes," said the one who had been sitting on a backless stool for an hour and was getting a bit fidgety. "Seems to me I've read that by the end of the century we'll have developed clay-like synthetic chairs that will mold themselves around a sitter . . . that would be pure delight."

Another member who had been gazing dreamily at a painting of our British Columbia sea coast chimed in with "wouldn't it be wonderful if they had kinetic paintings that moved across the wall. It would bring a scene like that one to life."

★ ★ ★

Before the coffee break we'd been talking of a convention scheduled for Toronto and of ways and means of getting there. Now someone suggested that in the year 2000 there would likely be an easy solution — family-owned flying autos.

We were off and running to a point where a member said conventions would then draw much bigger crowds "because steering committees will also plan day schools, carnivals and other activities for the children too."

The meeting was called to order again while we discussed various social service projects the club might support in the coming season. "If this was the year 2000 I'll wager the one big need would be mental health research," someone murmured.

★ ★ ★

From there we went on to think of an outdoor gathering with other clubs in the area and naturally the weather came into the picture.

Our hostess immediately suggested that if this was the year 2,000 "There would be no need to worry about rain, all big cities will be under glass by then and covered with climate-control domes to keep out polluted air and poor weather."

By then the subject had become so fascinating it was intruding on every phase of our program planning.

Even when we talked of a seminar, we projected ourselves 30 years into the future. "There will be library service departments created to aid clubs like ours in this kind of original program work and also a wealth of easily available data from computer banks."

The committee chairman added "Yes, and clubs will likely be exploring the reaches of outer space in their seminars and tracing man's space quest from the first Sputnik of the 50s to the inter-planetary travel of 2001."

Again there was silence. Then the quiet one amongst us came up with the idea that by 2001 we'd likely have a federal department of inter-space travel and clubs would be getting necessary permission from that department to charter spaceships that would hold maybe 200 or more, for visits to the moon and perhaps to other planets."

"Sounds terrific!" said the one who is always dieting, "but hope they don't start feeding us pills and powders instead of good food." She held up the piece of date bread she was nibbling on.

★ ★ ★

Again the hostess chimed in with "don't worry, there will always be old cook-books around and women to experiment with old-time recipes to find 'something different' to serve at gatherings like this."

Midsummer madness, you say? Fantasy? Imagination running wild? Perhaps you are right!

At the same time, I wouldn't be too sure. By the year 2,000 machines will no doubt have assumed most of man's functions and who's to say we may not be chartering spaceships, looking at kinetic pictures on living room walls and manoeuvring portable back-strap helicopter units as easily as today's motor cars.

CLUBS

The Daughters of St. George No. 238 will meet Friday at 7:30 p.m. in the Dominion Hotel.

Professor Harold J. Hendricks of Morro Bay, Calif., will be guest speaker at a meeting Sunday at 3 p.m. of the British Israel World Federation. The meeting will be held in the St. John Ambulance Hall, 941 Pandora Ave.

The Happy Hour Club of Emerald Rebekah Lodge No. 17 will meet Friday at 11 a.m. at the home of Mrs. Ethel McMath, 3159 Shelbourne Street.

add club calendar

625 JOHNSON ST. PH. 383-9234

VICTORIA MEAT MARKET

Heavy Aged Alberta Grain Fed "SUPER-RIGHT" Quality Beef Hind Quarters, Steaks and Roasts at Super Savings.

Round Steak	lb.	93¢
T-Bone Steaks	lb.	1.09
Sirloin Steaks	lb.	1.19
Wing Steaks	lb.	99¢
Sirloin Tip Roasts	lb.	1.19
Rump Roasts	lb.	99¢
Lean Ground Shoulder Steak	lb.	63¢
Shoulder Steak or Roast Square Cut	lb.	59¢
B.C. GROWN FRESH KILLED Roasting Chickens 6-7 lb. average (UT. Grade)	lb.	47¢
Cooked Ham (Freshly Sliced)	lb.	99¢
Back Bacon (Whole—Half or End Cuts)	lb.	79¢
FLAVOR-RIGHT No. 1 Lean Sliced Side Bacon	lb.	45¢

LIGHTNING LOW PRICES
On Fine Aged Alberta Grain Fed Beef and Pork

Pork Sides 60-70 lb. average	lb.	35¢
Beef Sides	lb.	58¢
Hind Quarters	lb.	68¢
Front Quarters	lb.	49¢

Prices include cutting, wrapping and flash freezing.
JUNE'S BAR-B-CUE WINNER
R. F. COVEY, MAYNE ISLAND
For Quality - Service and Low, Low Prices
SHOP AT
"THE HOME OF THE SQUARE DEAL"
We now carry "SCHNEIDERS" and "FREYBE'S" FANCY SAUSAGE

Shop Woolworth BARGAIN DAYS

THE BARGAINS START AT 88¢ AND GO UP TO $58.88

OVAL WASTE BASKET
Plastic in pretty colours. Always useful. 88¢

TERRY BATH TOWELS
Floral print. Size 20" x 40". Some substandards. Reg. 1.29 88¢

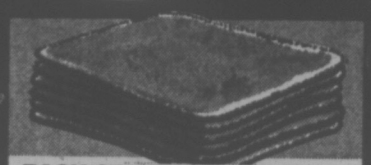

PACK OF 6 FACECLOTHS
Need some? Here's a chance to stock up. Reg. 1.00 6 for 88¢

CALDWELL BATH TOWELS
Solid colours and florals. Approx. 20" x 40". Each 88¢

Houseware Buys

ELECTRIC KETTLE
Fully Automatic. Samson Dominion. Was: 8.88. NOW ... 7.88

ELECTRIC KETTLE
Proctor Silex. New low shape. Decorator color. Was: 12.88. NOW ... 11.88

HAND MIXER
Samson Dominion. 3-Speed. Was: 9.99. NOW ... 8.88

TOASTESS FRY PAN
An ideal gift for any occasion. Was: 11.88. NOW ... 10.88

LAWN CHAIRS
Deluxe chairs. Various colors. Aluminum frame. Was: 6.49. NOW 4.88

LAWN CHAIR PADS
Assorted bright designs. One size. Was: 2.29. NOW ... 1.88

CHANDELIERS
Ideal for any room in the home. Was: 3.99. NOW ... 2.88

CHANDELIER LAMP FIXTURES
Various styles. Fits standard fixtures. Was: 4.88. NOW ... 3.88

DOOR MIRROR
Ideal for bedroom or bathroom. Was: 3.99. NOW ... 2.88

PLASTIC FRAME PICTURES
Assorted scenes. NOW ... 4 for 88¢

COFFEE MUGS
NEW SHIPMENT! Beautiful assortment, various designs. NOW, ea. ... 88¢

3 POSITION RECLINER
Deep cushioning allows inches of comfort. Was: 64.99. NOW ... 58.88

ROTOR ELECTRIC FAN
2-Speed fan. Was: 19.98. NOW ... 18.88

ELECTRIC SLICING KNIFE
Van Wyck knife. A perfect gift. Was: 14.88. NOW ... 12.88

3-PCE. GARDEN TOOL SET
Includes Shovel, Fork, and Rake. NOW ... 88¢

RED OWL WORK GLOVES
Heavy duty material. NOW ... 2 pr. 88¢

BAR B.Q. FIRE STARTER
40-oz. size. NOW ... 2 for 88¢

MUG TREE SET
Attractive trees with six mugs. NOW ... 2.88

ALUMINUM BAKE PANS
Standard one-layer cake size. NOW ... 2 for 88¢

STEMWARE
Various sizes. Pkg. of 4. NOW ... 1.88

ONE DOZEN COLA GLASSES
Hurry—this won't last long! NOW ... 88¢

PEDESTAL CAKE STAND
Clear crystal plastic. Looks expensive, isn't. 88¢

SHAMPOO SPRAY SALE
Woolworth's own 'Happy Home' brand. Buy now! 88¢

HEAVY-DUTY PAIL
Holds 14 quarts. Has recessed spout. Big buy! 88¢

Tools & Hardware

HOUSEHOLD TOOLS
A wide assortment to choose from. NOW, ea. ... 88c

BATH SPRAY
Choose a color of your choice. Was: 1.29. NOW ... 88c

KITCHEN TOOL SET
7-Piece set. Mounts on rack. Was: 5.88. NOW ... 4.88

Lunch Counter Specials

SHEPHERD'S PIE DINNER, Includes Beverage ... 88c

Women's & Teen Wear

LADIES' T-SHIRT
Various patterns and colors. Sizes S.M.L. NOW ... 1.88

LADIES' CRIMPKNIT DRESSES
In assorted solid shades. Broken sizes. Values To: 12.88. NOW ... 9.88

LADIES' WHITE GARDENS
Ideal for cool summer evenings. Sizes S.M.L. Was: 5.88. NOW ... 4.88

LADIES' HIPSTER WRANGLER FLARES and JEANS
Choose your own styles. Values To: 7.99. NOW ... 6.88

LADIES' DUSTERS
In colorful cotton print. Sizes S.M.L. Was: 3.44. NOW ... 2.88

BIKINI BRIEFS
Wide assortment of patterns and colors. Sizes S.M.L. Was: 1.00. NOW ... 88c

PEASANT GOWN
Just arrived—a new shipment. Bright colors. Sizes S.M.L. Was: 5.99. NOW ... 4.88

PANTY HOSE
Assorted shades. Sizes S.M.L. NOW ... 2 pr. 88c

"PEDEES" NYLON FOOTLETS
All sizes. Assorted shades. NOW ... 2 pr. 88c

LADIES' SHIFT DRESSES
In colorful floral print. Sizes S.M.L. Was: 2.99. NOW ... 1.88

BERMUDA HOSE
White and assorted shades. Sizes 9 to 11. Was: 1.00. NOW, pr. ... 88c

LADIES' BRA
White only. Sizes 32A to 38C. NOW ... 88c

THREE BOWLS WITH COVERS
Nothing handier for storing food or baking. Set 88¢

HOUSE & GARDEN CADDY
So handy for carrying tools etc. What a price! 88¢

SEE-THRU CANNISTER
Big 96 oz. size. Stores anything till you need it. 88¢

Infants & Childrens Wear

INFANTS' ANKLETS
White and assorted colors. NOW ... 3 pr. 88c

INFANTS' TERRY SLEEPERS
Full sizes. Assorted colors. NOW ... 2 for 2.88

RECEIVING BLANKETS
Assorted colors. NOW ... 4 for 2.88

From the Candy Dept.

WILLO PAKS
A large selection to choose from. NOW ... 2 for 88¢

JELLY NOUGATS
An all-time favorite. NOW ... 2 lbs. 88c

WILLARDS CHOCOLATES
Choose your own favorite types. NOW, lb. ... 88c

WAGON WHEELS
The children's favorite! 12 per pkg. Was: 2 pkgs. 1.00. NOW ... 2 pkgs. 88c

ORANGE and LEMON JELLY SLICES
Delicious summer time candy. NOW, lb. ... 88c

ROASTED PEANUTS
Blanched, Red Skins and Barbecued — Was 79c lb. NOW ... 2 lbs. 88c

Health & Beauty Aids

COSMETIC BAGS
Colorful patterns. NOW ... 88c

HAIR ROLLER PKG.
Brush style. Assorted sizes. Was: 3 pkgs. 1.00. NOW ... 3 pkgs. 88c

SUDDEN BEAUTY HAIR SPRAY
Regular or Hard To Hold. 16-oz. size. NOW ... 88c

Men's & Boy's Wear

MEN'S SPORT SHIRT
Short sleeved. Assorted colors. Sizes S.M.L. NOW ... 2.88

BOYS' SPORT SHIRT
Assorted patterns. Sizes S.M.L. Was: 3.99. NOW ... 2 for 6.88

Music & Records

ARGUS CAREFREE CAMERA
Instamatic Camera, including film, batteries and cubes. Was: 19.88. NOW ... 11.88

L.P. RECORDS
A wide selection to choose from. NOW, ea. ... 88c

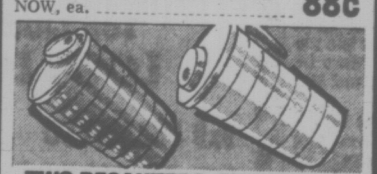

TWO DECANTERS, BUY NOW
So handy all summer for juices, lemonade etc. 2 for 88¢

GRATER AND BOWL SET
Covered bowl and grater. Make salads and store them. Set 88¢

3 CELL FLASHLIGHT
Grey body, red plastic ends. Bargain buy. 88¢

Fabrics & Notions

ELECTRIC SCISSORS
2-Speed with lead light. NOW ... 5.88

ELECTRIC SCISSORS
Battery operated Assorted colors. NOW ... 3.88

STEEL SCISSORS
Wayne High Carbon Steel 8" scissors. Was: 4.19. NOW ... 3.88

IRON ON PATCHES
A wide selection. Was: 25c ea. NOW ... 4 for 88c

STRETCH TERRY
60" wide. Only while quantities last! NOW, yd. ... 3.88

Family Footwear

CHILDREN'S RUNNERS
Assorted colors. Sizes 5 to 13. NOW, pr. ... 88c

LADIES' TERRY SLIPPERETTES
In colorful print patterns. Sizes S.M.L. NOW, pr. ... 88c

LADIES' VINYL SLIPPERETTES
Various colors to choose from. Sizes S.M.L. Was: 1.00. NOW, pr. ... 88c

Toys & Playthings

PLASTIC ROLLER SKATES
Various colors. Was: 1.00. NOW ... 88c

TARGET GUN
Hours of fun for small boys. Was: 1.00. NOW ... 88c

HUSKY CARS
A large selection to choose from. Was: 49c ea. NOW ... 3 for 88c

GOLF SET
Fun summertime lawn game. Was: 99c. NOW ... 88c

BEACH BALLS
Bright, colorful, large size. Inflatable. NOW, ea. ... 88c

PLAY BALLS
Colorful plastic. Perfect for the beach or yard. NOW ... 88c

PUNCH BALLS
Inflatable. On elastic strap. Was: 59c. NOW ... 2 for 88c

Towels & Fabrics

FACE CLOTHS
Assorted designs. NOW ... 10 for 88c

DISH CLOTHS
Woven cloth. NOW ... 5 for 88c

MAN SIZE BEACH and BATH TOWELS
A wide selection to choose from. Was: 3.44. NOW ... 2.88

FLANNELETTE BLANKET
Ideal for the holidays! Was: 1.17. NOW ... 88c

INSULATED SNACK JAR
For cold foods. Handy lunch-box size. 88¢

60, 100 WATT BULBS
Best buy light bulbs. Package of 2. 2 Packs 88¢

EVEREADY BATTERIES
C and D transistor and flashlight. 2 per card. 2 cards 88¢

JULY 8, 9, 10 WHILE QUANTITIES LAST!

THE WEATHER

It remained cold throughout most of B.C. overnight and cloud cover was quite variable. A July record low temperature for Penticton was set at 4 a.m. this morning when the mercury dipped to 37 degrees while at Victoria International Airport a new record low temperature for the date was established. Isolated showers persisted in the interior.

Clearing is taking place along the coast this morning as a ridge of high pressure approaches Vancouver Island. There will be variable cloudiness and a few showers in the interior again this afternoon and evening.

It will be sunny and a little warmer in the interior on Thursday. Cloud from a Pacific disturbance will reach the south coast in the afternoon.

DOMINION PUBLIC WEATHER OFFICE 5 A.M. FORECASTS

Valid Until Midnight Wednesday

Victoria: Sunny with a few cloudy periods. Thursday, sunny, clouding over near noon. Highs today and Thursday 65 to 70. Lows tonight upper forties.

West Coast: Sunny and a little warmer. Thursday sunny, clouding over in the afternoon. Warmer. Highs today mid-sixties. Lows tonight upper forties. Highs Thursday near 70.

TEMPERATURES YESTERDAY

	Max.	Min.	Prcp.
Victoria	63	47	--
Normal	68	52	--
ONE YEAR AGO			
Victoria	71	57	--
ACROSS THE CONTINENT			
St. John's	62	56	.52
Halifax	65	56	.01
Montreal	77	63	--
Ottawa	82	58	--
Toronto	84	58	--
North Bay	80	55	--
Churchill	74	28	--
Thunder Bay	82	51	--
Kenora	71	54	.08
Winnipeg	74	56	.96
Regina	73	45	.43
Saskatoon	69	45	.81
Prince Albert	65	48	1.82
N. Battleford	65	45	.56
Swift Current	72	43	.68
Medicine Hat	70	45	.03
Lethbridge	68	48	.01
Calgary	64	42	.78
Edmonton	62	49	.06
Penticton	62	36	.02
Cranbrook	54	45	.11
Castlegar	56	41	--
Vancouver	61	46	--
Prince Rupert	59	48	--
Prince George	60	40	.10
Mackenzie	65	50	.08
Nanaimo	61	46	--
Kamloops	62	53	.16
Revelstoke	62	48	.13
Blue River	56	42	.01
Dease Lake	69	36	--
Fort Nelson	64	45	.17
Peace River	65	48	.35
Whitehorse	68	45	--
Fort St. John	64	46	.08
Seattle	64	49	--
Spokane	64	39	--
Portland	70	47	.01

U.S. temperatures: Anchorage 64, 48; Detroit 87, 66; Las Vegas 104, 76; New York 91, 69; Washington 91, 68; Phoenix 97, 85; Los Angeles 79, 62; San Francisco 63, 52; Honolulu 84, 73; Miami 85, 73.

World temperatures: Rome 82, 61; Paris 81, 63; London 75, 55; Berlin 81, 52; Amsterdam 77, 59; Brussels 82, 61; Madrid 86, 59; Moscow 61, 54; Stockholm 71, 57; Tokyo 84, 77.

CITY'S WEATHER RECORD

Sunshine July	56.7 hrs.
Last July	70.4 hrs.
Normal (30 years)	63.3 hrs.
Sunshine 1971	990.8 hrs.
Last year	1,305.6 hrs.
Normal (30 years)	1,138.6 hrs.
Precipitation July	.18 ins.
Last July	Trace
Normal (30 years)	.12 ins.
Precipitation 1971	12.34 ins.
Last year	8.26 ins.
Normal (30 years)	13.14 ins.

Sunrise, Sunset Thursday (Pacific Daylight Time)

Sunrise....5:20 Sunset....21:16

TIDES AT VICTORIA HARBOUR

	Time H.M.	Ht. Ft.	Time H.M.	Ht. Ft.	Time H.M.	Ht. Ft.	Time H.M.	Ht. Ft.
7	08.25	.3	23.25	9.4				
8	09.05	.0	18.50	8.1	20.10	8.1		
9	00.25	9.3	09.40	.0	19.25	7.9	21.15	7.7
10	01.10	8.9	10.20	.2	19.35	7.8	22.20	7.2
11	02.20	8.3	11.00	.8	19.05	7.9	23.35	6.5
12	03.45	7.4	11.40	1.7	19.00	8.1		
13	00.45	5.6	05.30	6.4	12.10	2.9	19.20	8.3

TIDES AT FULFORD HARBOUR

	Time H.M.	Ht. Ft.	Time H.M.	Ht. Ft.	Time H.M.	Ht. Ft.	Time H.M.	Ht. Ft.
7	01.15	10.6	09.50	.8	19.05	11.0	22.45	10.2
8	02.15	10.6	10.30	.5	19.20	11.1	23.30	9.9
9	03.10	10.5	11.10	.4	19.40	11.2		
10	00.20	9.5	04.05	10.1	11.50	.6	20.05	11.2
11	01.20	8.7	05.05	9.5	12.35	1.3	20.35	11.3
12	02.15	7.6	06.15	8.7	13.15	2.4	21.00	11.3
13	03.10	6.4	07.50	8.0	13.55	3.9	21.10	11.3

B.C. News Briefs

Out of Bounds

VANCOUVER (CP) — The charge is that 19-year-old Gregory Douglas Sykes did drive his motorcycle along a hall in David Thompson secondary school June 4 — the motive being a $5 wager. Sykes is charged with creating a disturbance. His case comes up July 20.

★ ★ ★

Bottles Pile Up

BURNABY (CP) — Bottles are piling up in increasing numbers at the Dominion Glass recycling depot, with the weekly total of bottles doubling since the depot opened in May. About 277,000 bottles have been turned in so far at a price of half a cent each or $15 a ton.

★ ★ ★

Wastes to Burn

VANCOUVER (CP) — The University of British Columbia said Tuesday it will install a $140,795 waste disposal facility to dispose of dangerous chemical wastes from its research labs. The facility will consist of an incinerator-scrubber to burn waste organic soivent mixtures, a pit incinerator for the burning of solids and an aqueous waste degradation unit for the disposal of inorganic chemicals.

★ ★ ★

Mission Arrives

VANCOUVER (CP) — A Korean trade mission arrived in Vancouver Tuesday. Twenty-two companies are represented.

Lines Ripped Down

PORTAGE LA PRAIRIE, Man. (CP) — A rain and windstorm with gusts up to 70 miles an hour ripped down hydro and communication lines in several Central Manitoba areas early today.

High winds were reported in Portage La Prairie and High Bluff areas and Pilot Mound received 2.7 inches of rain. Little damage was reported although police said numberous trees were uprooted and some house and store windows were punched out by the high winds.

Sands
Your Community
Funeral Chapels
Dedicated to Service
Victoria
388-5155 388-5156
383-7511
Sidney
656-2932
Colwood
478-3821
Nanaimo
753-2032

ANOTHER GOOD REASON TO BUY Pinto

WINS BRAKING CONTEST

WASHINGTON—Ford's Pinto with disc brakes is ranked first in brake effectiveness among all American-made autos according to consumer information submitted to the National Highway Traffic Safety Administration.
In the prescribed performance test from 60 m.p.h. without locking the brakes, the Pinto with disc brakes reportedly stops in a maximum of 176 feet.

SEE AND TEST DRIVE TODAY $2258

PETER POLLEN FORD
"Victoria's Sales Leader"
YATES AT COOK 384-1144

Famed Pilot Dies

WILLOW BUNCH, Sask. (CP) — Charles Skinner, a test pilot at the age of 48 and a colorful part of Saskatchewan's aviation history, died Monday at his home here. He was 76.

Skinner, who first flew in a Curtis Jenny after just four hours of instruction, logged more than 10,000 hours of flight time as a barnstormer, air-ambulance pilot, bush pilot and test pilot.

Born in Boissevaine, Man., in 1895, he launched a career in 1928 which made him a near-legend on the Prairies.

★ ★ ★

Michener Goes Home

LACOMBE, Alta. (CP) — Gov.-Gen. Roland Michener returned to his birth place Tuesday and heard the town officials discuss plans to renovate and preserve the former Michener hone.

Mr. and Mrs. Michener planned to spend three days in Central Alberta on an informal visit to old friends and places.

Michener met with members of the town council and officers of the Maski-pitoon Historical Society.

After the meeting, Mayor Wes Jackson reported that the governor-general had been receptive to the plans and had offered a personal donation of $1,500 towards the project. They mayor said Michener also offered some furniture from his mother's bedroom for display in the house. The furniture is currently being stored by the Glenbor Foundation of Calgary.

Move Delayed

WINNIPEG (CP) — Premier Ed Schreyer said Tuesday the only thing his government has to apologize about in introducing legislation to reorganize the municipalities of Greater Winnipeg is that he did not take the step a year earlier.

Schreyer told the legislature that 11 years of two-tier government in Metropolitan Winnipeg has supplied his administration with all the information it needs to move towards a new system of government.

"The opposition cannot say there has been no problem with metro government," he said.

★ ★ ★

Corn Crop Grows

LETHBRIDGE (CP) — Acreage devoted to corn in Southern Alberta will probably grow to 50,000 acres soon from the present 9,000 acres, Dr. Stan Freyman, a crop physiologist, said Tuesday.

Dr. Freyman told the annual meeting of the Agricultural Institute of Canada that close co-operation between farmers, researchers and commercial firms will give growers more confidence in corn as a regular crop.

They will find it profitable to devote more acreage to it, he said.

Dentures never felt so natural before.

New Plastic Cream revolutionizes denture wearing.

The nearest thing to having your own teeth again is possible now with a plastic adhesive cream discovery that helps hold dentures—both uppers and lowers—*as they've never been held before!* It forms an elastic membrane that helps hold dentures *firmer for hours.*

It's FIXODENT™ Denture Adhesive Cream for daily home use. FIXODENT not only holds dentures more firmly—it holds them more comfortably. It's so elastic you may bite harder, feel more at ease and confident. Get revolutionary new FIXODENT today.

Lunchtime Appointments

Shampoo and set in just one hour. Sandwich and coffee under the dryer if required! Our increase in senior staff makes this possible.

Phone 383-6015

Working Proprietor, Len Andrews of London, England

ANNAS TAYLOR BEAUTY SALON

1004 BROAD STREET (By Eaton's Carpark)

★ ★ GIANT ★ ★ DISCOUNTS ON ALL FOODS AT OAKCREST FOODS 3475 QUADRA

OPEN EVERY NIGHT 'TIL 9 P.M.

SAT. 'til 7

Prices Effective: THURS., FRI., SAT.

We Reserve the Right to Limit Quantities

Often Copied—Never Equalled
The Original Discount Store

New Zealand Spring LEG 'O LAMB lb. 69c — Competitive Reg. Price 1.09 lb. — OAKCREST DISCOUNT

CANADA CHOICE LEAN CHUCK STEAKS lb. 59c

LAYER BACON lb. 45c — Competitive Reg. — OAKCREST DISCOUNT

PORK BUTT ROAST FRESH, LEAN lb. 45c — Competitive Reg. Price 79c lb. — OAKCREST DISCOUNT

CANADA CHOICE, LEAN Cross Rib Roast of BEEF lb. 79c — Competitive Reg. Price 1.09 lb. — OAKCREST DISCOUNT

HIND QUARTERS TURKEY Nice for Roasting lb. 35c — Competitive Reg. Price 59c lb. — OAKCREST DISCOUNT

MAPLE LEAF SLICED COOKED MEATS 3 pkgs. 69c — Competitive Reg. Price 39c pkg. — OAKCREST DISCOUNT

"Anyone can cook it!" Double Smoked, Lean Pork Picnics lb. 35c — Competitive Reg. Price 49c lb. — OAKCREST DISCOUNT

Nabob New Pack Pure Strawberry JAM Large 24-oz. tin 59c — Competitive Reg. Price 79c — OAKCREST DISCOUNT

SUN RYPE FRUIT DRINK Apple, Orange, Grape, etc. 4 48-oz. tins 95c

CHARCOAL BRIQUETS No. 1 Quality 10-lb. Bag 59c

Canada Packers Wieners No. 1 Bulk lb. 39c

PARKAY MARGARINE 3-lb. Pkg. 89c

MOM'S SALAD DRESSING 32-oz. Jar 49c

WILSON'S FIG Bar Bisc. 1½-lb. Pkg. 69c

AYLMER Tomato or Veg. Soup 5 tins 49c

ARCTIC Cold Water Detergent 5-LB. BOX 1.39

TOILET TISSUE 8 Roll 79c

New No. 1 Local POTATOES 10-lbs. 45c

Woolco $5 BARGAIN BUYS!

Ladies' Hot Pants
Hip hugger, short style, denim patch pockets, fly front. **Reg. Woolco Price 6.95.** In sizes 7-15.
$5
Ladies' Wear

Ladies' Dresses
Acrylic blend. Short sleeve or sleeveless, solid shades with trim or stripes. Red, Navy, Pink, etc.
Reg. Woolco Price $10.
$5
Ladies' Wear

Ladies' Bikini Swim Suit
Terry, in sizes 32-38. Cotton, in sizes 10-16. Green, Yellow, Orange, etc.
Reg. Woolco Price 3.63.
2 for $5
Ladies' Wear

Ladies' Petti Pants
Stretchy lace with frill trim. White and Nude.
Reg. Woolco Price 2.87.
2 for $5
Ladies' Wear

Ladies' Full Slip
Clingless arnel lace trim on bodice. White and Nude. **Reg. Woolco Price 2.87.** Sizes 32-42.
2 for $5
Ladies' Wear

Ladies' T-Shirts
Acrylic fibre. Short sleeves, solid shades with square neck, or stripe with short sleeve, collar. Red, Navy, yellow, White. **Reg. Woolco Price 3.86.** Sizes S.M.L.
2 for $5
Ladies' Wear

"Lamb" Baby Blanket
Gift boxed. Viscose. Screen prints of Pink, Blue and White. 36x50. **Reg. Woolco Price 2.83.**
2 for $5
Infants' Wear

Terry Stretch Sleepers
80% cotton, 20% stretch nylon. Snap closing front and leg. Fits to 30 lbs., in solid colours or trimmed. **Reg. Woolco Price 1.93.**
3 for $5
Infants' Wear

"Whisper" Panty Hose
Sheer, seamfree. Choose from several shades. S.M.L. **Reg. Woolco Price 1.49.**
4 for $5
Hosiery Dept.

Junior Miss One-Size Panty Hose
100% nylon stretch. Fits 70 to 90 lbs. Beige, Navy, Mauve, Chocolate, Palomino, etc. **Reg. Woolco Price .77.**
9 for $5
Hosiery Dept.

Bikini One-Size Panty Hose
With gusset. Beige and Spice. **Reg. Woolco Price .97.**
7 for $5
Hosiery Dept.

Ladies' Straw Handbags
Choose from several styles. Leather trim. **Reg. Woolco Price to 6.84.**
$5
Ladies' Accessories

McGregor Happy Foot
Cushion foot health sock. Green, Brown, Blue, etc. **Reg. Woolco Price 1.50.** Sizes 10-13.
4 for $5
Hosiery

Men's Work Hose
100% nylon. Blue/Grey. One size. 3 pairs per pkg. **Reg. Woolco Price 2.85.**
2 pkgs. $5
Hosiery

Ladies' "Hot Pant Briefs"
Wear under hot pants. Soft lycra. White, Nude, Mauve, etc. S.M.L. **Reg. Woolco Price 2.87.**
2 for $5
Foundation Dept.

Ladies' Pullovers
Acrylic knits. Choose from a large assortment of styles. White, Navy, Beige. S.M.L. **Reg. Woolco Price to 7.81.**
$5
Ladies' Wear

Girls' Pant Tops
Short and long sleeves, geometric prints, stripes and plains. Sizes 7-14. **Reg. Woolco Price to 4.87.**
2 for $5
Girls' Wear

Ladies' Squall Jackets
100% nylon, water repellent, wash and wear. Wine, Green and Yellow. **Reg. Woolco Price 2.63.** Sizes S.M.L.
2 for $5
Ladies' Wear

Girls' Dresses
100% fortrel. Permanent press, machine washable. Stripes. White with Red, Navy, Pink, Blue. Sizes 7-14. **Reg. Woolco Price 6.76.**
$5
Girls' Wear

Ladies' Summer Skirts
Choose from a large assortment of styles and fabrics. Sizes 10-20. **Reg. Woolco Price to 4.68.**
2 for $5
Ladies' Wear

Junior Jeans
10 oz. denim, western style. Yoke back, zipper fly front, snap closing, loops belt trim, 2 front pockets, flare leg. Navy. Sizes 7-15. **Reg. Woolco Price 5.95.**
$5
Girls' Wear

Ladies' Pant Tops and Blouses
Choose from several styles and materials to complete your summer wardrobe. **Reg. Woolco Price to 6.73.** Sizes 10 to 18.
$5
Ladies' Wear

Boys' Casual Pants
Perma press, polyester and cotton. ½ boxer waist, flare leg. Stripe. Green, Gold, Beige, Navy, etc. Sizes 4-6x. **Reg. Woolco Price 2.86.**
2 for $5
Children's Wear

Girls' Cotton Sleepwear
Lace trim. Baby dolls, nighties, pyjamas, culottes, dusters. Pink, Lilac, Yellow, Green and Blue. **Reg. Woolco Price to 4.74.** Sizes 4-6x.
2 for $5
Children's Wear

Girls' Swim Suits
1 pce. and 2 pce. Ideal for summer season. Sizes 8-14. **Reg. Woolco Price 2.67.**
2 for $5
Girls' Wear

Boys' T-Shirts
Polyester and cotton. Short sleeve, perma press, crew and shirt style collar. Blue, Green, Red, Navy Blue, etc. **Reg. Woolco Price 1.86.** Sizes 4-6-6x.
3 for $5
Children's Wear

Toddlers' Terry Sets
Jumpsuits, short-alls, short sets, stretch terry. Stripes and solid shades with trim. Pink, Aqua, Blue, Red, Navy. **Reg. Woolco Price 3.83.**
2 for $5
Children's Wear

Ladies' Terry Jumpsuits
Choose from several styles with zipper or button front, belt trim or plain, solid shades or stripes. **Reg. Woolco Price to 8.83.**
$5
Ladies' Wear

Girls' Shortalls and Short Sets
2-way stretch, sleeveless. White trim on your choice of Green, Pink or Turquoise. 2-3, 4-5 and 6-6x. **Reg. Woolco Price to 3.34.**
2 for $5
Children's Wear

Little Skipper "Flannelette Diapers"
26"x26". Soft, durable, easy to wash. **Reg. Woolco Price 2.87.**
2 for $5
Infants' Wear

Girls' Slims
Perma press cotton. 10 oz. drill flare leg. Stripes and prints in summer shades. 4 to 6x. **Reg. Woolco Price 2.82.**
2 for $5
Girls' Wear

Personal Shopping Only, Please!
Shop Early While Quantities Last!
Open Monday to Friday 10 a.m. to 10 p.m.
Saturday 9 a.m. to 10 p.m.
Town and Country Shopping Centre
Douglas Street and Saanich

Because We're a Department Store...
WE'VE GOT EVERYTHING YOU COULD WANT
And Because We're Woolco
YOUR SHOPPING COSTS YOU LESS!

SALADS from SUPER-VALU are CRISPER, FRESHER with Local Grown Produce

SUPER-VALU Helping the B.C. Growers to Move their large crops.

It's SUPER-VALU policy to support the B.C. Growers . . . this helps B.C.'s economy and offers you a large variety of produce that is not only locally grown but economical too!

LOCAL NEW NO. 1
POTATOES 10 lbs. 49¢

LOCAL GREEN
Onions or Radishes 3 for 29¢

LOCAL
Fancy Lettuce 2 for 29¢

LOCAL HOT HOUSE
CUCUMBERS each 29¢

LOCAL
CARROTS bunch 2 for 39¢

SUNRYPE BLUE LABEL
APPLE JUICE 2 48-oz. tins 69¢

LIBBY'S
FRUIT COCKTAIL 2 14-oz. tins 59¢

MIRACLE WHIP
SALAD DRESSING 32-oz. jar 69¢

SUPER-VALU
INSTANT COFFEE 12-oz. jar $1.39

POLAR—FANCY—FROZEN
Mixed VEGETABLES 2 2-lb. pkgs. 89¢

DELMONTE FANCY, MIX 'N MATCH ASSORTED
PEAS or Cream Corn 5 14-oz. tins 99¢

"ROYAL" Prime Rib ROAST lb. 1.09

• Gov't Inspected • Canada Choice • Canada Good

GOV'T INSPECTED. CANADA CHOICE, CANADA GOOD.
"The king of the roasts."

GOV'T INSPECTED. CANADA CHOICE CANADA GOOD.
CHUCK STEAKS lb. 69¢

• GOV'T INSPECTED "WILTSHIRE"
BEEF OR VEAL STEAKETTES 9 2-oz. per pkg. **85¢**

• GOV'T INSPECTED, FROZEN, NEW ZEALAND
LAMB SHOULDER ROAST Boneless, lb. **79¢**

• GOV'T INSPECTED BURNS' SLICED
SIDE BACON 1-lb. pkg. **69¢**

• GOV'T INSPECTED. BURNS' SKINLESS ALL BEEF
WIENERS 1-lb. pkg. **59¢**

• GOV'T INSPECTED, BURNS' WHOLE
BONELESS HAMS READY TO EAT lb. **99¢**

• GOV'T INSPECTED. BURNS', WHOLE, HALF OR END CUTS By the piece lb. **39¢**

• GOV'T INSPECTED. BURNS' SKINLESS
WIENERS 1-lb. pkg. **59¢**

• GOV'T INSPECTED. BURNS' OLD COUNTRY
HEAD CHEESE lb. **89¢**

FROZEN FEATURES

BANQUET—4 Varieties
Cream Pies 2 14-oz. 89¢

HONEYDEW
Orange Drink 2 10-oz. pkgs. 59¢

GREEN GIANT—In Butter Sauce
Vegetables 2 10-oz. pkgs. 69¢

McCAINS—Shoestring
French Fries 2 lb. pkg. 49¢

BARBECUE FEATURES

WHITE SWAN—White or Coloured
Paper Towels 2 roll pkg. 55¢

CAMPFIRE
Marshmallows 11-oz pkg. 29¢

WHITE SWAN
NAPKINS 2 60s pkgs. 49¢

TANG ORANGE FLAVOR
CRYSTALS 5 3-oz. pkgs. 95¢

BUY BETTER - SAVE MORE

SURF—Powdered
DETERGENT 5 lb. pkg. 1.35

SUPER-VALU
Peanut Butter 16-oz. tin 49¢

SARAN—12"
WRAP 50-ft. roll **37¢**

MOTHER HUBBARD—Sliced
Raisin Bread 16 oz. 33¢

ITEMS YOU'LL NEED

NABOB—Lemon
CHEESE 16-oz. jar **47¢**

NABOB—All Flavors
Jelly Powders 6 3-oz. 49¢

NABOB—Top Whip Dessert
TOPPING 4-oz. pkg. **55¢**

SUPER-VALU
TEABAGS 90's, pkg. **67¢**

BERNSTEINS
LIQUID DRESSINGS 10 oz. **49¢**

NABOB BARTLETT
PEARS 2 28-oz. tins 89¢

WHITE ROCK—All Flavors
CANNED POP 9 10-oz. tins 99¢

SUPER-VALU WHOLE ROAST
COFFEE 1 lb. pkg. 89¢ 2 lb. pkg. 1.75

McCORMICK'S
COOKIES Mix favourites. 18s, pkg. **69¢**

REYNOLD'S
ALUMINUM FOIL 18" **69¢**

POST'S
HONEY COMBS 12-oz. **59¢**

BEEF
GAINSBURGERS 72s **1.59**

KRAFT
BARBECUE SAUCE 18 oz. **47¢**

MRS. WILLIAM'S
BUNS Apple Cinnamon, 8s **53¢**

ESSO—BARBEQUE
LIGHTER FLUID 32-oz. tin **49¢**

GRILLTIME
CHARCOAL 20 lbs. **1.69**

Prices Effective July 7, 8, 9, 10

STORE LOCATIONS:
5124 Cordova Bay Road
1515 Pandora Avenue

We reserve the right to limit quantities

SUPER-VALU
BUY BETTER - SAVE MORE

Kmart 88¢ SALE

A Division of the S.S. KRESGE COMPANY Limited

ADVERTISED ITEMS ON SALE: WED. THURS. FRI. SAT.
SHOP EARLY! WHILE QUANTITIES LAST.

WHITE COTTON RUNNER 88¢	100% CRIMP SET NYLON YARN 3 Balls 88¢	CORDUROY CUSHION COVER 12"x12" 88¢	STEAM IRON REST 88¢	FLASHLIGHT WITH MAGNET 88¢	CHAMP LINT REMOVER BRUSH 88¢	ROAST RACK 88¢
SHOE RACK 88¢	PNEUMATIC HAIR BRUSH 88¢	6 PACK BALL POINT PENS 88¢	ASSORTED HASTY NOTES 5 Pkgs. 88¢	RECORD RACK 88¢	PHOTO ALBUM Each 88¢	BARBECUE FOOD GUARD 88¢
ALUMINUM FOIL 3 Boxes 88¢	HOT DOG BAR-B-QUER 88¢	VILLAGER PEN 88¢	LION SKETCH WATER COLORS Bag 88¢	3 ROLLS TAPE & BIC PEN Card 88¢	POLY FOAM BATH MAT 88¢	PLASTIC CUTLERY 2 Bags 88¢
STEAK PLATTER WITH BOARD 88¢	WOODEN FORKS OR SPOONS 2 for 88¢	GLASS ASHTRAYS 2 for 88¢	CLOTHES & HAT RACK 88¢	COCKTAIL FORK SET 2 Sets 88¢	ASSORTED BAR TOOLS 2 for 88¢	COLANDER STRAINER 88¢
Elkes Packaged BISCUITS 5 Pkgs. 88¢	1 LB. BAG ORANGE & LEMON SLICES 2 Bags 88¢	13 OZ. BAG TOASTED Marshmallows 2 Bags 88¢	LADIES' TROUSSEAU BRIEFS 2 for 88¢	LADIES' PADDED BRA 88¢	STRETCH PANTY HOSE 88¢	SERV-ALL TONGS 88¢
MISSES' COTTON BLOUSE 88¢	FLORAL FACE CLOTHS 12"x12" 4 for 88¢	FLORAL HAND TOWELS 15"x25" 2 for 88¢	FLORAL BATH TOWELS 20"x40" Each 88¢	CORDUROY PILLOW COVER 17"x24½" 88¢	PACKAGED DISH CLOTHS 15"x15" 6 to Pkg. 88¢	COTTON HALF APRONS 2 for 88¢
COTTON PILLOW PROTECTOR 88¢	PLASTIC MATTRESS COVER 88¢	TISSUE WRAPPING PAPER Pkg. 88¢	ELIS BATH TOWEL 22"x44" Each 88¢	TABLEFLEX PLACE MAT SET 88¢	PAINT BY NUMBER SET 88¢	GIANT SPINNING TOP 88¢
VELVET PAINT BY NUMBER SET 88¢	MEN'S BOXER SHORTS Each 88¢	EARTHENWARE COFFEE MUGS 2 for 88¢	3 PIECE ASH TRAY SET 88¢	5 IN 1 SCREWDRIVER 88¢	PLASTIC PAIL 88¢	PKG. 4-2" CASTER CUPS 3 Pkgs. 88¢
BRASS DOOR CHAIN GUARD 88¢	5½" RUBBER PLUNGER 88¢	BURGLAR & FIRE ALARM 88¢	POOL PATCH REPAIR TAPE 2 for 88¢	HOSE PATCH REPAIR TAPE 2 for 88¢	1 LB. BOX POLYFILLA 2 Boxes 88¢	25' brown or white ELECTRIC WIRE 88¢

Kmart

UNIVERSITY HEIGHTS SHOPPING CENTRE
3986 SHELBOURNE ST., (SAANICH) VICTORIA, B.C.

OPEN 10 A.M. TO 10 P.M. — MON. thru FRI. SAT. 9A.M. TO 10P.M.

Kmart 88¢ SALE

A Division of the S.S. KRESGE COMPANY Limited

ADVERTISED ITEMS ON SALE: WED. THURS. FRI. SAT.

SHOP EARLY! WHILE QUANTITIES LAST.

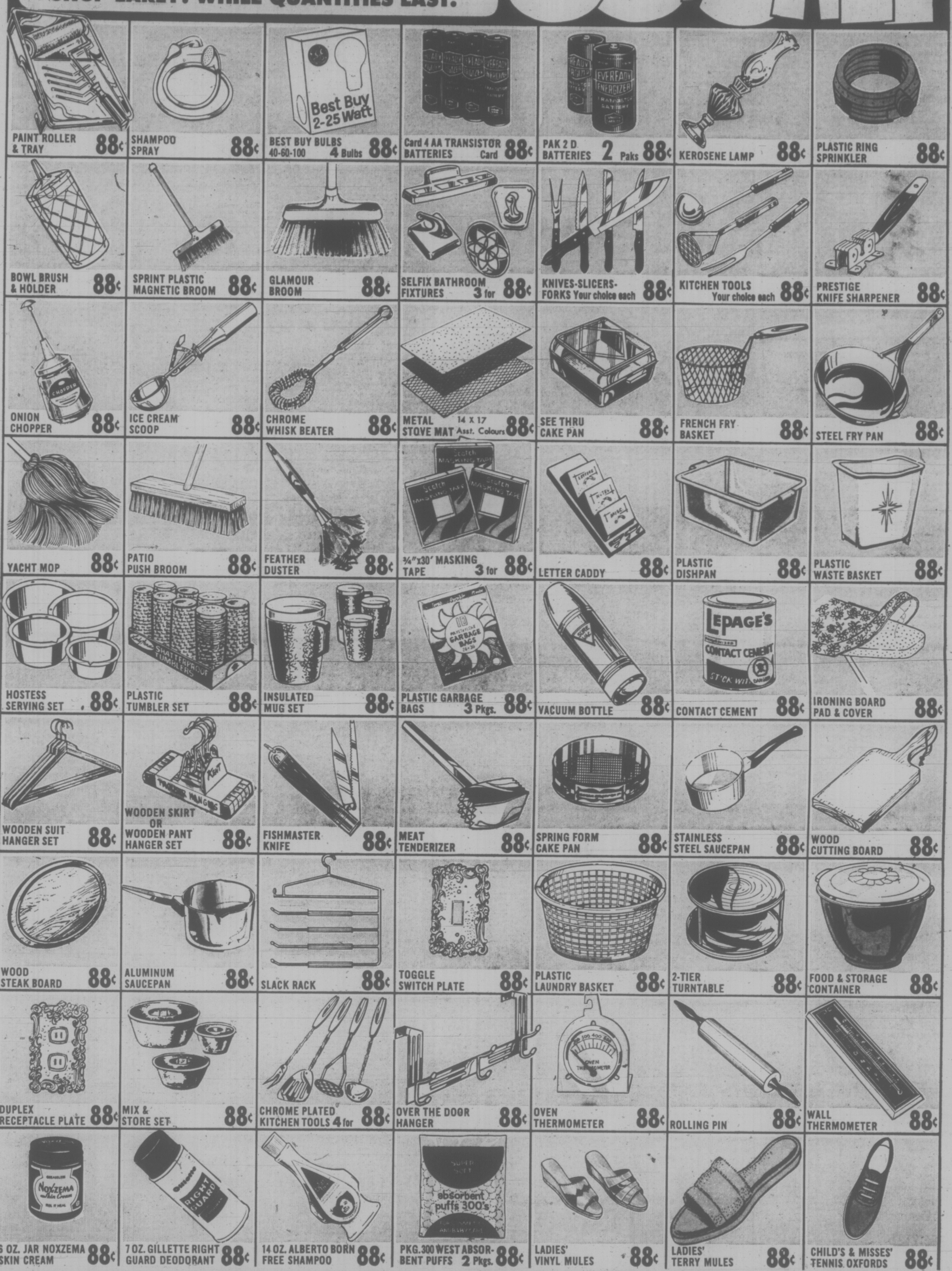

PAINT ROLLER & TRAY 88¢	SHAMPOO SPRAY 88¢	BEST BUY BULBS 40-60-100 4 Bulbs 88¢	Card 4 AA TRANSISTOR BATTERIES Card 88¢	PAK 2 D BATTERIES 2 Paks 88¢	KEROSENE LAMP 88¢	PLASTIC RING SPRINKLER 88¢
BOWL BRUSH & HOLDER 88¢	SPRINT PLASTIC MAGNETIC BROOM 88¢	GLAMOUR BROOM 88¢	SELFIX BATHROOM FIXTURES 3 for 88¢	KNIVES-SLICERS-FORKS Your choice each 88¢	KITCHEN TOOLS Your choice each 88¢	PRESTIGE KNIFE SHARPENER 88¢
ONION CHOPPER 88¢	ICE CREAM SCOOP 88¢	CHROME WHISK BEATER 88¢	METAL STOVE MAT 14 X 17 Asst. Colours 88¢	SEE THRU CAKE PAN 88¢	FRENCH FRY BASKET 88¢	STEEL FRY PAN 88¢
YACHT MOP 88¢	PATIO PUSH BROOM 88¢	FEATHER DUSTER 88¢	¾"x30' MASKING TAPE 3 for 88¢	LETTER CADDY 88¢	PLASTIC DISHPAN 88¢	PLASTIC WASTE BASKET 88¢
HOSTESS SERVING SET 88¢	PLASTIC TUMBLER SET 88¢	INSULATED MUG SET 88¢	PLASTIC GARBAGE BAGS 3 Pkgs. 88¢	VACUUM BOTTLE 88¢	CONTACT CEMENT 88¢	IRONING BOARD PAD & COVER 88¢
WOODEN SUIT HANGER SET 88¢	WOODEN SKIRT OR WOODEN PANT HANGER SET 88¢	FISHMASTER KNIFE 88¢	MEAT TENDERIZER 88¢	SPRING FORM CAKE PAN 88¢	STAINLESS STEEL SAUCEPAN 88¢	WOOD CUTTING BOARD 88¢
WOOD STEAK BOARD 88¢	ALUMINUM SAUCEPAN 88¢	SLACK RACK 88¢	TOGGLE SWITCH PLATE 88¢	PLASTIC LAUNDRY BASKET 88¢	2-TIER TURNTABLE 88¢	FOOD & STORAGE CONTAINER 88¢
DUPLEX RECEPTACLE PLATE 88¢	MIX & STORE SET 88¢	CHROME PLATED KITCHEN TOOLS 4 for 88¢	OVER THE DOOR HANGER 88¢	OVEN THERMOMETER 88¢	ROLLING PIN 88¢	WALL THERMOMETER 88¢
6 OZ. JAR NOXZEMA SKIN CREAM 88¢	7 OZ. GILLETTE RIGHT GUARD DEODORANT 88¢	14 OZ. ALBERTO BORN FREE SHAMPOO 88¢	PKG. 300 WEST ABSORBENT PUFFS 2 Pkgs. 88¢	LADIES' VINYL MULES 88¢	LADIES' TERRY MULES 88¢	CHILD'S & MISSES' TENNIS OXFORDS 88¢

Kmart A Division of the S.S. KRESGE COMPANY Limited

UNIVERSITY HEIGHTS SHOPPING CENTRE
3986 SHELBOURNE ST., (SAANICH) VICTORIA, B.C.

OPEN 10 a.m. to 10 p.m. Mon. — Fri. Sat. 9 a.m. to 10 p.m.

386-2121

CLASSIFIED ADVERTISING

Vancouver Island's Largest Shopping Centre in Print

386-2121

BOX REPLIES

All replies to private box numbers available from 8:00 a.m. to 6:00 p.m., Monday to Friday, inclusive.

OFFICE HOURS

Classified Counter, 8:00 a.m. to 6:00 p.m. Business Office, 9:00 a.m. to 5:30 p.m., Monday to Friday, inclusive.

CLOSED SATURDAY

TELEPHONE HOURS

8:00 a.m. to 8 p.m., Monday to Saturday, inclusive.

CLASSIFIED COPY DEADLINES

Regular classified advertisements may be placed at the counter, 8 a.m. to 5:00 p.m., on the day prior to publication, Monday to Friday inclusive. By telephone, 8:00 a.m. to 5:00 p.m., Monday to Saturday, inclusive.

All classified semi-display copy must be in the possession of Victoria Press Ltd., 2631 Douglas Street, by 4:00 p.m. on the day prior to publication, with the exception that copy for Monday Times must be in by 4:00 p.m. Friday.

FULL COVERAGE CLASSIFIED RATES

AGATE TYPE ONLY

One day 8c per word per day.

Three consecutive days, 7c per word per day.

Six consecutive days, 6c per word per day.

Agate headings and white spaces can be charged at the word rate (5 words per line).

Minimum advertisement 10 words and $1.00.

Each initial, sign, group of figures and abbreviations counts as one word.

All ads requiring a style other than that mentioned above will be charged by the measured agate line (14 agate lines equal 1 inch).

One day 38c per line, $5.32 per inch.

Three consecutive days 33c per line, $4.62 per inch.

Six consecutive days 28c per line, $3.92 inch.

National rate 43c line per day.

Ten per cent surcharge if more than one size type is used.

Birth Notices, $2.00 per insertion.

In Memoriam Notices, Cards of Thanks, Marriage and Funeral Notices, not exceeding 12 lines, $3.25 first insertion and $2.40 subsequent insertions. Each additional line 33c daily.

Births, Deaths, In Memoriam Notices, Cards of Thanks not accepted by telephone.

SUBSCRIPTION RATES

Wherever carrier service is maintained, $3.00 per month.

By mail—
Canada, $3.50 per month, $10.00 per 3 months, $39.00 per year.
United States, $4.00 per month.
Saturday Only—
Canada, 25c per copy, $13.00 per year.
United States, 30c per copy, $15.60 per year
Commonwealth and Foreign rates upon request.
Mail subscriptions are payable in advance
Authorized as second class mail, Post Office Department, Ottawa.
Member Audit Bureau of Circulations

TERMS OF PUBLICATION

The Victoria Press Ltd. shall not be liable for non-insertion of any advertisement beyond the amount paid for such advertisement

In the event of an error occuring the liability of Victoria Press Ltd. shall not exceed the charge for the space actually occupied by the item in question.

All claims on error in publication shall be made within 12 hours thereafter and if not made shall not be considered. No claim will be allowed for more than one incorrect insertion nor for errors not affecting the value of the advertisement.

All estimates of cost are approximate. Advertisers will be charged with space actually used.

All advertising copy will be subject to the approval of the Victoria Press Ltd., who reserve the right in its sole discretion to classify, reject or insert copy furnished.

Advertisements must comply with the British Columbia Human Rights Act which prohibits any advertising that discriminates against any person because of his race, religion, sex, colour, nationality, ancestry or place of origin, or because his age is between 44 and 65 years, unless the condition is justified by a bona fide requirement for the work involved.

While every endeavor will be made to forward replies to box numbers to the advertiser as soon as possible, we accept no liability in respect of loss or damage alleged to arise through either failure or delay in forwarding such replies, however caused, whether by negligence or otherwise.

CIRCULATION REPRESENTATIVES

Duncan, Chemainus—
P. J. Ropess 746-6181
Lake Cowichan—
P. Edwards 749-6771
Nanaimo—
R. Lakey SK 3-2766

United States Representatives
MATHEWS SHANNON and CULLEN, INC
New York, Boston, Chicago, Detroit, Philadelphia, Pittsburgh, Cleveland, Syracuse, Charlotte, Atlanta, Cincinnati.

DUNCAN BUREAU
262 Station Street (Hamilton Electric Building) Office and telephone hours 1 p.m to 5 p.m, Monday to Friday, inclusive.
PHONE DUNCAN 746-6181

CLASSIFIED SERVICE FOR DUNCAN COWICHAN VALLEY CHEMAINUS RESIDENTS
Classified Ads phoned in to our Duncan office 746-6181 before 3:30 p.m. will appear in the following day's papers.

PHONE DIRECT 386-2121 TO PLACE YOUR CLASSIFIED AD

NOTICE OF COPYRIGHT

Full, complete and sole copyright in any advertisement produced by Victoria Press Ltd is vested in, and belongs to, Victoria Press Ltd.; provided, however, that copyright IN THAT PART AND THAT PART ONLY of any such advertisement consisting of illustrations, borders, signatures or similar components which is, or are, supplied to Victoria Press Ltd. by the advertiser in the form of engravings, matrices, casts, etc., and incorporated in said advertisement shall remain in and belongs to the advertiser.

CLASSIFICATION INDEX

VITAL STATISTICS
1 Births
5 Deaths and Funerals
8 Cards of Thanks
9 In Memoriam
10 Funeral Directors

NOTICES
11 Monumental
14 Announcements
15 Coming Events and Meetings
16 Catering, Banquet and Reception Rooms
17 Restaurants
18 Places to Visit
20 Lost and Found

EMPLOYMENT
21 Male Help Wanted
25 Male or Female Help Wanted
26 Female Help Wanted
27 Teachers Wanted
29 Situations Wanted Male
30 Situations Wanted Female
31 Situations Wanted Male or Female

BUSINESS SERVICES AND DIRECTORY
36 Business Services and Directory

PERSONAL SERVICES
32 Trade Schools
33 Bands, Musicians and Orchestras
38 Travel
39 Personals
40 Business Personals
42 Education
43 Dancing
71 Music Teachers

MERCHANDISING
60 Fuel
63 Timber
65 Building Supplies
70 Musical Instruments
77 Motorcycles
78 Bicycles
80 Boats and Marine
83 Aeronautical
92 Sporting Goods
93 Stoves and Furnaces
94 Cameras, Supplies and Photo Finishing
97 Furniture
98 TV, Stereo, Radio Sales and Service
99 Groceries, Meat and Produce
100 Miscellaneous for Sale
103 Miscellaneous Wanted
109 Miscellaneous to Rent
112 Wanted to Rent, Miscellaneous
115 Swaps
117 Antiques
119 Florists
120 Garden Supplies
125 Pets and Supplies
127 Chicks, Poultry, Hatching Eggs, Supplies
128 Livestock and Supplies
130 Heavy Equipment, Machinery
135 Farm Implements

AUTOMOTIVE
150 Cars for Sale
151 Foreign Import and Sports Cars
152 New Car Directory
154 Trucks and Buses
156 U-Drives and Auto Washing
158 Tires
160 Parts, Accessories
162 Auto Repairs, Service and Towing
164 Auto Body Work and Painting
166 Cars and Trucks Wanted
168 Campers and Trailers
169 Mobile Homes and Parks

ACCOMMODATION
175 Hotels
178 Summer Resorts
181 Tourist Accommodation
185 Convalescent and Rest Homes

RENTALS
190 Room and Board
191 Room and Board Wanted
193 Rooms to Rent
194 Rooms Wanted
197 Housekeeping Rooms to Rent
199 Housekeeping Rooms Wanted
200 Apartments to Rent, Unfurnished
201 Apartments to Rent, Furnished
202 Apartment Furniture to Rent
203 Apartments Wanted
206 Duplexes to Rent
207 Duplexes Wanted to Rent
210 Houses to Rent, Unfurnished
211 Houses to Rent, Furnished
212 Houses Wanted to Rent
212 Houses Wanted to Rent
215 Halls, Warehouses, Stores and Offices to Rent

FINANCIAL
155 Automobile Financing and Insurance
230 Personal Loans and Insurance
233 Mortgage-Loans and Insurance
234 Mortgages for Sale
235 Wanted to Borrow

REAL ESTATE
240 Business Opportunities
241 Business Opportunities Wanted
244 Revenue Property
245 Revenue Properties Wanted
247 Commercial or Industrial Properties
250 Houses for Sale
253 Country Homes and Properties
256 Waterfront Properties
258 Condominiums and Townhouses
263 Garages for Sale, Rent, Wanted
266 Houses Wanted to Buy
268 Listings Wanted
270 Exchange Real Estate
271 Lots for Sale
273 Property for Sale
274 Property Wanted
280 Acreage for Sale and Wanted
285 Up-island Properties
290 Farms for Sale and Wanted
293 Gulf Islands Properties
295 Listings Cancelled

5 DEATHS, FUNERALS

BUDD—At the Veterans' Hospital on July 3, 1971, Lucien Dwart Budd, of South Pender Island, aged 77 years. Survived by a sister, Mrs. F. H. (Elsie) Turner, Peterborough, Ont. He was a member of the Royal Canadian Legion, Branch 239, Pender Island.

Funeral service Thursday at 10 a.m. in HAYWARD'S FUNERAL CHAPEL, 734 Broughton St., Padre J. A. Roberts officiating. Cremation.

MARTMAN — In Saskatoon, Sask., on July 3, 1971, Mrs. Marjorie Martman, aged 79 years; born in Doe Lake, Ont., and a resident of Sidney, B.C., for the past 26 years; late residence 9774 Third St. She leaves her son, Robert Neil Martman, Sidney, B.C.; daughter, Mrs. G. V. (Eunice) O'Byrne, Porcupine Plain, Sask.; 8 grandsons; sister, Mrs. Janet Booth, Victoria, B.C., and her brother, Matthew Gilmour, Carrot River, Sask. Mrs. Martman was a member of the women's Auxiliary to St. Paul's United Church, Sidney, B.C., for 26 years.

Service will be held in the Sands Funeral Chapel of Roses, Sidney, B.C., on Thursday, July 8, 1971, at 3:00 p.m., Rev. Cecil H. Whitmore officiating. Interment in the Royal Oak Burial Park.

McKENNA—At the Veterans' Hospital on July 6, 1971, Lt.-Col. Vincent McKenna, M.C., of 77 Linden Avenue, Veteran of two World Wars. Born in Ottawa, son of the late James A. J. and Mary J. McKenna. Survived by one brother, Joseph McKenna, Q.C., Victoria, and four sisters, Mrs. R. L. Boothe (Teresa), Vancouver, Mrs. J. R. Horgan (Grace), East Sooke, Sister Moninna McKenna of the Sisters of St. Ann, Victoria, and Mrs. E. J. G. Moore (Justa), Toronto; a niece and two nephews.

Prayers Thursday evening at 7:30 p.m. in HAYWARD'S FUNERAL CHAPEL, 734 Broughton St. Funeral mass at St. Andrew's Cathedral at 2 p.m. Friday, July 9, Rev. Fr. Joseph A. Barrette assisted by Rev. Fr. R. F. Sherburne S.J. of Seattle officiating. Interment, Veterans' Cemetery. Donations may be sent to the Canadian Cancer Society, Box 202, Victoria.

5 DEATHS, FUNERALS

MORLAND — At Vancouver, B.C., on July 5, 1971, Mr. James William Morland, aged 89 years; born in England, resident in Vancouver since 1968, formerly of Victoria and Comox, V.I. Predeceased by his wife Isabella in 1968, he leaves nieces and nephews.

Funeral service in McCall Bros. FLORAL CHAPEL, Johnson and Vancouver Sts., on Thursday, July 8, at 1:00 p.m., with the Rev. M. Henderson officiating. Interment at Royal Oak Burial Park.

NARRAWAY—In Victoria, B.C., on July 6, 1971, Mrs. Pearl Narraway, widow of Charles C. Narraway; aged 88 years, born in Brantford, Ontario, and a resident of Victoria for the last 17 years, late residence, 3136 Quadra St. She leaves her son and daughter-in-law, Charles and Helen Narraway, 2036 Parkside Lane, North Vancouver, B.C. Service will be held in the Sands Mortuary Limited, "Memorial Chapel of Chimes", on Friday, July 9, 1971, at 3:15 p.m., Rev. John M. Moore officiating. Cremation.

Service will be held in the Sands Funeral Chapel of Roses, Sidney, B.C., on Thursday, July 8, 1971, at 3:00 p.m., Rev. Cecil H. Whitmore officiating. Interment in the Royal Oak Burial Park.

PETRUNIA — In Victoria, B.C., on July 4, 1971, Mrs. Ann Petrunia, of 3154 Millgrove St., a resident here for the past 28 years, formerly of Lethbridge, Alberta. She is survived by her husband, John, at the residence; 2 brothers, Steve of Lethbridge and John of Belleville, Ont.; 1 sister, Mrs. A. E. (Helen) Humphries of Victoria; also several nieces and nephews. She was a member of the C.W.L. for many years.

PRAYERS will be offered in McCall Bros. FLORAL CHAPEL, Johnson and Vancouver Sts. on Wednesday, July 7, at 8:00 p.m. MASS will be celebrated in St. Joseph's Church, 745 W. Burnside Rd. on Thursday, July 8 at 10:00 a.m. Interment at Royal Oak Burial Park.

TELFORD — In Victoria, B.C., on July 5, 1971, Mr. James Richmond Telford, aged 44 years; born in Regina, Saskatchewan and a resident of Sidney, B.C. for the past 4 years, late residence, 2249 Ardwell Ave., Sidney, B.C. He leaves his wife, Beverley at home; daughter, Sherrill and his son, Jim; his parents, Mr. and Mrs. James W. Telford, Victoria, B.C.; brother, Robert, Edmonton, Alta., and his sister, Clara, Falls Church, Virginia, U.S.A. Mr. Telford was the owner of the Stevenson's Chocolate and Candy Ltd. and was a member of Columbia Lodge No. 1 IOOF.

Service will be held in the Sands Mortuary Limited, "Memorial Chapel of Chimes," Victoria, B.C., on Thursday, July 8, 1971, at 1:00 p.m., Rev. John Ballard officiating. Cremation. Flowers gratefully declined. Those so desiring may contribute to the Heart Fund, 620 View St., Victoria, B.C.

WRIGHT—At Rest Haven Hospital, Sidney, B.C., on July 6, 1971, Mrs. Blanche Annie Wright, aged 94 years, born in Macclesfield, Cheshire, England, late residence, 2869 Lamont Rd., Central Saanich, B.C. She leaves her son, Jady Arthur Wright; daughters, Mrs. N. (Dorothy) Atkinson and Mrs. Sylvia Hutt, Saanichton, B.C.; 7 granddaughters; 1 grandson; 1 great-granddaughter; nieces and nephews. Mrs. Wright was a member of the North and South Saanich Agricultural Society for the past 55 years.

Service will be held in the Sands Funeral Chapel of Roses, Sidney, B.C., on Friday, July 9, 1971, at 3:00 p.m., Rev. O. L. Foster officiating, interment in the Royal Oak Burial Park.

9 IN MEMORIAM

McNABB—In loving memory of a dear husband and dad.

Two sad and lonely years have passed
Since our great sorrow fell;
The shock that we received that day
Ná one can ever tell.
God gave us courage to meet it,
And courage to bear the blow,
It's lonely here without you,
We miss you more each day;
You bade no one a last farewell
or even said good-bye,
You were gone before we realized,
And only God knows why.

—Sadly missed by Eleanora, Murray, Lois and families.

10 FUNERAL DIRECTORS

WE CARE

Four Chapels Dedicated to Service.

SANDS MORTUARY LTD.
Memorial Chapel of Chimes
1803 Quadra, Victoria, B.C.
388-5155 - 388-5156 - 383-7511

SANDS
"CHAPEL OF ROSES"
9838 Fourth St., Sidney, B.C.
656-2932

WESTWOOD
"CHAPEL OF FLOWERS"
(SANDS)
No. 1, Newcastle Ave.,
Nanaimo, B.C. - 753-2032

SANDS
"CHAPEL OF HEATHER"
317 Goldstream Ave.,
Colwood, B.C. - 478-3821

Independent, Family Owned and Controlled. Sands since 1912.

McCALL BROS.
Funeral Chapels
1400 Vancouver Street
385-4465 — 385-4466 — 385-4467

The Wishes of All Concerned Fulfilled With Good Taste

WEDNESDAY
PETRUNIA, Mrs. Ann
8:00 p.m.—PRAYERS, FLORAL CHAPEL.

THURSDAY
PETRUNIA, Mrs. Ann
10:00 a.m.—MASS, ST. JOSEPH'S CHURCH.
MORLAND, Mr. James W.
1:00 p.m.—FLORAL CHAPEL.

TO BE ANNOUNCED
RAND, Mr. Kabel

THOMSON & IRVING
Funeral Chapel
Est. 1906 — Formerly of Winnipeg
A Dignified and Understanding Service at Moderate Cost
PRE-NEED AT NEED
SHIPMENTS
1625 Quadra St. Phone 384-2612

HAYWARD'S CHAPEL
Ready to carry out the family's wishes, quietly, sympathetically, with efficiency and dignity.
386-3505
734 Broughton St.
A. W. FRANCIS, OWNER-MGR.

CHAPLIN'S FUNERAL CHAPEL
Kindness — Courtesy — Service
1155 Fort 384-5512

FIRST MEMORIAL SERVICE
Undertakers for the Memorial Society of B.C. — 384-7041

11 MONUMENTAL

STEWART MONUMENTAL
Works Ltd.
ESTABLISHED 1896
Memorial of Distinction
Marble fireplace and tabletops
1403 May St. 384-3452

MORTIMER'S MONUMENTS
ESTABLISHED 1877
"The Finest in Craftsmanship"
633 DAVID ST. 383-6421

15 COMING EVENTS AND MEETINGS

LONDON BOXING AND ATHLETIC CLUB
BINGO
Every Wednesday
7:30 p.m.
CURLING RINK
1952 Quadra
FREE ADMISSION
All Cards 25c Each
No Game Less Than $25
1 Game $50
1 at $100
1 at $200
ALL GOOD NEIGHBORS DOOR PRIZES
5 EXTRA GAMES
No Game Under $100
Free Bus and Parking on North Side
Everyone Welcome
YOUTH PROJECTS

PARISH BINGO
Parish Hall, Langford
798 GOLDSTREAM AVE.
TUESDAY—8 P.M.
15 GAMES
Free Admission 5c Card
Minimum Prize $25
7th Game—$50
One Final Game
FULL Card
$100 Prize

FREE PUBLIC LECTURE, "Your Name Is Your Life," "Solar Cycles." Speaker Floyd MacIntyre, 8:15 p.m., Thursday, July 8; "The Inn," 1528 Cook, off Pandora.

HORSE RACES, VANCOUVER Saturday, July 10th, at 9 a.m. 1-2-3 Club bus leaves rear of Executive House for races. Fare $7.00. New members welcome. Reserve seats by phoning 386-2000.

TRY DOG RACING, PORTLAND, July 17th. $23 includes hotel. 384-6479.

16 CATERING, BANQUET and RECEPTION ROOMS

WEDDING, BANQUET, MEETING Tai Mahal, 1318 Broad. 383-5525

20 LOST and FOUND

LOST: LARGE GREY AND white cat, 4 white paws and white chest, 10-years-old, neutered male. Vicinity Kings Rd. and Forbes, June 30. Reward. 383-5735.

LADY'S WRIST WATCH, INITIALS BEW on back. Reward. Bertha Blades, Barrhead, Alberta.

FOUND: SMALL GOLDEN Spaniel cross, Western Speedway. 479-4545.

LOST: SATURDAY NIGHT, Allenby Park, 1 blanket and boy's rust colour jacket. 386-1092.

LOST: WHITE AND BEIGE Persian cat, Cook and Fairfield area. 385-3797.

LOST: MAN'S GLASSES, BROWN rims, tinted glass. 385-6906. Reward.

LOST: FEMALE BOXER puppy, 3 months old, from Langford area. 478-3373.

LOST: A WEEK AGO, LADY'S light-rimmed reading glasses, in blue case. Reward. 479-6921.

LOST: GOLD WIRE-FRAMED glasses, on Fort between Douglas and Cook. 384-3774.

LOST YOUR PET? — HOMES wanted, found. SPCA. 383-0514.

HAVE YOU LOST YOUR CAT? Homes wanted. CPL, 598-5731.

21 MALE HELP WANTED

ADVERTISEMENTS IN THIS CLASSIFICATION MUST COMPLY WITH THE BRITISH COLUMBIA HUMAN RIGHTS ACT SEE COLUMN 1

SIMPSONS-SEARS
REQUIRES
PHOTOGRAPHY SALESMAN

Must be experienced in sales of all Photographic equipment and films. This is a full time position with a complete program of company benefits. Apply to Personnel Dept., Monday - Friday.

EXPERIENCED COLLECTOR
AGGRESSIVE MAN
Wanted who has sincere desire to advance into management quickly. Applicants must have had some experience in either finance or collection work. Must be bondable, and willing to work hard. Salary open.

Call 386-3631

SALESMAN REQUIRED to work the Victoria area. Salary plus Commission with Car Allowance and all company benefits, previous experience in signs an asset, but not essential, for personal interviews, send resume stating sales experience, etc., to Mr. Scullion, Sign-O-Lite Signs Ltd., Box 7399, Postal Station O, Vancouver 15, B.C.

WE REQUIRE
ASPHALT ROOFER
CONTRACT WORK
Must be experienced. Good rates. Quick payment for work. No collection. Lots of work Victoria area. Applications should include name, address, phone number, references and rate expected. Please reply Victoria Press, Box 404.

JUNIOR OR INTERMEDIATE draughtsman wanted for Consulting Engineer's Office. Grade 12 minimum. Experience in heating, ventilating and piping an advantage. Sample of drawing will be required. Apply in writing stating education and experience. Victoria Press, Box 451.

WANTED: 3 EXPERIENCED cant gang saw operators to run 26" Linck cant gang. Shift work, top wages, steady work. Days 753-5432, 753-5161 Nanaimo, evenings 758-6722.

SAWMILL ELECTRICIAN, MUST have sawmill experience. Prefer man with ticket. Union rates and M.S.A. Apply Personnel Manager, Box 546, Nanaimo, B.C.

MATURE PERSON FOR MALE nurses aide and light orderly duties. Full time employment in a private hospital. Victoria Press Box 394.

REQUIRED FOR SAWMILL IN Nanaimo 2 tailymen with valid grading tickets. Mostly box work, top wages, chip work. Also 1 grader with ticket. 753-5161.

GENERAL HANDYMAN WHO likes dogs, mostly maintenance work, can live-in, would suit pensioner. Good Shepherd Shelter at Mill Bay.

WANTED: TAXI DRIVERS. Full and part-time. Must have "B" licence and chief's permit. 386-8432.

ROOM AND BOARD IN EXchange for general duties in guest house. Ideal for active retired man. 386-6903.

TAXI DRIVERS WANTED, FULL and part-time, must have B chauffeur's licence and chief's permit. Reply 906 Government.

2 EXPERIENCED DESK clerks and elevator operator, wanted for part or full time. Victoria Press, Box 458.

FIBREGLASS SPRAYER AND Laminator. Minimum 2 years. Apply Mayhew and Strutt Ltd.

21 MALE HELP WANTED

REAL ESTATE WITH HOMEFINDERS

We will sponsor six high calibre men to be trained as Realtors. Experience in selling not necessary but must have the following qualifications.
—Presentable appearance
—Happy personality
—A desire to be successful.
We will guide you through a training program designed to put you in the top money bracket. Let me tell you about our terrific plans for 1971 and how these can include you. Call:

JACK WALDRON
388-4401
Shirley Philips' Homefinders Ltd.

REAL ESTATE SELLING
Now is the time for anyone seriously interested in selling Real Estate as a career to investigate the possibilities. Closing date for the first pre-licencing course of the 1971-72 correspondence program is July 16, 1971.
Call today:
K. J. DAVIS
706 Fort St. 388-4271
J. C. KENNER
4520 W. Saanich Rd. 479-1667
J. H. Whittome & Co. Ltd.

ADVERTISING SALES

A large sign manufacturer requires an ambitious and successful salesman to lease or sell plastic and neon signs in the Victoria and surrounding areas. Previous experience an asset, but not essential. Salary plus commission and car allowance with all company benefits — offered to the right applicant, for personal interview, send detail of sales experience, etc., to Victoria Press Box 400.

SIMPSONS-SEARS
REQUIRES
EXPERIENCED SEWING MACHINE AND VACUUM SALESMAN. Applicant must be energetic and a self-starter. Excellent earnings for top producer, this is a full-time position, with complete program of company benefits. Apply in person to Personnel Dept., Monday - Friday.

SIMPSONS-SEARS
REQUIRES
QUALIFIED CARPET SALESMAN

Must be experienced in all phases of carpet sales. Excellent earnings for top producer, this is a full-time position with a complete program of company benefits. Apply in person to Personnel Department, Monday - Friday.

WANTED: MALE ACCOUNTANT office manager. Our office requires a mature person to assume the responsibility of accountant, capable of preparing monthly financial statements. Responsibility will also include supervision of office staff and their related duties. Reply in writing to Victoria Press, Box 439, stating age, experience and qualifications.

INDUSTRIAL PAINT FINISHES TECHNICIAN

Required by Bapco Paint. Experienced in formulation and application of factory applied finishes necessary. Reply with particulars to Personnel Department, 201 Bellevilie (P.O. Box 70, Victoria, B.C.).

25 MALE OR FEMALE HELP WANTED

ADVERTISEMENTS IN THIS CLASSIFICATION MUST COMPLY WITH THE BRITISH COLUMBIA HUMAN RIGHTS ACT SEE COLUMN 1

BLOCK BROS.
INTRODUCES AN EXCITING NEW WAGE POLICY TO ALL NEWLY LICENSED REAL ESTATE SALES PEOPLE.

A $400 MINIMUM MONTHLY GUARANTEE

This means that you can now enter the real estate field with all the initial risks taken by our company, BLOCK BROS. The opportunity to earn more remains yours. Your willingness to follow instructions and apply yourself will really determine your total earnings each month. This offer is open to a limited number of applicants. Get the details by appointment. Call:

BLOCK BROS.
REALTY LTD.
1800 Blanshard St
386-3231

REALTORS
JOIN THE TEAM AT
OAK BAY REALTY
The Oak Bay area is recognized as having the finest real estate. If you live or work in this area why waste your time and gas going to an office downtown? At OAK BAY REALTY we are enlarging our team and would like to talk to you about the advantages of joining us. Generous commission split, congenial companions, MSA and Group Life insurance. Office and sales assistance, leads, encouragement and personal supervision. Come and see our new office at 2194 Oak Bay Ave. Call Jack Mears, 598-3321. MEARS' OAK BAY REALTY LTD.

YEAR OF DECISION
IF YOU HAVE BEEN CONSIDERING ENTERING THE REAL ESTATE PROFESSION, NOW IS THE TIME. CANDIDATES ARE BEING SELECTED FOR THE PRE LICENSING COURSE COMMENCING IN AUGUST. CANDIDATES MUST BE REGISTERED BY JULY 19, 1971. CALL INTO OUR OFFICE FOR A CONFIDENTIAL INTERVIEW WITH SALES MANAGER, MR. McKENZIE. PHONE NOW. 386-7521 OR 479-5047.
BOORMAN INVESTMENT CO. LTD.
1111 GOVERNMENT STREET

A PROGRESSIVE PRIVATE social work agency invites applications from energetic mature persons without dependent children who would be interested in being professional group home parents for troubled adolescents. Agency leased and furnished premises plus excellent consultive and supportive social work services. Salary is competitive, relief staff provided, and full living costs met. Applicants must have their own transportation. Reply giving full particulars to Victoria Press Box 430.

A CAREER IN REAL ESTATE
Are you thinking of a career in real estate? The deadline for the next pre-licensing course is July 19. To avoid disappointment why not drop in now and discuss arrangements for your application to be on time. Call F. Marshall today at 386-8457.
EMPRESS REALTY LTD.
2029 DOUGLAS ST. — 386-8457

"GREAT OPPORTUNITY", Salesman required, specialty cheese and food company for visiting existing accounts. Vancouver Island Supermarkets and Institutions. Address, Curriculum H. M., Apt. 2705-1255 Bidwell, Vancouver 5.

FULLY EXPERIENCED HAIRDRESSER TO WORK 4 DAYS A WEEK. No nights. High wages guaranteed. 592-2464.
House of Beauty
1949 Fort St.

RETAIL PHOTOGRAPHIC store requires experienced sales person. Please supply full particulars in first letter to Victoria Press, Box 454.

RELIABLE COUPLE, MANAGE-caretake downtown, 20-unit motel. References. 386-2812.

26 FEMALE HELP WANTED

ADVERTISEMENTS IN THIS CLASSIFICATION MUST COMPLY WITH THE BRITISH COLUMBIA HUMAN RIGHTS ACT SEE COLUMN 1

WELL ESTABLISHED COMPANY has just branched out to Victoria, dealing in skin care, and a complete line of superb cosmetics. Ground floor opportunity. Openings for energetic women over 17 years of age. Write full particulars; interview will follow. Victoria Press, Box 449.

AVON CALLING
CAN'T TAKE A 9 TO 5 JOB? Be independent! Be an Avon Representative and earn money during the hours that suit you. Meet people. Win prizes. Have fun. It's easy to get started. Just call: Mrs. Burkinshaw, 384-7345.

STENO-TYPIST REQUIRED FOR medium-sized local company. Must have knowledge of shorthand, dictaphone, Gestetner and Xerox. Should have minimum of 5 years' experience. Reply stating availability, experience and salary required to Victoria Press, Box 441.

REQUIRED IMMEDIATELY, mature, energetic woman with driver's licence for live-in housekeeping and child care. Another child acceptable. Lodging plus remuneration. References required. Victoria Press Box 425.

MATURE CHAMBERMAIDS REquired for downtown motor inn. Only experienced need apply. Reply stating experience, references, etc. to Victoria Press, Box 423.

RECENT HIGH SCHOOL GRAD for part-time office duties. Typing necessary, some bookkeeping background, and able to meet the public. Victoria Press, Box 450.

JUNIOR INVOICING POSITION open. Requires good typing speed and pleasant phone manners. Apply in writing to Victoria Press, Box 442.

RELIABLE WOMAN OVER 25 TO do housework and look after 2 children, 3 and 5, while mother works. Weekdays, 8:30-5:30. Gordon Head. 477-4337.

RELIABLE BABYSITTER wanted, 2 boys, 3 years and 11 months. Walking distance to Tillicum School, 385-8875 after 6:30 p.m.

FULLY EXPERIENCED LADIES ready to wear manager; must have credit granting experience; top salary and good benefits. Victoria Press Box 431.

EXPERIENCED NURSES' AIDES for holiday relief. Some permanent shifts available. Glenwarren Private Hospital, 383-2323 between 8 a.m. and 4 p.m.

WAITRESS WANTED. EXPERIence necessary. Apply in person, Mrs. Page, between 10-2, Scott's Restaurant, 650 Yates.

EXPERIENCED WAITRESS, full time. Apply in person, no phone calls. Melrose Cafe, 623 Yates.

LARGE PRIVATE HOSPITAL requires experienced nurses' aide for night shift. Apply in person to 3690 Richmond Road.

EXPERIENCED WAITRESS, grill cook and bus girls, apply 10 a.m. to 3 p.m. at Daffodil Inn, 680 Garbally Road.

TELEPHONE SOLICITORS
To work from your own home. Call 592-2662 between 9-2, Monday to Friday.

NEED EXTRA MONEY? SPARE time, part time, full time, distributor popular Holiday Magic Cosmetics. 384-8835.

UNDERSTANDING LADY TO stay with elderly lady for 1 week starting July 17. Victoria Press Box 457.

IMMEDIATE OPENING
For experienced hairdresser with or without clientele, for downtown salon. Apply 787 Fort. 385-6781.

EXPERIENCED STENO WITH good typing ability. Reply with full particulars to Victoria Press Box 456.

STEADY PART-TIME BOOKkeeper with sales experience an asset. Apply Victoria Furniture Gallery, 721 Johnson.

MEDICAL OFFICE ASSISTANT wanted. Reply Victoria Press Box 459.

POSITION OPEN FOR SALES clerk. Mature lady preferred. Apply Shelbourne Plaza Drugs.

MATURE CHEERFUL PERSON for weekend work in rest home. Some cooking. 382-9465.

RECENT HIGH SCHOOL graduate as companion to sleep-in. Good wages. 592-2230.

ENJOY YOUR SUMMER AND make money too! No investment, your hours. 382-0925, 1-4.

LADY PENSIONER REQUIRES housekeeper companion, live in. 715 Kings. 384-2359.

EXPERIENCED WAITRESS
382-6233

EXPERIENCED MEAT COUNter girl. Apply 625 Johnson St.

27 TEACHERS WANTED

ADVERTISEMENTS IN THIS CLASSIFICATION MUST COMPLY WITH THE BRITISH COLUMBIA HUMAN RIGHTS ACT SEE COLUMN 1

PROVINCE OF BRITISH COLUMBIA
has opening for
PRINCIPAL
Jericho Hill School
for the Deaf,
VANCOUVER,
BRITISH COLUMBIA

SALARY: According to British Columbia Teachers' scale, plus $3,250 per annum Special Education and Principal's Allowance.
School composition: 28 teachers, 2 supervisors; 75 day plus 150 residential students; primary to senior grades. Modern school on beautiful campus. Six off-campus classes located in public schools. Duties will stress innovative curriculum development and instruction methodology in combined and oral methods.
Applicants must be Canadian citizens or British subjects with satisfactory experience in a senior teaching position, preferably including extensive experience and training in the education of the deaf; demonstrated capacity for leadership and the ability to work with subordinates; certificated, or eligible for certification, as a teacher in British Columbia.
Obtain application forms from the Civil Service Commission of British Columbia, 544 Michigan Street, VICTORIA, B.C., and return immediately.
COMPETITION No. 71:593A.

WANTED FOR SEPTEMBER, Queen Margaret School, Duncan, resident or non-resident graduates (female only) for the following positions:
1. Math and Science, Grades 6-8.
2. English, Grades 7-9. Plus some elementary Spanish. Apply in writing to the headmistress.

29 SITUATIONS WANTED MALE

WIDOWS-PENSIONERS
Experienced painting, carpentry, minor repairs. Very reasonable, reliable. References. Free estimates. 592-3490.

FULLY QUALIFIED MANAGER-caretaker, available soon. Bondable, references, Victoria Press, Box 432.

MATURE SALES — ADVERTISing — promotion manager available — excellent references. Phone 386-0972.

RETIRED ACCOUNTANT WILL assist bookkeeping, part-time or holiday relief. Reasonable. Phone 383-0501 or P.O. Box 123.

EXPERIENCED COOK. WILL GO any place. 385-7887.

29 SITUATIONS WANTED MALE

DUTCH LANDSCAPER
Redesign your garden for lower maintenance costs. Complete landscaping service including rockwalls, brick work, patios, ponds, supply of nursery stock, etc. Free estimates. Phone 592-1972 or 592-3748.

PAINTING: INTERIOR, EXterior, CARPENTRY: removeling, arborite, cabinets, desks. Reliable, Reasonable, References. Free estimates. 592-3490.

ASSISTANT ACCOUNTANT. Recent Sprott-Shaw graduate in accounting, urgently in need of a chance to gain experience. Mature and very reliable. 383-9858.

2 UNIVERSITY STUDENTS, EXperienced painters. Reasonable. Free estimates. Tony 383-6802, Jim 384-4601.

MOWING
Long grass cut down, backyards, vacant lots, any tough job. 382-4644.

CAREFUL GARDEN MAINTENance in Oak Bay by courteous, experienced boy, 14, $1.30 per hour. 592-6318.

RELIABLE HANDYMAN LOOKing for employment at hotel, motel, rest home or apartment. Please phone 383-6926.

STUDENT, 19, WILL DO ANY kind of work, gardening, etc. 477-3094 after 6.

PAINTING AND DECORATING, clean-up and hauling. Reasonable. 384-7217, 478-1254.

ACCOUNTING, BOOKKEEPING, payrolls, weekly, monthly, reasonable rates. Phone 383-5473.

AUSTRALIAN, 25, SEEKS EMployment. Plumbing, construction, painting, etc. 658-8948.

STUDENT FOR ODD JOBS AT your cheapest reasonable rate. 478-6951.

BOY 16, ODD JOBS, SATISFACtion guaranteed. $1.60 hour. Phone 477-3516.

FINISHING CARPENTER AND cabinet maker needs a job. 385-4902.

STUDENT, 18, WILL DO GARdening and odd jobs. 477-4241.

EXTERIOR PAINTING, MY hobby. Phone 592-6036.

FENCING, CARPORTS, REpairs. Free estimates. 592-1972.

MAN REQUIRES ANY TYPE OF work. 656-4739.

HOUSE PAINTING, ODD JOBS 384-0827

WILL MOVE YOU ANYWHERE on island. 383-6709.

30 SITUATIONS WANTED FEMALE

LADY WISHES POSITION AS travelling companion to young couple with children or lady or gentleman. Excellent references. Victoria Press Box 460.

GOOD HOUSE CLEANERS AVAILable on short notice. Reliable and trustworthy. Welfare Mothers' Housecleaning Association. Phone 382-2034.

CAPABLE INDUSTRIOUS GIRL wants work. Have drivers licence. Experienced as waitress. Full time 382-7713.

HOUSEKEEPER - MANAGER available for estate home. Capable, responsible, versatile background. Victoria Press, Box 409.

LADY WILL BABYSIT (OR INvalid) your home evenings. 598-2005 a.m.

BABYSIT 4 AND 5-YEAR-OLDS, my home, Beacon Hill Park area. 383-7481.

DAY CARE FOR 1 TO 5-YEAR-olds, my home, St. Charles - Fort area. 385-1805.

COURTEOUS, TRAINED, STUdent, 15, child care, your home, North Oak Bay preferred. 592-6318.

BOOKKEEPING, RECEPTIONIST or general office work. 386-8696.

HOUSEWORK WANTED $2 AN hour. 477-4290 after 1.

WILL MIND CHILDREN IN MY home. Esquimalt Rd. 386-9389.

DAY CARE MY HOME. PANdora-Cook area. 2 up. 388-4664.

31 SITUATIONS WANTED MALE OR FEMALE

HELP UNEMPLOYED FAMILIES — Spring cl

Tonight's Top Television Shows

THE SAINT 7 p.m., Channel 6. Fiction turns into dangerous reality, when the Saint is faced with criminals following robbery plans laid out in meticulous detail in a current novel.

THE MEN FROM SHILOH 7:30 p.m., Channel 5. (RERUN). "Tate: Ramrod". An old, familiar Western theme — the barbed-wire fence that blocks free grazing on the range. Tate (Lee Majors) gets into the middle of the dispute when he takes over a ranch for a widower, guest-star Craig Stevens. Sally Ann Howes also is featured.

ROOM 222. 8 p.m., Channel 4. (Rerun). Teacher Pete Dixon and Liz McIntyre attempt to give extra assistance to a student whose marks aren't quite good enough for admission to the college he prefers. However, during an exam, another student also tries to help him out but instead gets his classmate in trouble.

TO ROME WITH LOVE 8:30 p.m., Channel 7. (RERUN). Penny and her friend Nico become "professional companions." They get paid for playing with a lonely American boy. But, after taking money from the boy's mother, who is used to paying for her son's "friends," Penny and Nico are overcome with conscience, and become benevolent.

THE DES O'CONNER SHOW 9 p.m., Channel 5. Dom DeLuise is back as Des' special guest along with regulars Connie Stevens and Jack D. Douglas. Des will sing "Tennessee Birdwalk," "I Think of You" and "Ramblin' Rose." DeLuise is featured in two mine sequences, and a sketch with Des "Zoo Whom."

MEN AT LAW 9 p.m., Channel 2 and 6. Romance causes problems when the girl a deputy district attorney is dating also happenes to be the defence attorney on a trial he's prosecuting. The defendant visits his attorney and finds the assistant DA in her apartment and becomes suspicious of collusion.

LOVE ON A ROOFTOP. 9 p.m., Channel 4. (Rerun). An amusing episode. The young newlyweds decide on a belated honeymoon and neighbor Stan gets them a reservation at a resort hotel, and red carpet treatment, too. Everything is fine until Julie's father shows up.

MEDICAL CENTRE 9 p.m., Channel 12. (RERUN). Two doctors argue over treatment for a patient who also is the ex-wife of one of the doctors. Dina Merrill, as guest star, portrays the ailing former wife of Dr. Paul Lochner who becomes a hospital patient. Lochner and Dr. Joe Gannon disagree on the treatment.

ROD SERLING'S NIGHT GALLERY. 10 p.m., Channel 5. (RERUN). The first of two segments features two well-known nightclub comics, Godfrey Cambridge and Jackie Vernon in "Make Me Laugh." Cambridge plays an unsuccessful comic who propositions a second-rate genie (Vernon) to make him a star. The other segment, "Clean Kills and Other Trophies" stars Raymond Massey as a millionaire sportsman disappointed in his son's lack of enthusiasm for the same things. So the father decides the son has to prove his manhood before coming into his inheritance, by killing a deer.

★ TV LISTINGS ★

EVENING

CBUT—2 Vancouver	KOMO—4 Seattle	KING—5 Seattle	CHEK—6 Victoria	KIRO—7 Seattle	CHAN—8 Vancouver	KCTS—9 Seattle	KTNT—11 Tacoma	KVOS—12 Bellingham	KTVW—13 Tacoma

6:00 P.M.
2—Arnie
4—News (c)
5—News (c)
6—News Hour
7—CBS News
8—News
9—Mythology
11—Big Valley
12—Movie
13—Project 13

6:30 P.M.
2—Hourglass
4—News (c)
5—NBC News
6—Mantrap
7—News (c)
8—Mantrap
9—Book Beat
11—Big Valley
12—Walter Cronkite (c)

7:00 P.M.
2—Hourglass
4—Northwest Traveller
5—Truth or Consequences (c)
6—Saint
7—Dick Van Dyke
8—I Spy
9—Business-Interview
11—Dragnet (c)
12—Movie
13—True Story
7:25—12—Ch. 12 News

7:30 P.M.
2—Singalong Jubilee
4—Eddie's Father (c)
5—Men from Shiloh (c)
6—Saint
7—Medical Centre
8—I Spy
9—Science
11—Perry Mason
12—Mothers-In-Law
13—Big Picture

8:00 P.M.
2—Very Good Year
4—Room 222
5—Men from Shiloh (c)
6—Very Good Year
7—Medical Centre
8—Bewitched
9—French Chef (c)
11—Perry Mason
12—Perry Mason
13—Wrestling

8:30 P.M.
2—Telescope
4—Smith Family
5—Men from Shiloh (c)
6—Telescope
7—Rome With Love (c)
8—Movie
9—Just Jazz
11—David Frost (c)
12—Perry Mason

9:00 P.M.
2—Men at Law
4—Love on a Rooftop
5—Kraft Music Hall
6—Men at Law
7—KIRO Wed. Movie
8—Movie
9—Firing Line
11—David Frost (c)
12—Medical Centre (c)
13—Bob Corcoran

9:30 P.M.
2—Men at Law
4—Immortal
5—Kraft Music Hall
6—Men at Law
7—Movie
8—Movie
9—Firing Line

10:00 P.M.
2—Civilization
4—Immortal
5—Four In One
6—Civilization
8—Movie
9—Masterpiece Theatre (c)
11—News—Charles Burd
12—Man From Uncle

10:30 P.M.
2—Civilization
4—NFL Action
6—Civilization
8—Movie

11:00 P.M.
2—National News
4—News (c)
5—World Today
6—News (c)
7—News
8—News (c)
11—Merv Griffin
12—Dangerman
13—Movie

11:20—6, 8—News
2—Viewpoint

11:30 P.M.
2—News
4—Dick Cavett (c)
5—Johnny Carson
6—News; Sports
7—Late Show
8—News
11—Merv Griffin
12—Merv Griffin (c)
11:45—6, 8—Movie
11:50—2—Movie

12:00 P.M.
2—Movie
4—Dick Cavett (c)
5—Johnny Carson
6—Late Show
7—Movie
8—Late Show
12—Merv Griffin (c)

12:30 A.M.
4—Dick Cavett (c)
5—Johnny Carson
7—Movie

11 Mantrap
12—Merv Griffin (c)

ALL TIMES ARE LOCAL

CHANNELS RESERVE RIGHT TO MAKE LAST-MINUTE CHANGES

Early Thursday

8:00 A.M.
4—Flying Nun
5—Today (c)
6—Sign Off
7—J. P. Patches (c)
8—Sign Off

12—Frisky Frolics (c)

8:30 A.M.
4—Len Sampson
5—Today (c)
6—Sign Off
7—Captain Kangaroo (c)
8—Sign Off

12—Captain Kangaroo (c)

9:00 A.M.
4—Movie
5—Telescope (c)
6—Sign Off
7—News (c)
8—Sign Off

12—Lucy (c)

9:30 A.M.
5—Telescope (c)
6—Sign Off
7—News
8—Sign Off

11—Concentration Game
12—Hillbillies (c)

10:00 A.M.
2—Sign Off
5—Sale of the Century (c)
6—Sign Off
7—Family Affair (c)
8—Sign Off
11—Hazel
12—Family Affair (c)
10:05—2—Mr. Dressup

10:30 A.M.
2—Friendly Giant
4—Mid-Morning News
5—Hollywood Squares (c)
6—Friendly Giant
7—Love of Life (c)
8—Wild Whirl of Fashion
11 Jack La Lanne (c)
12—Love of Life (c)

10:45—2 and 6—Chez Helene

11:00 A.M.
2—Sesame St.
4—Galloping Gourmet
5—Jeopardy (c)
6—University of the Air
7—Where the Heart Is (c)
8—University of the Air
11—Romper Room (c)
12—Where the Heart Is (c)

11:25—12—Woman's World

11:30—4—That Girl (c)
5—Who, What, Where (c)
6—Yoga
7—Search for Tomorrow (c)
8—Yoga
11—Romper Room (c)
12—Search for Tomorrow
11:55—5—Children's Doctor (c)

12:00 NOON
2—Luncheon Date
4—Bewitched (c)
5—Distaff (c)
6—Noon Show
7—News (c)
8—News (c)
11—Memory Game (c)
12—David Frost (c)
12:15—8—Summertime 100

12:30 P.M.
2—Luncheon Date
4—Love, American Style
5—Days of our Lives (c)
7—As the World Turns (c)
8—Summertime 100

11—To Tell the Truth (c)
12—David Frost (C)
12:45—6, 8—Movie

1:00 P.M.
2—Let's Talk Music
4—All my Children (c)
5—Doctor's (c)
7—Many Splendored Thing

11—Don St. Thomas Show
12—David Frost (c)

1:30 P.M.
2—55 North Maple
4—Make a Deal (c)
5—Another World (c)
6—Movie
7—Guiding Light (c)
8—Movie

11—Beat the Clock
12—Divorce Court (c)

2:00 P.M.
2—Double Exposure (c)
4—Newlywed Game (c)
5—Famous Jury Trials (c)
6—Movie
7—Secret Storm (c)
8—Movie

11—Bright Promise
12—Secret Storm (c)
2:15—6 and 8—Magic Den

2:30 P.M.
2—Dick Van Dyke
4—Dating Game (c)
5—Someset Serial (c)
6—Victoria Scene
7—Edge of Night (c)
8—Famous Jury Trials
11—Movie Game (c)
12—Many Splendored Thing

3:00 P.M.
2—Take 30
4—General Hospital (c)
5—Dinah Shore (c)
6—Take 30
7—Gomer Pyle (c)
8—Another World
11—Rifleman
12—It's Your Bet (c)

3:30 P.M.
2—Edge of Night
4—One Life to Live (c)
5—Virginia Graham
6—Edge of Night
7—J. P. Patches (c)
8—Trouble With Tracy

11—Uncle Waldo
12—What's My Line? (c)

4:00 P.M.
2—Galloping Gourmet (c)
4—Password (c)
5—Mike Douglas (c)
6—Galloping Gourmet (c)
7—Movie
8—Flintstones (c)
9—Sesame Street
11—Tennessee Tuxedo
12—Funorama
4:25—13—Farm Report

4:30 P.M.
2—Banana Splits (c)
4—What's My Line
5—Mike Douglas (c)
6—Banana Splits (c)
7—Movie
8—Pete's Place
9—Sesame Street
11—Addams Family
12—Fun-O-Rama (c)
13—Movie

5:00 P.M.
2—Abbott and Costello
4—Petticoat Junction
5—Mike Douglas (c)
6—Beat the Clock
7—Movie
8—Beat the Clock
9—Mister Rogers
11—Daniel Boone
12—Lucy

5:30 P.M.
2—Hillbillies
4—News (c)
5—News (c)
6—Yoga
7—Movie
8—Yoga
9—Hodgepodge Lodge
11—Daniel Boone.
12—Big Show

TONIGHT'S MOVIES

5:30: Channel 12: Louisa (1950 comedy). Ronald Reagan, Charles Coburn. A fairly entertaining film about the trials and tribulations of an average family.

8:30: Channel 8: Alvarez Kelly (1966 adventure). Janice Rule, Patick O'Neal. Two-fisted acting by Richard Widmark and William Holden, and the colorful setting of the Civil War make this Western yarn a must for the devotees of the genre.

9:00: Channel 7: Come September (1961). Rock Hudson, Gina Lollobrigida. The plot is about a millionaire who discovers his caretaker is using his villa as a hotel when he's away.

11:00: Channel 13: South of Panama (1941 drama). Roger Pryor, Virginia Vale. Spies are after some American aviation plans.

11:30: Channel 7: Son of Ali Baba (1952 Adventure). Tony Curtis, Piper Laurie. Narrow escapes, colorful sets, and romance abounds in this Bagdad opus.

11:45: Channels 6 and 8: My Teen-Age Daughter (British; 1956 drama). Anna Neagle, Sylvia Syms. A war widow discovers that her teen-age daughter has started running around with an unsavory crowd of youngsters.

11:50: Channel 2: California (1946 Western). Ray Milland, Barbara Stanwyck. A Union Army deserter turns up in California during the gold rush.

RADIO LOG

All Stations—Victoria: CJVI, 900; CFAX, 1070; CKDA, 1220. Vancouver: CJOR, 600; CBU, 690; CKNW, 980; CKWX, 1130; CHQM, 1320; CKVN, 1410. Seattle: KIRO, 710; KOMO, 1000; KING, 1090. Bellingham: KARI, 550
FM Stations—Victoria: CFMS, 98.5; Vancouver: CKLG, 99.3; CFQM, 103.5; CBC, 105.7; CBUF, 97.7 (French—6 a.m. to 1 a.m.). Seattle: KLXI, 95.7; KLSN, 96.5; KING, 98.1; KIRO, 100.7; KETO, 101.5. Tacoma: KTNT, 97.3 KLAY, 104.1. Edmonds: KBIQ, 105.3. Bellingham: KERL 104.3.

Most stations broadcast news bulletins on the hour and on the half-hour at early morning and evening peak periods.

Major Newscasts: CBU, 9 a.m.; BBC news, 4 p.m. Monday to Friday, and 9 a.m. Saturday; National news: CFAX, CKDA and CJVI, 8 a.m., 12 noon (noon report), 5:30 p.m. (news hour); Saturday and Sunday, 8 a.m., 12:30 p.m., 6 p.m. and 10 p.m.

TIMES GOOD MUSIC HOUR

Count of Luxembourg, orchestra; When You're Young, Richard Tucker; Who Can I Turn To, Richard Tucker; Melinda, Richard Tucker; Never Will I Marry, Richard Tucker; My Hero, orchestra; Versatile Leroy Anderson, orchestra; What Kind Of Fool Am I, Richard Tucker; Sunrise, Sunset, Richard Tucker; O Maiden, My Maiden, orchestra; What Now My Love, Richard Tucker; Somewhere, Richard Tucker.

CROSSWORD - - - By Eugene Sheffer

HORIZONTAL
1. Crude metal
4. Knocks
8. Rapid
12. Caress
13. Charles Lamb
14. Exchange premium
15. Untried
17. Fish
18. Brief nap
19. Female deer
21. Indian unit of weight
22. Brightness
26. Ran
29. Moist
30. Highest note of the gamut
31. Augury
32. Possesses
33. Glasswort
34. Household need
35. Electrified particle
36. A pinkish color
37. Moves furtively
39. New Zealand bird
40. Wager
41. Enroll for service
45. Transportation fee
48. Door
50. Theater sign
51. Biblical name
52. Metal container
53. Marries
54. Raced
55. Insect

VERTICAL
1. Musical work
2. Hindu queen
3. Suffix: female
4. Relaxed
5. Place of sacrifice
6. Dessert
7. Equestrian's needs
8. Confronts
9. —— Khan
10. Title
11. Summit
16. German city
20. Absent
23. Rip
24. Miss Fitzgerald
25. Wading bird
26. Steals
27. So be it
28. Yield
29. Pallid
32. Woman who entertains guests
33. Australian animal
35. Presidential nickname
36. English novelist
38. Incites
39. Rhythm in verse (var.)
42. Peruvian Indian
43. Scrutinize
44. Camping need
45. Not many
46. Sharp tool
47. Free
49. Doze

Answer to Previous Puzzle

POLE		ARID		DOT								
AVON		RUNE		EMU								
SENTIMENT				FIN								
TREATY				ELITE								
	IS		KORAN									
CALL		BID		PITT								
AGO		UTE			TOO							
MELD		YES		KEPT								
	LOESS		BI									
STINT				CUTLET								
LOP		HEMOSTATS										
IDO		EVEN		EDNA								
MOP		RATS		NEAR								

Average time of solution: 35 minutes.

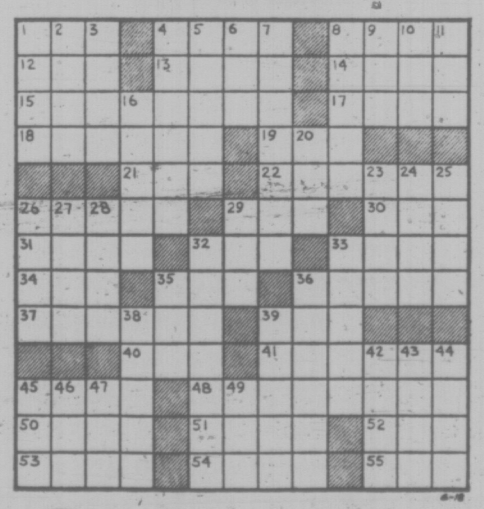

36 BUSINESS SERVICES AND DIRECTORY

Moving

LARGE FURNITURE VANS fully equipped for local moving with experienced drivers. $8.50 hour.
NORTH WEST MOVING
LOCAL AND LONG DISTANCE MOVERS
Phone 383-4423
Find us Fast in the Yellow Pages.

Painters and Decorators

ISLAND DECORATORS
Painters Paperhangers
Spray Painters
Plaster Repairs
Convenient Time Payments
383-9059 Eves. 382-1479

CLARK AND PATTISON PAINTING CONTRACTORS LTD.
Brush or spray. Paperhangers. Texture and vinyl work. Will do all or part of any job. Paint store, BAPCO, GENERAL and PRATT AND LAMBERT paints, and rentals of all painters' equipment. Terms if desired. Phone 384-0443. 760 Bay St.

SAVE 50% SAVE
Have us spray your shingles, stucco, siding, fences, etc., and you paint the trim. You'd be surprised how reasonable the price. Phone Ted Hill-Tout, at 598-4012, 9 a.m.-5 p.m. for free estimates.

QUALITY RE-DECORATING
At most reasonable prices.
Please call 598-4012
TED HILL-TOUT
1920 Oak Bay Avenue
"We care for your home"

BROTHERS PAINTING AND DECORATING
Free appraisals, color consultant. All types of painting. All types of repairs. Commercial, farm, residential. Lowest rates. Terms. Work guaranteed. 383-8112.

WEBB AND SON
384-6827 — Paperhanging, painting. Quick, clean, reliable. First-class workmanship. 30 years' experience Victoria. Terms if desired.

FOR BETTER WORK CALL "THE DUTCH PAINTER" REASONABLE PRICES
1909 DUCHESS ST., 592-4033

PARK RIGHT
General line painting, car slot marking, big or small we slot them all. 383-7345.

PAPER HANGING—PAINTING
Personal service. You are sure when you call Tommy Harker, 383-3474. Low rates.

W. E. FERRIDAY PAINTING AND DECORATING LTD.
House and apartments, 26 years in Victoria. Ph. 383-6333.

PAINTING AND DECORATING
Reasonable rates. Satisfaction guaranteed. Terms. 382-7885, 479-2473.

CLARK'S PAINTING AND DECORATING. Free estimates. Reasonable Phone 385-2313 after 6 p.m.

INTERIOR-EXTERIOR PAINTING. Reasonably low rates. Free estimates. Odd jobs. 388-4972.

EXTERIOR AND INTERIOR
Special low prices. For clean job. Phone Douglas, 477-5207.

PAINTING, REASONABLE rates, reliable work, free estimates. 384-0912.

SCANDINAVIAN
Painters and Decorators—382-0713

Plasterers

FRED BLANCHARD AND SONS
Plaster, stucco, drywall
Repairs, our speciality
656-3638 477-4953

STUCCO AND PLASTERING, quality work, reasonable price. Coleman Plastering Ltd., 598-3433.

STUCCO, DRYWALL AND imitation granite stone. Stan Olson, 383-0897 after 5 p.m.

STUCCOING, PLASTERING Alterations. Reasonable. 479-4779.

Plumbing and Heating

LEAKY TAPS, WATER LINES
Repairs, Renovations, New Work
Reasonable, easy terms
"NO JOB TOO SMALL"
Osborne Sales and Service Ltd.
386-7891

PLUGGED DRAINS CLEANED electrically. Wet basements made dry. Leaky taps and water lines repaired. Low rates, fast 24-hour service. 478-4763.

DRAINAGE PROBLEMS? Knowledgable on all systems. Reliable man. Very, very reasonable. 384-1877.

S and M PLUMBING
New Work
Alterations Repairs
479-1312 Reasonable 383-951

ELECTRIC SEWEROOTER, cleans drains, fast and efficient. Jim Nott Plumbing and Heating Ltd. 382-9300.

S. H. BROWN. 382-2747
Repairs. Remodelling — New Work.

ROY'S PLUMBING REMODELling, new work, repairs. 383-6931.

Roofing and Siding

SIMPSONS-SEARS
ASPHALT SHINGLES
Supplied — Installed
Ask about our exclusive heavy duty 250-lb. Superlock, 15-year guarantee.
SIMPSONS-SEARS
Roofing Materials
388-9111, Local 264.

VICTORIA ROOFING AND INSULATION CO. LTD.
All types of asphalt and cedar shingles.
"Garlock Shingles"
917 Fort St. 382-2331

PARKER JOHSTON LTD.
1314 BROAD STREET 382-9181
"Roofing Victoria Since 1935"

Tailors

ALTERATIONS
REMODEL RESTYLE
Suits, slacks, coats
BRITISH CUSTOM TAILORS
1311 Blanshard 383-2632

Tree Service

MT. VIEW TREE SERVICE
Everything in Trees
Telephone answering. Insured. 479-3873.

TREES TAKEN DOWN AND REMOVED. Very reasonable. Free estimates. Butch 386-7316.

HOUSTON TREE SERVICE
Free estimates. Insured. 388-9515

Upholstery

RE-UPHOLSTERING BY EUROpean craftsman. Sample shown in your home. 385-8959.

38 TRAVEL

— VICTORIA'S ONLY —
CHARTER FLIGHT INFORMATION OFFICE
CHARTER FLIGHT CONSULTANTS
323 Yarrow Bldg., Victoria
386-2485

EUROPE-BOUND? CHARTER!
Call or write for complete list of one-way and return flights. Expert service.
987-1811 (24 hours)
Norshor Tours and Charters
2027 Lonsdale Ave., North Vancouver

CHARTER FLIGHT
Information Centre
Listings of all charter flights. One-way flights to and from Europe. Also relative flights from Europe to Vancouver return.
Contact Vancouver 687-2321 or Suite 1105-736 Granville St. Van. 2, B.C.

—FOR SINGLES ONLY—
Fun tours to Hawaii, Caribbean, Mexico — Travelworld 382-3121.

39 PERSONALS

SOBER, HANDY ACTIVE MALE pensioner, with some means, newcomer to B.C. wishes room, and board in private home of prairie widow. Offering companionship and home maintenance and share expenses. Victoria Press, Box 447.

REFINED GENT, 59, RETIRED, comfortable modern country home. Desires acquaintance of personable lady, 40's, fond of pets, home life, etc. Prefer Protestant, non smoker, non drinker. Victoria Press, Box 410.

EDUCATED LADY, MIDDLE-aged (widow) wishes to meet unattached gentleman 60 upwards, with car, independent means, for companionship and social outings. Non-drinker. Victoria Press, Box 453.

SINCERE, QUIET LIVING couple, 46, well educated, wish to meet a similar couple. Object to form a close, intimate, relationship based on the expression and communication of love. Sincerity is essential. Victoria Press Box 464.

LONELY YOUNG MAN, 25, quiet personality, non-smoker, light drinker, would like to meet young lady 18-25. Matrimony if compatible. Victoria Press, Box 428.

GENTLEMAN, 60, NO ENCUMbrances, wishes to meet lady 45-55, who prefers quiet home life and fond of the outdoors. Matrimony if suited. Victoria Press Box 461.

ALCOHOLICS ANONYMOUS
If you have a drinking problem and want to quit, phone 383-0415.

PREGNANT AND DISTRESSED? We can help you. Phone Birthright. 384-1431.

40 BUSINESS PERSONALS

DIVORCE GROUNDS? PRESENTLY SEPARATED?
CURIOUS ABOUT CANADA'S NEW DIVORCE LAWS?
As a public service, Universal Divorce Financing Ltd. is offering at no cost, a limited number of copies of Canada's new
DIVORCE ACT
Only 1 per enquiry. Write for your free copy to:
Universal Divorce Financing (Victoria) Ltd.
420 Yarrow Bldg., 388-7385
645 Fort St., Victoria, B.C.

CLAIRVOYANT AND TRANCE medium. Questions answered, advice given. Mrs. Payn-Jones, 386-3603.

TEA READINGS TUESDAY-Saturday, 2-4:30. Guvnor's Pancake House, 712 Yates.

VICTORIA HYPNOSIS CENTRE Ltd., 8-819 Fort St., 388-9722.

42 EDUCATION

FINISH HIGH SCHOOL AT home. Canada's leading school. National College (B.C.), 1707 Carnegie Cres., Victoria. Ph. 477-4490.

MALVERN AND WESTERHAM. Grades 4-12, small classes, individual instruction. Registration taken now for September. Phone Mrs. Sealy, 384-2923, 598-5206.

O'LINDA NURSERY SCHOOL
528 St. Charles St.
A creative program for 3 and 4-year-olds. Fully qualified staff. 384-0028.

ART CLASSES IN AUGUST ST. MARGARET'S SCHOOL
Painting, drawing, ceramics. Young people and adults. Phone 385-3892.

TOP RATED RADIO AND TV ANNOUNCING COURSE
$250. Call Mike Easton, days 383-0307; eves. 477-1823.

MALVERN AND WESTERHAM. Summer school commencing July. All subjects. Telephone Mrs. Sealy, 384-2923, 598-5206.

TUTORING — PROFESSIONAL help by experienced teacher. French, Math, new and old method. 598-2331.

EXPERT TUTORING IN ARTS, math, sciences, school and university. Remedial work. 386-7347.

POTTERY RAKU CLASSES. Register now. Pacific Pottery School, 385-6132 or 385-4821.

60 FUEL

Wood and Sawdust

WOOD — WOOD: Fir, dry land wood. Not been in salt water.
2½ cords, $14.95
Mixed wood, 2½ cords $10
Shavings, $12 per truck load.
384-5524. Best Fuel Company.

63 TIMBER

WANTED: Timber standing or felled. Top price paid. Houston Tree Service. 388-9515.

WANTED: Timber standing or felled. Top prices paid. Barclay Logging and Excavating. 388-5704.

65 BUILDING SUPPLIES

STEWART & HUDSON
Building Supply Centre

PLASTIC PATIO PANELS
(Corrugated)
26"x72" 1.49
26"x96" 1.99
26"x120" 2.99
26"x144" 3.49

DO-IT-YOURSELF KITS
Pre-cut Compost Boxes 9.99
Concrete Incinerator 12.99
5-Ft. Patio Tables (2x4 tops, with seat) 17.88

MILL CLEARANCE

Size	6'	7'	8'	9'	10'	12'
1¼"x6"	.27	.32	.44	.48	.55	.66
1¼"x8"	.36	.42	.59	.64	.74	.88
1¼"x10"	.45	.53	.70	.80	.92	1.10
1¼"x12"	.54	.63	.88	.94	1.10	1.32

BASKETWEAVE FENCING
Prices on 48' Minimum
36" high — lin. ft. .49
42" high — lin. ft. .56
48" high — lin. ft. .66
56" high — lin. ft. .76
60" high — lin. ft. .86

Brand new Striated Cedar Shake Fence on display. Ask for our Fencing Booklet.

CRESTWOOD KITCHENS — Cost no more! Why settle for less? We'll be glad to estimate your needs for a CRESTWOOD KITCHEN. Come and see JOE RUFF, our kitchen expert.

Open 7:30-5:30 MON. THRU SAT.
Charges — Budgets — 386-3211
400 Block, Gorge Road East
STEWART & HUDSON

CUBBON LUMBER
1770 Cook Open 6 Days 384-8181
515 Alpha Closed Wed. 386-3288
LUMBER VALUES
25 pcs. 2x4—6 Econo $5.95
25 pcs. 2x4— 8 Econo $6.95
25 pcs. 2x4—10 Econo $9.95

CEMENT MIXES	REG.	SALE
Cement	$2.15	$1.85
Topping Mix	$1.75	$1.59
Concrete Mix	$1.75	$1.59
Mortar Mix	$1.75	$1.59
Kayak Boat Kit		$15.95
Pre-Cut Cedar Picnic Tables		$19.95
Pre-Cut Cedar Lawn Chairs		$2.79
4'x6' Compost Boxes, 1"		$9.95
Ceramic Tiles, 95c per sq. ft.		79c

WE CUT GLASS ON COOK STREET
BASKETWEAVE FENCING
The Good Neighbor Fence
All Cedar construction. 4x4 posts, 1x6 boards and nails. (50 ft. Min.)

	Reg.	Sale
36" high (5 boards)—lin. foot	.59	.49
42" high (6 boards)—lin. foot	.66	.56
48" high (7 boards)—lin. foot	.75	.66
54" high (8 boards)—lin. foot	.85	.76
60" high (9 boards)—lin. foot	.95	.86

CUBBON LUMBER

LUMBER SALE—LUMBER SALE
2x4 — 2x6 — 2x8 —2x10 — 2x12
At prices you can afford from $38 per FBM and up.
Shiplap and Boards from $45 and up.
This is all new lumber, come and see for yourself.
Corner of Hillside and Bridge St.
385-0441
Free Estimates
7 a.m. to 6 p.m.
IDEAL SAWMILLS CO. LTD.
2735 Bridge St. 385-0441

USED LUMBER
Doors, mouldings, 2x3, 2x4, 2x6, 2x8, 2x12, 6x8, 8x8, 12x12. All lengths. Sheets of plywood, hardboard, and Pentest. Vic West School, 760 Front St., 9 to 9, 7 days week.

Bay Concreteblock Co.
Concrete Incinerators $9.80
3022 Jutland 382-9436

65 BUILDING SUPPLIES

why pay more?

4x8x5-16 unsanded plywood	$3.19
4x8x¼ sanded	$3.99
1500 lin. 2x4 economy	$29.95
2x4 economy studs	.29
1"x12" shelving lin. ft.	.16
4'x8' prefinished mahogany	$2.95
4'x8'x⅜ no. 1 gyproc	$2.35
4'x8' exterior sheathing	$2.49
corrugated plastic — 5 colors 26"x8' $1.75 26"x10'	$2.25
log cabin fence rails, 8'	.29
48" basket weave, lin. ft.	.49
1x10 ranch panel shorts, lin. ft.	.29
4'x8' counter topping, reg. $17. Sale	$11.95
concrete waterproofing, gallon	2.75
interior latex, gallon	$3.95

langford building supply and hardware
open seven days a week
940 goldstream ave. 478-1724

S. J. PEDEN LTD.
PREFINISHED PANELLING

4x8 Cabin Grad mahog.	2.89
4x8 Walnut birch	$6.95
4x8 Heritage elm	$7.95

INSULATION
2½" Fibreglass, 100 sq. ft. $6.25

4x8 FIR PLYWOOD

5/16	3.59	¼	4.25
½	5.05	⅜	5.50
⅝	5.66	½	6.95
¾	7.60	11/16	8.45
36x96x⅝ Sanded			5.15

Building a Camper or Trailer? Plans and all Materials in Stock at Reasonable Prices
8 to 5 Mon. Through Sat.
S. J. PEDEN LTD.
2855 Quesnel St. 386-3464

SIMPSONS-SEARS
CITATION KITCHEN CABINETS
Let our planning and design experts plan your "Dream Kitchen." Superbly crafted cabinets in luxurious hardwood finishes. Phone for free no-obligation estimate.
When you remodel rely on the experts at
SIMPSONS-SEARS
388-9111

READY-MIX CONCRETE
GRAVEL
SAND
For Free Estimates
Phone 478-1701
Res. 478-1086
860 Attree Rd.
Open Mon. Thru Sat.
(6 Days)
CALL COLUMBIA READY-MIX LTD.

SABOT KIT — $37.00
12'x20' Carport (attached) $177.50
Approx. $177.50
12'x20' Garage (plus roofing)- $253.00
Lawn fence, 50' 529.00
Picket fence, 50' $33.00
Materials for 8'x10' Greenhouse, complete $155.00
SAANICH LUMBER YARDS
3041 Douglas St. 385-2486
Night phone 479-1423

"WHERE LUMBER IS KING"
GUTTER SPECIAL
3"x4" clear treated wood gutter. Good for all jobs. Slight imperfections have lowered the price. A real good buy at only 29c lin. ft.
SLEGG BROS. LUMBER LTD.
3955 Quadra St.,
479-7151

SPECIAL DISCOUNTS
LUMBER — PLYWOOD
HOME BUILDING SUPPLY
220 ESQUIMALT RD. 382-2211
IMMEDIATE DELIVERY SERVICE TO ALL GULF ISLANDS POINTS.

USED RED BRICKS, SAND AND GRAVEL. OK TRUCKING CO. LTD. 760 TOPAZ. 386-3414.

4" CONCRETE DRAIN TILE, 16C. 670 Sumas St., 384-8744

70 MUSICAL INSTRUMENTS

HALL-FAIRFIELD MUSIC CENTRE LTD.
For all your musical needs
Summer hours 8:30 - 5:30 daily
Closed Friday nights July and Aug.
728 Fort St. 385-8342

SMALL GERHARD-HEINTZMAN upright; small Heintzman upright grand, refinished, regulated, demothed, in extra-fine condition. Also small upright Steinway; large Chickering; Kimball; and Bell player piano, being rebuilt. Cec King's Piano Service. 477-3918.

NELSON'S MUSIC CENTRE
Sales - Service - Instruction
1320 Broad St. 385-5242

SCOTT PIANO AND ORGAN
Nothing you can add to your home adds so much as a Wurlitzer Organ.
612 Fort 384-4623

"MUSIC AT ITS BEST"
Summer sale on used pianos, from $195 up. Ask about our rentals. Gleeson Music, 707 Fort, 388-9632.

ROGERS CELEBRITY $690
COURIER CABINETS 20% OFF
100 watt fender bassman $295
SOUND SOURCE Oak Bay Village

MOVING. MUST BE SOLD. Henry Herbert upright piano, metal sound board. Excellent condition, $395. 1961 Carrick.

HAMMOND ORGAN MODEL M3 RARE MODEL
REGINALD STONE
1517 Quadra, 383-0239

USED PIANOS FROM $225 TO $495. Including Heintzman. Buy on convenient budget terms. Call EATON'S MUSIC CENTRE, 382-7141.

TWO 12" VIBRANTO SPEAKERS, near new. Also English type Vox speaker cabinet with 18" speaker. 478-1972.

SACRIFICE
Beautiful antique church organ in excellent condition. $400. 477-8481.

LESLIE SPEAKER FOR ORGAN. Brings out full depth and beauty of your instrument. 656-3707.

ELECTRIC GUITAR, LIKE NEW, original cost $125, must sell, $25. 592-2265.

THE CHOICE OF MUSICIANS around the world. Yamaha Music Centre. 707 Fort. 384-9131.

SMALL SET OF STEWART drums, excellent condition. 477-4085.

PARAGON MUSIC CENTRE
Guibransen Organs
2508 Douglas 385-5275

BERNIE PORTER MUSIC
Instruction - Repairs - Instruments
1724 Douglas 382-9542

ELECTRIC GUITAR, 3 PICKUP, case, good condition, 100-watt amplifier, $200. 478-2948.

TALISMAN MUSIC CENTRE
Fender summer sale 20% off.
939 Yates 384-9222

WE BUY USED PIANOS FOR CASH. Phone EATON'S MUSIC CENTRE. Dial 382-7141.

EXCELLENT DRUMS, GOOD condition. $200. 16 Centennial Square.

12 STRING HAGSTROM ELECTRIC guitar, new $300, sacrifice $180. 382-5283.

FENDER PRINCETON REVERB amp, separate 15" speaker. 382-2455.

PIANO TUNER—TECHNICIAN
NORMAN DUCKWORTH 383-3083

71 MUSIC TEACHERS

CLASSICAL GUITAR
Two, week intensive course in Tarrega-Segovia technique for beginners. Small classes now forming. Inquiries. Davies 656-2302.

77 MOTORCYCLES

P — E — A — R — S — O — N
MOTORCYCLE DIVISION

Z 50 — HONDA — QA	50		
CT 70 — HONDA — SL	70		
CT 90 — HONDA — ATC	90		
SL 100 — HONDA — CB	100		
SL 125 — HONDA — SL	175		
CB 350 — HONDA — SL	350		
CL 450 — HONDA — CB	450		
CB 500 — HONDA — CB	750		

HONDA — NORTON
BSA — MOTO GUZZI
Vancouver Island's Largest Motorcycle Dealer

—SPECIAL—
69 MOTO GUZZI 750
Truly as new $1445

67 HONDA 90	$175
67 HONDA C65	$295
69 HONDA CL 125	$375
69 BULTACO 250 Met	$375
68 YAMAHA 180	$395
69 BSA 441	$695
68 BSA 650 Ltg.	$695
70 HONDA SL 350	$745
70 YAMAHA 360	$750
69 BSA 650 T Bolt	$995

and more each day:

—SPECIAL—
69 HONDA CB 750
It's a beauty and hard to tell from new $1395

—M-O-T-O—
—G-U-Z-Z-I—
750 Ambassador
The ultimate machine for unlimited touring
EXCLUSIVE
—$2095—
Western Canada Distributor

—JULY ACCESSORY SALE—

HELMETS	$11.95 to $65.90
BOOTS	$22.95 to $36.95
JACKETS	$19.95 to $34.95
TIRES	$6.25 to $32.45
MUFFLERS	$9.95 to $17.95
SHIELD $3.45	RACKS $27.95
BUBBLE $4.95	PLUGS 99c

'GOLDEN RULE' SERVICE
Pearson's fine reputation for fair charges (with estimates), fast service and customer satisfaction will be our consistent goal. We won't always be perfect but we do intend to try!

YOUR HEALTH: Dr. Walter Alvarez

In these days when it is the fad to take enormous doses of vitamin C to avoid colds, I should make note here that I have read, in the Medical Letter on Drugs and Therapeutics, that there can be some unpleasant side-effects, such as diarrhea. As one authority on drug chemistry recently said, ascorbic acid (vitamin C) is so highly active chemically that he is uneasy about the taking of such large doses over prolonged periods of time. Also, the effect of vitamin C on the activity of other drugs being taken by a person at the same time could cause trouble. Any physicians are fearing that the acidification of the urine by large doses of an acid substance like ascorbic acid, could cause the precipitation out of the urine of kidney or bladder stones.

Several able physicians are now doubting if vitamin C for

★ ★ ★

colds has been tested widely enough so that we can be sure that the great Dr. Linus Pauling, with all his marvellous medical wisdom, is right in his advocacy of vitamin C for colds. They question whether Pauling's 19 cases were enough to prove that vitamin C is the answer to the problem of colds.

Many physicians and drug experts are very doubtful if huge doses of vitamin E are of much value, or any value in the treatment of any disease. Scientists have known for years that only a very tiny amount of a vitamin is needed for it to do its job — to trigger a certain chemical process in the body; for a person to take large amounts of the vitamin would be like carrying around in his pocket a dozen idential keys, when just one is needed to open the lock.

★ ★ ★

One vitamin that is absolutely essential, during infancy, is vitamin D, often given in the form of cod liver oil. It will avoid "rickets," in which the bones of the legs become badly bowed. Whenever I see an older woman hobbling along on badly bowed legs, I think that if only her mother had given her some vitamin D when she needed it as a baby, she could have been spared that distress.

78 BICYCLES

AVOID DISAPPOINTMENT
Order NOW your MONSHEE or GITANE
A small deposit will guarantee delivery
MULLINS MARINE SALES LTD.
925 Yates 382-1928

ROBINSON'S for BICYCLES
Serving Victorians for 42 years.

ROYAL OAK SPORTING GOODS
40 Used Bikes
COMPLETE REPAIR SERVICE
Royal Oak Shopping Centre

"COMPLETE CYCLE REPAIRS"
All makes and models.
GORDON'S SPORTING GOODS
1030 Hillside 382-5815

RUSS HAY BICYCLE SHOP
Where you park at the door
2542 Government 384-4722

ALMOST NEW 3 SPEED Hustler bike, good condition. 382-0779.

TWO 10-SPEEDS, $80 EACH OR best offer. 384-6681.

80 BOATS AND MARINE

P—E—A—R—S—O—N MARINE DIVISION
GREW — CHRYSLER — COBRA
MARLIN—ISLANDER—SEA DOO
BOATS — MOTORS — TRAILERS
MARINE SUPPLIES

—NEW BOATS—
24' GREW SS 235 The 'Cadillac' of the sea. Ultimate executive pleasure $11,225
17' MARLIN Deep V full camper top $2495
14' MARLIN Deep V full camper top $1395
12' MARLIN de luxe car top $399

—SLEEK COBRAS—
18' S.S. SUPER I.O. $2395
16' S.S. SUPER $1895
16' S.S. DE LUXE $1695
14' SS SUPER $1395
18' 'FAMILY' $2195
17' 'FAMILY' $2095
16' 'FAMILY' $1595
15' 'FAMILY' $1295

14'6" ISLANDER Deep V $975
SEA DOO fabulous 'jet' $1395

CHRYSLER OUTBOARDS
3.6-6.8-9.9-12.9-20-35-45
55-70-85-105-120-135
Standard or Longshaft
Manual or Electric
Pearson's Marine Division are about to "out-deal" everyone in town! We'll take anything in trade. See us now and save on the most improved motor in the industry.

—NEW TRAILERS—
E-Z LOADER
700 lb., $289 — 900 lb., $329
1000 lb., $349 — 1200 lb., $359
1400 lb., $399 — 1600 lb., $529
1700 lb., $599 — 1800 lb., $679
2000 lb., $719 — 2200 lb., $799
2400 lb., $869 — 2700 lb., $939
3000 lb., $1039 — 3500 lb., $1139

—USED BOATS—
14'6" CLINKER Briggs, excellent $199
14'6" CUSTOM fibreglass w-s steering etc. $695
16' CHRYSLER bowrider as new $1095
15' OWENS and 50 Merc. with trailer $1695
19' BRANDLMAYR 75 h.p. and an h.p. Chrysler trailer $2595

—USED OUTBOARDS—
70 YAMAHA 9 $196
63 SCOTT 14 $199
64 JOHNSON 40 $299
64 MERCURY 50 $475
65 WESTBEND 80 el. $549
69 CHRYSLER 45 $679

—SPECIAL—
14'6" ISLANDER (new) sleeper seats, 35 Chrysler (new), 700 lbs. EZ load (new). Controls, ready to go. $2095

ALL TRADES WELCOMED
EASY INSTANT CREDIT
Bank Terms Available
Every Budget Consideration
P—E—A—R—S—O—N
World of Pleasure
MARINE DIVISION
3388 Douglas — 382-2722
9 A.M. — OPEN — 9 P.M.
Sat. till 5:30

OUTBOARD REPAIRS
Evinrude — Johnson
O.M.C. Sterndrive

ALL BAY MARINA
Sales — Parts — Service
2238 Harbour Rd., Sidney 656-3167
Your authorized Evinrude Dealer

CRUISE THE GULF ISLANDS IN style. 26' cabin cruiser, 125-h.p. inboard, ship-shore radio, depth sounder, enclosed head, propane stove, large sink, double plank yellow cedar hull, many extras. Ideal live aboard. Apply aboard Johnson St. wharf. $4,700.

SPECIAL — FINE MESH NYLON netting. IDEAL for your fruit trees and strawberries.
Reg. $4.00 lb. Now $2.95 lb.
SHIPCHANDLER (McQUADES)
1252 Wharf St. 383-1141

18 FT. CLIPPER CRUISER PLYwood, with fibreglass seams, toilet, new canvas, 1969 Evinrude electric outboard, plus extras. $1395. 385-2252.

19' BRANDLMAYR, TWIN JOHNson outboards, head in cabin, built-in fuel tank. Sleeps 2 comfortably, full canvas cover cockpit, excellent condition. $1500. 383-2310.

GLEN L 14 SAILBOAT, PARTLY finished, marine plywood hull, fibreglass covered, all materials and plans. $250. Unused Enterprise plans, $10. 656-3206.

SACRIFICE
38' cabin cruiser, sleeps 6. Small down payment. Balance private finance. Can be seen at Fisherman's Wharf, anytime or phone 385-8473.

CANVAS BOAT DECKING
Up to 9 Feet Wide
VICTORIA TENT and AWNING LTD.
831 Fisgard St. 382-5215

CLARK BROS. MARINA
Boat Brokerage
Marine Services
Sidney, B.C. 656-3042

ANCHORAGE BRENTWOOD — 18' cabin clinker ("Nancy") — 7½ Briggs Stratton. Enquiries Mr. Blackburn or phone 383-0968.

BOAT SEATS—CANVAS REPAIRS
Al's Boat and Car Upholstery
10612 McDonald Park Rd.
656-3568

AL'S BOAT TRAILERS FOR THE BEST PRICE AND THE BEST DEAL IN TOWN. 214 DUNDAS, 383-8233.

BY OWNER. MUST SELL 28' cruiser, planing hull, cruises at 21 knots. New condition. Loaded with extras, $14,000. 385-8328.

22-FT. FIBREGLAS POLYnesian Catamaran, $480. No. 1 Price Road.

TONY BURTON SAILING SCHOOL
477-6325 386-1308

JOHNSON OUTBOARD CONtrols, double and single units. 592-0149 evenings.

SACRIFICE 14' POWER BOAT, perfect condition. Canvas top. 383-8160

WANTED: 500-600 LB. BOAT trailer. 477-3547.

EL TORO SAILING DINGHY. Excellent condition: $125. 598-3762.

11' FIBREGLASS GOBLIN 8, $350. 656-4956, after 6 p.m.

13'4" OK DINGHY, KC252 WITH sail. Measured. $285. 384-7394.

COMPLETE 31-FT. TRIMARAN Nimble molds. No. 1 Price Road.

CAL — 20', FULLY EQUIPPED, like new, 656-3159.

FIBREGLASS SABOT SAILING dinghy. 388-9826 after 4 p.m.

27' NAVY DIESEL CAPTAIN'S boat, 50 h.p. $2,950. 384-2893.

8' FIBREGLASS SABOT, dacron sail. $160. 479-5031.

1958 MERC 80 $50. NEEDS battery. 946-7790.

PACIFIC 30'. PHONE 383-8957 after 5 p.m.

1961 — 75 JOHNSON ELECTRIC, good condition. 385-5309 after 5.

80 BOATS AND MARINE

M M M M M M M M M M
MERCURY MARINE
FIBERFORM BOATS
14' to 24'
12' THORNES topflite, 2 ONLY $199
12' THORNES Crusader. Rated to 10 h.p. SALE PRICE $255
14' ALUMINUM Runabout, 1965 Mercury 20 h.p. and controls. Tee Nee trailer $695
15' CLINKERBUILT Runabout, 40 h.p. Johnson, trailer. Immaculate condition. MANY EXTRAS $1195
16' VANGUARD Housetrailer. Fridge, stove, gas furnace, goucho couch. Sleeps 6. Queen size bed $2095

MERCURY OUTBOARDS
4 h.p. to 135 h.p.
MERCURY MARINE SALES and SERVICE
Cloverdale and Oak
385-1457
M M M M M M M M M M

MULLINS
2—12' Unsinkable
CLINKERS
—1 SAILBOAT — complete, 175 lbs.
—1 ROWBOAT — fibreglass type — 130 lbs.
—Both with TEAK mouldings.
—SAILBOAT price $750
—ROWBOAT price $375

NEW MERCS
4 H.P. — 135 H.P.
NEW YAMAHAS
1½ H.P. — 8 H.P.
air cooled
—Complete repair services
—Parts and accessories

TUNE UP FOR SUMMER NOW!!
FAST — RELIABLE SERVICE AT A REASONABLE RATE
ALL MAKES WORKED ON PICK-UP SERVICE
MULLINS MARINE SALES LTD.
925 Yates 382-1928

DINGHIES
YACHT TENDERS
CARTOPPERS
ROWBOATS
SAILBOATS
From 6'8" to 15'. Vancouver Island's largest selection at Skookum Boat Works, Sidney.

BUILDERS OF THE POPULAR MINTO, 9' CLINKER STYLE SAILING OR ROWING DINGHY.

OPEN WEEKENDS OR TO VIEW AT YOUR CONVENIENCE. PHONE 656-3489.

BRITISH SEAGULL OUTBOARD MOTORS
3¾ h.p. $169
6¼ h.p. $189
10½ h.p. $265
10½ plus h.p. w-clutch $332
Long Shafts — ONLY $10 more
SALES — PARTS — SERVICE
VICTORIA LAWNMOWER HOSPITAL
834 Johnson 386-8338
HOURS: 8:00 to 5:30
MON. through SAT.

OAK BAY MARINE SALES and SERVICE
Evinrude — Starcraft
Charters — Brokerage
598-3393
Serving you 7 days a week

SAILBOATS, DINGHIES, canoes, sails, stainless bolts and screws, rope, wire, blocks, flags, compasses, books, stoves, Broilte paints and varnishes, pumps, hose, life jackets, Dunlop boots, inflatable dinghies, sinks, lights, anchors, chain, at
BOSUN'S LOCKER
580 Johnson 386-1308

WESTWARD PLASTICS
20' "Rogue", all new off-shore sports fisherman, complete $4200. Components for home finishing also available. Hull only $1200; decks, cabins and hardtops, etc, all color options.
TRADES AND FINANCING
Quality repairs to all makes. Fibreglass supplies.
RESIN, $6.50 GAL.
2520 BEACON AVE., SIDNEY
656-2665

PHILBROOK'S SHIPYARD LTD.
Boston Whaler Dealer
OPEN SATURDAY
2324 HARBOUR ROAD, SIDNEY
656-1157

CANOE COVE MARINA
SWARTZ BAY SIDNEY, B.C.
656-3915
Canoe Cove all fibreglass cruisers 37'-53'
YACHT BROKERAGE

Stainless steel tubing and fittings for bow rails and pulpits.
PRODESTO
939 Johnson 383-5812

8' HYDRO A-1 MATERIALS. Completely reinforced with fibreglass. Steering wheel, fittings, life jackets, paddle. $120. 479-3284.

SMALL FIBREGLASSED FLAT bottomed speed boat. Steering wheel. Newly painted. Planers. $50. Must sell. 592-2265.

45' DIESEL CRUISER, 1-YEAR old, all gear new. Has done 2500 miles ocean trip. Victoria Press, Box 398.

13½' PLYWOOD BOAT, trailer, 1970 Chrysler 20-h.p. motor, 4 lifejackets, assorted fishing equipment, $550. 658-8118.

WANTED HEAT EXCHANGER for 6-cylinder diesel conversion. Particulars to Victoria Press Box 458.

21' CLINKER BUILT MARINE inboard, good fishing boat, $1000 or best offer. Can be financed. 479-7588.

17', 3-YEAR-OLD BOAT AND trailer, 50 h.p. Johnson electric start. Fully canopy, can be seen at rear of 128 Croft St.

BOSUN'S WIDE WORLD OF SAILING
656-3421 Sidney

O'ROARK BOATS
13' cedar rowboat $80.00
Res 598-4982 Bus 388-6922

FISHING SPECIAL — 14' CABIN boat, fully finished and equipped. $200. Also trailer. 658-8002.

16' BOAT, MOTOR AND trailer, $295. 14' convertible, motor and trailer, $375. 382-9536.

38' TROLLER, A LICENCE, diesel, registered ton 8-5; $7,000. Phone Ganges, 537-2928.

30' TROLLER, B LICENCE, hand girdies, $1000. Two spool girdies available. 656-2263.

18' CENTREBOARD SLOOP, new sails, auxiliary, $1400. 658-5374, 479-2801.

SMITH BROS. FOUNDRY AND MACHINE WORKS LTD.
532 PEMBROKE ST. 384-1625

80 BOATS AND MARINE

NEW FIBREGLAS BOATS
13½' Princecraft Surfer $495
17' Sangstercraft c-w fuel tank, and top $1595

NEW ALUMINUM BOATS
9-ft. Scamper $195
12-ft. Seasprite $295
14-ft. Sportsman $350

USED SKI UNIT
14-ft. cello-finish runabout c-w 35 H.P. electric Chrysler and trailer $750

COAST POWER MACHINES (1961) LTD.
2520 Gov't. St. 382-8291

MANY NEW and VERY GOOD listings—SAIL and POWER, large and small. Still real bargains in inventory boats before we move to SIDNEY area.
HURRY HURRY
EXECUTIVE YACHTS
(Formerly Oak Bay Yachts)
1327 Beach Drive
598-4515

YACHT BROKERS
VAN ISLE MARINA LTD.
Tsehum Harbor
Sidney, B.C.
656-1138

WANTED
Will buy your boat —motor—outright or CONSIGNMENT
5%
All sizes, styles, needed urgently. Dave 386-7330 eves.
P—E—A—R—S—O—N
World of Pleasure
PLEASURE DIVISION
3388 Douglas, 382-2222

FIBREGLASS MATERIALS
Resin $6.95 Gal.
Cloth—Acetone, Matting
PELAGIC PACIFIC IND. LTD.
4 Huron St. 386-1811

HAIDA 26 SLOOPS
Marine Supplies
Open Saturdays
MAYHEW AND STRUTT LTD.
2300 Douglas St.
Phone 386-7704

ORR MARINE
6-cyl. ISUZI DIESEL, approx. 100 h.p., 3-1 CAPITAL reverse gear, $1,200.
31 Erie St. 382-5813

JENKINS MARINE
Boat Building, repairs and renovations. Custom fibreglassing and cello finish. Boat hauling. Reasonable prices. 479-2244, Bus; 477-1127, Res.

URGENT, MOVING. 25' LAPstrake boat with Buchanan inboard — partially finished. $500 or nearest offer. Phone 384-4484 evenings, or can view at 584 Gorge Road West.

92 SPORTING GOODS

PISTOLS — RIFLES — SHOTGUNS
9mm Luger, $99; 2" 38 Astra, $69; Colt 38 pos., $69; 32 Colt, auto., $39; 22 Ruby, $49; 357 Saver, $89; 350 Rem. Mag., $159; 30-06 Husq., $114; 30-30 Marlin, $89; 308 Alpine 4x, $199; BSA 30-06, $139; 12 Browning O-U $295; 16 Stevens D., $79; 22-410 Sav., $54; 12 Hung. O-U, $155; 20 Ga. Cooey, $25.
BUY — SELL — or TRADE
ROBINSON'S
1307 Broad 385-3429

ROYAL OAK SPORTING GOODS
— FISHING TACKLE —
Rods, reels, lines, lures, and bait.
Royal Oak Shopping Centre

GOING TO HOCKEY SCHOOL?
Be ready and get your equipment now at RAY'S SPORTS CENTRE.
1692 Douglas 385-6312

PRO SHOP GOLF SET, MENS' right hand, aluminum shafts, 10 irons, 3 woods, cost $370. Sell $150. 592-0665.

SWIM FINS, MASKS AND snorkles. Largest and best selection in town, at the SCUBA SHOP 832 Fisgard

WET SUITS, SEWN SEAMS, Canada's finest at the Scuba Shop, 832 Fisgard.

WANTED: RIFLES AND HAND guns, new or old. Cash or trade. 383-6224.

GOLF CART AND BAG. EXCELlent condition. As new, $50. 478-5711.

FULL SET WILSON X-31 GOLF clubs. Imported from Scotland, near new, $200. 385-3529.

30-30 WINCHESTER, ONE YEAR old, $90. 598-4631 between 5-8 p.m.

COLLECTOR'S ITEM: WINchester 33, model 1886. 384-2492.

93 STOVES AND FURNACES

LARGE GAS STOVE WITH garbage burner attached, $40. 386-2654.

BEAVER OIL RANGE, 60-gallon tank, with hot water tank and coil. 478-3103.

FAWCETT SPACE HEATER, stand 100 gallon tank. $50. 784 Daffodil.

G. E. CORDIALE STOVE. EXcellent condition, clock and rotisserie. Avocado. 478-5345.

KITCHEN OIL STOVE, CYCLOS burner, stand and 2 barrels, in good order, $30. 656-2868.

WOOD RANGE FOR SALE. PH. 592-9172.

96 CAMERAS, SUPPLIES and PHOTO FINISHING

COLOR PROCESSING
QUICK AND QUALITY GO TOGETHER
At Victoria Photo Supply. Your 12 exposure Kodacolor film processed to sparkling JUMBO prints . . . only $2.99, only two working days! 20 exposures $4.49. Jumbo reprints, 25c. Bring your next processing order to us — we'll do it better for less!
VICTORIA PHOTO SUPPLY
1015 Douglas Street 385-3458

KONI-OMEGA RAPID CAMERA F3.5, 90 mm lens, flash bracelet, new condition. 385-6668 after 6 p.m.

96 CAMERAS, SUPPLIES AND PHOTO FINISHING

ELECTRIC EYE
1006 Broad St. 386-0333
—OPEN 9-9 Mon.-Fri.—
9-5:30 Saturdays
Helping YOU get better pictures is our business.

120 MM ROLLEIFLEX-ZEISS, 2.8 lens; 120 mm Mamiya C3 — Mamiya Sekor 180 mm telephoto lens. 383-7967.

97 FURNITURE

DISPLAY FURNITURE
Top quality Spanish in one of Victoria's best apartment blocks. Clearing at genuine reductions. Call Ken Kenyon, CONTINENTAL HOME SUPPLY, 851 Johnson St., 386-2458.

THE GALLERY
Div. of the Home Furniture Co. Ltd.
Fine quality traditional furniture. Antique reproductions from Britain.
825 Fort St. 382-5138

PAY CASH AND SAVE
See Our Ad Under Miscellaneous
PANDORA FURNITURE LTD.
NEW AND USED FURNITURE
1050 PANDORA AVE.
383-6319

KILSHAW'S AUCTIONEERS
Buy — Sell — Appraise
1115 Fort 384-6441

FURNITURE RE-UPHOLSTERY
For samples and free estimates in your home call J. Worden or G. Hodgson, 382-5111.
Standard Furniture, 737 Yates

CLEANING
Upholstered furniture and carpets cleaned and demothed, your home. For Free Estimates Call 382-5532
Ambassador Home Service

LUNDS AUCTIONEERS
WE BUY AND APPRAISE
926 FORT 386-3308

MOVING, MUST SELL. BEAUTIful condition, 6-month-old, 3-position plus rocker-recliner, dark burgendy. New $169, asking $90. 386-1750.

DOUBLE BED, WALNUT BOOKcase headboard and footboard, good mattress, box spring, very clean, attractive unit. 479-2564 after 5 p.m.

CHESTERFIELD AND CHAIR, 3 basket chairs, coffee table set, desk. Phone 386-9201 after 5 p.m.

WE BUY YOUR FURNITURE, household goods pictures, tools, etc. Best cash prices. 386-6462.

CHAIRS, TABLES, DESKS, ETC., for sale. 383-3569 days; 383-8484 evenings.

LOVELY EXTENDING FOLDover mahogany table, other furniture. Eves. 383-0294.

SCANDINAVIAN DINING SUITE, table, 4 chairs, buffet. $125. 477-3793.

COFFEE TABLE, TEAK WOOD, 5 ft. long by 18. $60. 384-1750.

YOUR CHAIR RECOVERED. $20 labor plus fabric. 478-1262.

98 TV, STEREO, RADIO SALES AND SERVICE

NEW LOW PRICES
SAVE
7%-15%
ON ALL Electronic Equipment
SERVICE FOR MOST MAKES TV AND STEREO
RCA — Zenith
Electrohome
SALES—SERVICE—RENTALS
KENTS LTD.
742 FORT 383-3513, 383-7104

RENT TO OWN
Color TV
19", 25", 26"
From $16 per month
Satisfied? Apply to purchase (plus demo. and service if applicable).
Phone Today
MAIS TV RENTALS
385-2435

RENT OR RENT TO OWN
Rent a 1971 color or black and white TV, Zenith or Electrohome. Lowest prices in town.
CITY CENTRE TV
3970 Shelbourne
University Heights Mall
477-6971 658-8385

1 ONLY GARRARD 2025 record changer REG. $79.50 SPECIAL $49.50. 1 dual 1010 record changer REG. $120 SPECIAL $88.88. Phillips AC-DC cassette tape recorder REG. $69.95 complete with 6, 1 hour Phillips tapes SPECIAL $48.88. Quadra Servicentre, 385-6422.

GRUNDIG COMPONENTS. SEE and hear them to appreciate their quality. 10% off now from $359.95 this includes: tuner amplifier, speakers, and changer.
ATLAS STEREO-TV
764 FORT 385-2712
TV — STEREO SERVICE

12" GOODMAN AXIOM 301 40 watts. 30—16,000 HZ. Black walnut cabinet. Will make another for matching set. $150, one $80. 479-3284.

AUTHORIZED PHILIPS DEALER
TV RENTAL, SALES-SERVICE
ELECTRON
100 W. BURNSIDE RD. 383-5432

STEREO WORLD
726 YATES ST.
388-7233
SALES AND SERVICE

PHILCO SOLID STATE RECORD player, 2 speakers, like new, 580 new, asking $45. 656-3342 after 5:30 p.m.

GERMAN MAKE LOEWEOPTA stereo and record player, like new, $125. 384-3793.

RCA 21" COLOR TV, WALNUT, console, perfect condition. Offers, 382-5244.

15" PORTABLE G.E. T.V., $70; 22" console RCA Victor, $100. Both excellent condition. 382-9856.

21" TV IN GOOD WORKING order, 1st $35. 386-2851.

TAPE RECORDER STORAGE cabinet with built-in speaker, $45. 592-0665.

98 TV, STEREO, RADIO SALES AND SERVICE

DUMONT TV's
25" picture tube, console — Walnut cabinet. 5-year warranty on picture tube. 1 year parts and service.
REG. $895
SPECIAL $595
with approved trade
CONTINENTAL HOME SUPPLY LTD.
851 Johnson St., 386-2458
VICTORIA'S LEADING PANASONIC DEALER

ARMACO SOLID STATE STEREO for sale, $100. View at 2985 Oakdowne after 5:30 p.m.

FLEETEOOD COLOR TV, 25" all channel, excellent condition, $325. 382-8670.

14" COLOR, PORTABLE TV, excellent condition, 2 years old. $200. 386-9839.

21" WINDSOR CABINET TV, black and white, best offer. 382-7438.

99 GROCERIES, MEAT AND PRODUCE

VICTORIA MEAT MARKET
625 Johnson Ph. 383-9234
Heavy Aged Alberta Grain-Fed "SUPER-RIGHT" quality beef hind quarters, steaks and roasts at Super Savings.

ROUND STEAK	93c lb.
T-BONE STEAKS	$1.09 lb.
SIRLOIN STEAMS	$1.19 lb.
WING STEAKS	99c lb.
SIRLOIN TIP ROASTS	$1.19 lb.
RUMP ROASTS	99c lb.
LEAN GROUND SHOULDER STEAK	63c lb.
SQUARE CUT SHOULDER STEAK OR ROAST	59c lb.
B.C. GROWN FRESH KILLED ROASTING CHICKENS — 6-7 LB. AVERAGE (UT. GRADE)	47c lb.
COOKED HAM (FRESHLY SLICED)	99c lb.
BACK BACON (WHOLE-HALF OR END CUTS)	79c lb.
NO. 1 LEAN SLICED SIDE BACON (FLAVOR-RIGHT)	45c lb.

We reserve the right to limit quantities

LIGHTNING LOW PRICES
On fine aged Alberta grain-fed beef and pork,

PORK SIDES — 60-70 lb. average	
BEEF SIDES	35c lb.
HIND QUARTERS	58c lb.
FRONT QUARTERS	68c lb.
	49c lb.

Prices include cutting, wrapping and flash freezing.
June's Bar-B-Cue Winner:
R. F. COVEY
MAYNE ISLAND
For quality, service and low, low prices
Shop at
"THE HOME OF THE SQUARE DEAL"
We now carry "Schneiders" and "Freybe's" Fancy Sausage

HARVEY'S MEATS

Fresh pork butts	49c lb.
Tender lean stew beef	87c lb.
Lean corned beef (boneless)	89c lb.
Choice rump roasts	$1.09 lb.
Cross rib or blade roasts	79c lb.
Breaded cutlets	75c lb.

Freezer Specials

STANDARD SIDES OF BEEF—GUARANTEED TENDER	69c lb.
SIDES OF PORK	39c lb.

BUDGET Terms Available
Turn in to our free parking lot while shopping
Closed Wednesdays
HARVEY'S
2709 Quadra St. 383-2031

ALBERTA MEAT DISTRIBUTORS LTD.

Delmonico Steaks	49c each
Bacon, Sliced	59c lb.
Summer pack, 50 lbs.	$33.95
Front quarter beef, cut to barbecue	55c lb.

1811 Cook St. 383-3012

THE WAREHOUSE WHOLESALE Food distributors, 47 Songhees Rd., First turn left — 100 feet past Johnson St. Bridge. Prices effective Mon., Tues., Wed. Open to the public daily, 9 a.m. Open Saturday 'til 6 p.m. We reserve the right to limit quantities. Fresh ground beef, 49c lb.; No. 1 quality bulk wieners, 39c dozen; Fresh sliced beef livers, 39c lb.; Whole Grade A Fryers, 43c lb.; Laguna Sockeye Salmon, 7 oz. tin, 39c; Bluebonnet Margarine, 3-lb. package, 89c; Wilson's Value Pack Fig Bars, 1½ lb. pkg., 59c; Sweet Juicy Oranges, 5 lbs. 59c.

SUPER LOW COST
Canada choice, Canada good, sides of beef 67c lb.; hind quarters 79c lb.; front quarters, 57c lb. 25-lb. meat freezer pack, $22.98.
899 Esquimalt Rd. 382-8196

SHOP AT "THE WAREHOUSE" Wholesale Food Distributors, 47 Songhees Rd., first turn left — 100 ft. past the Johnson St. Bridge. Open daily, 9 to 9; Sat. till 6 p.m.

WESTERN MEATS
"Freezer Meat Specialists"
3553 Happy Valley Road
478-1621 Eves. 478-2820

FIRBANK FARM
1180 ROYAL OAK
Boiling Fowl, cut up, 2-3 lbs. each, 10 pkgs. $5.90

TOMATOES, CUCUMBERS, EATing, pickling, 1288 Santa Rosa. 479-3951. No Sunday.

RASPBERRIES ORDERS. 385-8461. 1140 Tattersal Drive.

99 GROCERIES, MEAT AND PRODUCE

WILLIAMS QUALITY MEATS

Canada choice standing rib roast	$1.09 lb.
Lean ground beef	59c lb.
Our own beef sausage	49c lb.

RED HOT SPECIAL
SLICED COOKED HAM
6 OZ. PACK 39c EACH
THURS., FRI., SAT. ONLY
795 Fort St. — 384-1613

STRAWBERRIES
4-lb. Basket $1.39
4 Baskets $5
Freezing berries, 32c a pound
Jam Berries, 30c a pound
MATTICK'S FARM
5325 Cordova Bay Rd.
658-8353

THE B. WILSON CO. LTD.
Your MEAT Supplier
Red Brand Sides 69c lb.
Open Monday - Friday 9-5
536 Herald 382-3444

VICTORIA BAKERY
15 loaves for $2.87
Sliced or unsliced
822 Yates 382-0221

100 MISCELLANEOUS FOR SALE

THE TRADERS
WAREHOUSE STOCK-TAKING CLEARANCE
EVERYTHING PRICED TO GO
—Tapestry loveseat, like new $129.95
—Good selection of used chesterfield suites as low as $49.95
—2 39" beds complete with new mattresses and box springs $199.95
—Good selection of used chests of drawers as low as $22.95
—Dining room suite complete with six chairs and 2 leaves, like new $189.95
—Light colored 6-piece dining room suite. Good condition $99.95
—Good selection of ranges from $34.95
—Good selection rockers and swivel rockers from $24.95
THE TRADERS
715 FINLAYSON 388-6264
(BESIDE MAYFAIR)

MEL'S MEL'S MEL'S MEL'S
CLEARANCE SPECIALS
—2-pc. 4-cushion chesterfield $149.50
—Bunk beds and springs $99.50
—Twin beds, walnut triple dresser and chest, (like new) $249.50
—Tapestry drop end love seat $99.50
—30" Viking range $150.00
—Executive desk and chair $79.50
many other household items at
MEL'S BARGAINS
823 Pandora Ave. 384-3152
Opposite B.C. Hydro
MEL'S MEL'S MEL'S MEL'S

GOOD USED TRADES
—Range, very clean. A bargain at only $49.95
—19" Portable TV with stand $79.95
—McClary Auto. Washer, reconditioned $199.95
BETTER BUY HOME FURNISHINGS LTD.
704 View (Downstairs)
385-4345

20X8 TRAILER, STEEL FRAME, 4 wheels, lights, hydraulic brakes, make good house or travel trailer. $675. Veritax Signet photo copier, good condition, $80. Electrohome hi fi, Gerrard changer, walnut finish, excellent condition, $225. New 20' fibreglass open boat, ideal for local fishing, cruising, $1450. Single bed, spring and mattress, $25. Mahogany book case, $15. 656-2663.

WALNUT DOUBLE BED, SPRING and mattress; bureau vanity and stool, $65. Sealy de luxe Hollywood bed, complete, $50. Chrome dinette table and 4 chairs, $10. 12 foot wire gate, $15. 9x9 umbrella wall tent in good condition, $40. 656-2486 after 5.

KITCHEN OIL STOVE WITH GAS jets attached, stand and barrel, $25. Set of French doors, $20. Porcelain sink and kitchen cupboards. Doors, windows, lumber. Duncan Phyfe table and 4 chairs, $20. 598-4827.

PLASTIC PAILS FROM ½ gallon to 5 gallon, with lids! You'll find hundreds of uses for these. Get yours now at INDUSTRIAL PLASTICS LTD., 2105 Douglas St.

2 BURNER ALCOHOL STOVE, $30, 3-step boat ladder $10, Coleman stove $9, lantern $11, tricycle $15, 20 lb. propane tank $6. Child's Air cell life jacket $6. 479-1319.

PEOPLE'S TRADING POST
"The Post With the Most"
2510 Trans-Canada Highway
478-3933
Open Sunday 1-6 p.m.

McCLARY SPIN DRY APARTment size washer, like new, $125. 10-gallon fish tank, filter and pump, $14. Push mower $6. 383-3056.

FOR SALE: 9'X9' UMBRELLAstyle tent, $25; child's swing, $12.50; sink cabinet, 42", by Youngstown, $20. 386-8143 after 6 p.m.

THE ROCKHOUND SHOP
All rock-hobby items and genuine stone jewelry. 850 Tolmie, 388-5341 (Closed Mon., Open Fri. to 9 p.m.)

FULL LENGTH WEDDING gown and veil, size 13; Noresco amplifier; Dual 1210 turntable. 384-3952 after 5.

DOUBLE BED, FOLDING COT, Hollywood bed, electric stove, washing machine, fire screen with fire basket. 388-4878.

RETURNING TO U.K.
Living room, bedroom, kitchen furniture, lamps and appliances. 386-6933.

9X14' RUG AND UNDERPAD; floor polisher; recreation room furniture; animal carrying cage. 477-3721 after 6 p.m.

OLD-STYLE SOFA, $5; THISTLE baby buggy, $10; carrop carrier, $4; 4'6" bedspring and legs, $6; 5-year-old trike, $10. 479-3827.

18" REEL MASTER POWER mower; 308 Norma Magnum; Phillips stereo. All in excellent condition. 479-7631 after 6 p.m.

6-YEAR CRIB; YOUTH BED; Hoover washer-spin dryer, $90; maple bunk beds, $50; pole lamp, $9. 386-7415, 592-2506.

100 MISCELLANEOUS FOR SALE

WOODWARD'S
UNPAINTED FURNITURE
¾ poplar plywood. Built solidly to floor (no legs).

9 drs. 62"x29"	$44.50
6 drs. 48¾"x29"	$34.50
5 drs. 30¾"x44½"	$34.50
4 drs. 30¾"x37"	$31.50
3 drs. 30¾"x29"	$24.95
3 drs. 16¾"x29"	$21.50

Also a good selection of French Provincial chests in birch veneers and the new "campaign" styling in chestnut veneer
NEW FURNITURE
Reclining chair — choice of black or gold vinyl — floor sample $74
2-pce. chesterfield suite, bright gold, 3-cushion — modern style. Floor sample. $198
3-drawer dresser and mirror $42.95
Liquor cabinet, floor sample $89
Round maple dinette table and 12" leaf, only $94
Drop Leaf Duncan Phyfe type table, floor sample $69
Good selection of good used TVs.
779 PANDORA AVE.
386-3322, Local 216, 219

STEWART and HUDSON
Building Supply Centre
INDOOR-OUTDOOR CARPET
Latex Back. Only $2.87 sq. yd. 12' wide—five beautiful decorator colors! Ozite foam back carpet. Cushioned Carpet Only $3.87 sq. yd. 12' wide — 6 colors.

VINYL FLOOR TILE: 17½ each. Lots of colors and newest patterns to choose from. Popular 12"x12" size.

PLANK STYLE LINO TILE: 09½c. Attractive Moire pattern. Brown only. Size 4½" x18".

LIGHT FIXTURES: 1/3 OFF Mfg. List. Styles for every room in your home — as low as $1.98.

GARDENING SPECIALS!

Garden Rakes	$1.99
Long Handled Shovel	$2.79
Spading Forks	$2.97
D handle Spades	$3.97
Corn Brooms	$1.69
Patio Brooms	$3.59

GARDEN STAKES
Smooth, round, broom handles
42" 69c doz. $2.99 for 75
48" 89c doz. $3.99 for 75

CRESTWOOD KITCHENS — cost no more! Why settle for less? We'll be glad to estimate your needs for a CRESTWOOD KITCHEN: Come and see JOE RUFF, our kitchen expert.
Open 6 Days a Week 7:30-5:30
Charges—Budgets — 386-3211
400 Block Gorge Road East
STEWART and HUDSON

THE TRADERS (DOWNTOWN STORE)
—Chrome drop leaf table and 2 chairs $19.95
—Baby walker in excellent condition, only $15
—Colonial writing desk $29.95
—5-Drawer chest in good condition; only $39.95
—MOFFAT 30" range $69.95
—48" Hollywood bed, only $47.95
—Wine hostess chair in excellent condition $8.95
—Viking French provincial console TV in excellent condition $99.95
GREAT REDUCTIONS ON ALL TVs AND STEREOS
THE TRADERS
845 Yates 388-6013

PAY CASH AND SAVE
2-pce. chesterfield suites, $119 to $273; Single or double hide-a-beds, $149; Armless convertos, $59; Platform rockers, $39.95; Swivel rockers, $29.95; Studio couch, $89; Odd chairs, $9.50 to $66; Duncan Phyfe drop leaf extension table and 6 chairs, $289; Duncan Phyfe drop leaf table and 4 chairs, $95 and $168; 8-pc. oak dining suite $269; 9-pc. rock maple dining suite, $499; Philco stereo, $169; Viking portable T.V. and stand, $95; Sealy king size hollywood bed, $119; 3-pc. bedroom suites, $95 to $215; Chests of drawers, $29.50 to $69; Dressers, $34.50 to $95; G.E. 30" electric range with self-cleaning oven, $199; Drop front desk, $75; Tea wagon refinished, $89; 9x12 rugs, $29.50 to $79.
PANDORA FURNITURE LTD.
NEW AND USED FURNITURE
1050 Pandora Ave.
383-6319

ARBORITE DROP-LEAF kitchen table and 2 chairs, excellent condition, $10. Miscellaneous. 386-2824.

BABY CARRIAGE, CONVERTS to car bed and stroller,

103 MISCELLANEOUS WANTED

—WANTED—
Quality household furnishings, china, glass, etc. By the individual piece or housefull.
ALLADIN'S COTTAGE LTD.
1857 Island Highway 478-6042
10:00 a.m. to 5:30 p.m.
CLOSED MONDAYS

THE SALVATION ARMY urgently needs your re-useable clothing, furniture and household goods to assist those in need. Family Thrift Stores, Victoria, Sidney and Langford. For pickup call 386-3295.

SCRAP CARS, METALS
Car bodies — Reasonable charges. Complete U.S. Car—we pay $5.00. No. 1 Copper Wire 36c, car rads up to 26c. Batteries 75c each.
MORRIS GREENE INDSUTRIES
1832 Store St. 385-9703

KILSHAW'S AUCTIONEERS
Buy — Sell — Appraise
1115 Fort 384-6441

FAMILY TRADING LTD.
Cash for furniture, tools, appliances, guns, etc.
731 Goldstream 478-5631
Mon. - Fri. 9 a.m. - 6 p.m.
Sun. 1-5 p.m.

FOR MONEY IN A HURRY WE buy or loan money on tools, guns and musical instruments. Broad-Johnson Trading Centre, 617-619 Johnston Street (opposite Pet Shop). 383-9512.

ABEL TRADING CO.
422 JOHN ST.
No. 1 copper 25c. Brass 20c. Batteries 65c. Rads 23c. Beer bottles 25c doz. We buy and sell local wine bottles. 422 John St. 388-6543

Cameras, projectors, darkroom supplies — anything photographic.
ELECTRIC EYE
1006 Broad St. 386-0333

LUNDS AUCTIONEERS
APPRAISE AND BUY FOR CASH
926 FORT 386-3308

SQUARE DEAL BUYS
Copper, Brass, Radiators, Bottles and Jars bought.
383-1221 1126 Hillside 383-1601

WANTED FOR CASH: PICTURE postcards, pre-1950, albums and collections and single postcards. Ray, 383-2755.

CASH FOR ITEMS OF YESTERYEAR, stained windows, chandeliers. Many other interesting items. 383-2090.

SMALL RANGE; OLD WOODEN frame sofa or love seats. 382-5364, after 12.

DINING ROOM SUITE. ALSO large furniture items. Private. 382-4261 days.

HOUSEHOLD EFFECTS PURchased. Cash. Best prices in town. 9-5. 388-9744.

GOOD BOOKS ALWAYS BOUGHT
HAUNTED BOOKSHOP
845 Fort 382-1427

REFRIGERATORS AND freezers bought. 384-7813. All Temp.

WE BUY YOUR FURNITURE household goods, pictures, tools, etc. Best cash prices. 386-0462.

8-TRACK TAPE DECK WITH tapes, positive ground. Reasonable. 477-2937.

APPRENTICE GUITAR MAKER. Pays cash for old damaged guitar. 385-1926 at 6.

WANTED, GREENHOUSE 8X6, good condition, reasonable. 656-3491.

WILL PAY CASH FOR ELECtric powered cement mixer. 658-5235 days only.

WANTED: COROLLA RECLINING seats. 592-4001 after 6 p.m.

SET OF DRUM COVERS.
598-3020

109 MISCELLANEOUS TO RENT

RENT TO OWN
New sewing Machine, $2.75 Weekly, $9 monthly.
SAWYER SEWING CENTRES
840 Fort St. 388-6228

WORKSHOP 24X36 FT. POWER pit, $50 per month. 592-7551.

115 SWAPS

WILL TRADE MY BEAUTIFUL clear title Cabin Cruiser, value $10,500 on a small home that I can fix up. Please call my Agent, Ted Graves Bayshore Realty Ltd. 382-1911.

120 BASS ACCORDION CAMILLO, with case, excellent condition, new $350, asking $175, will finance, or will trade for electric sewing machine of equal value. 384-9057.

INTERIOR OR EXTERIOR painting, or odd jobs done in exchange for good used furniture. 388-4972.

NEW 11' CAMPER WITH TOILET and pressured water. Would like to swap or trade for 22'-26' trailer with shower or bath. 478-5803.

'62 VAUXHALL STATION wagon (4-cyl.) for boat or what have you? 388-6193.

'54 OLDSMOBILE WILL SWAP for furniture and other household goods or sell. 385-5219.

32-FOOT MAGNESIUM LADDER for sale or swap 36' aluminum extension. 382-0713.

117 ANTIQUES

KILSHAW'S
Buy for Cash.
Appraise for all purposes.
1115 Fort 384-6441

TOP CASH PRICES FOR OLD china, glass, silver, paintings, furniture, jewelry, B.C. Indian items, etc. BYGONES ANTIQUES, 1034 Fort. 383-8025.

57 PIECES SIGNOD QUIMPER ware, 6-place setting. Crofton Corner Cupboard. 246-3967.

BREAKWATER ANTIQUES, 152 Dallas Rd., open weekends and evenings. 383-1033.

BEAUTIFUL SMALL ANTIQUE spinning wheel. Fine condition, $125. 656-2486 after 5.

120 GARDEN SUPPLIES

Fertilizer

FREE MANURE. OAKS POULTRY Farm 880 Downey. Sidney 656-2485.

Plowing, Rotovating and Cultivating

GORDON'S TRACTOR SERVICE cut, rake and bale hay, rotovate, cultivate, level, plow, disc, post holes, top soil, fill, manure. 652-2759.

COOPER'S TRACTOR SERVICE Gardens, yards tractor, rotovated, plowed, cultivated and levelled. Mowing. 382-9316.

JACK'S TRACTOR SERVICE Hay cut, raked and baled. Fire hazard lots cut. Rotovate. Level, etc. 479-1586.

CENTRAL SAANICH TRACTOR Rotovate, plow, cult., level, etc. Loader and having. 652-3306.

C. STARK, ROTOVATING, BRUSH and grass cut, post holes, etc., loading and hauling. 479-3157.

DON'S TRACTOR SERVICE Rotovate, plow, cultivate, mow, loader and truck, blade. 477-3913.

Top Soil, Rocks and Fill

REALLY GOOD TOP SOIL, CONTACT LAYRITZ NURSERIES, 384-6943

FREE FILL, DELIVERY charge only. Topsoil, gravel supplies. Excavating. 479-5719, 479-1582.

NO. 1 TOP SOIL, CLEAN FILL, blasted rock. O.K. Trucking Co. Ltd., 386-3474.

NO. ONE TOP SOIL FOR SALE. 658-8481.

A-1 BLACK TOP SOIL, 10-YD. load, $33. 479-1932.

BEST SCREENED SOIL, WITH fertilizer, 7 yds., $28. 478-3322.

125 PETS AND SUPPLIES

TRADES — TERMS
Registered Samoyed puppies. Must go by July 20. $95 and up. Champion background. Offers. 479-6524.

STUMP TAIL MONKEY, 2 FEET high, like small chimp. Asking reasonable price to good home. 386-8618.

TROYLING TOY POODLES have for sale black and silver puppies. Dogs at stud — all colours. Phone 479-2097.

125 PETS AND SUPPLIES

REG'D. POODLES, MINIATURES and toys. Tattooed, wormed and vaccinated. Vet examined. $75 to $150. Male Shih Tzu pup, $150. Stud service, 7½ in. 3 lb. toy silver poodle. Miniatures in various colors. Also Champion sired boxer and imported Shih Tzu. ALL TOP QUALITY and PROVEN POMPANO KENNELS (REG'D.), R. R. No. 3, NANAIMO. 754-5848.

GIVE YOUR PET A PLEASANT holiday at Good Shepherd Foundation Pet Resort. Opening July 1st. Day and night supervision. This is different and designed for those who want only the best. Come and see. Pick up and delivery arranged. 743-5569.

OPEN AGAIN, FORMERLY Quandella Kennels, now "Q" Kennels, View Royal. Government approved for pussy cats and dogs: by day, week, month.
OPEN ANYTIME
21 Atkins 478-2397

MINIATURE POODLE PUPPIES, registered, shots. $100. Terms $25 per month, stud service for black and white miniature. 743-2493 Duncan.

WILL GIVE MALE GERMAN short hair Pointer, aged 8 years, to good kind country home. Has hunted. Not gun shy. Phone 384-7817.

FOR STUD, REGISTERED black small miniature poodle, 384-3866 or write 873 Parklands Drive, Victoria.

EXCELLENT DOG BOARDING Large dogs especially welcome. Grooming — Try my rates. 479-7494, between 10 a.m. - 3 p.m.

REGISTERED ENGLISH cocker spaniel puppies, black, 11 weeks old. 386-1558.

GRADON KENNELS REG'D. C.K.C German Shepherd males. Falardeau, Phone 478-3896.

FEMALE IRISH SETTER, registered, 2 years. Reasonable offer. Spayed. 478-6548.

DOGS BOARDED. AL-AN KENnels. Registered. A. V. Andersen, Munn Rd., Phone 479-5510.

CROSS SPANIEL LAB PUPS, preferably country homes. 478-6018.

MINIATURE POODLE PUPS, 11 weeks, ginger color. Pet stock. 598-2845.

WHITE FEMALE SAMOYED pups, from championship stock. 477-3531.

WHITE MINIATURE MALE poodles 7 weeks old. $50. 383-8276 evenings and weekends.

GERMAN SHORTHAIR pointers, $75. Good hunting stock. 383-6505.

GERMAN SHEPHERD PUP, FEmale, mother registered, $20. 652-2473.

2 BEAUTIFUL YOUNG GROWN cats. Need adults homes. C.P.L. 598-5731.

SEALPOINT SIAMESE KITTENS breed for gentleness and affection. 477-4161.

RABBITS FOR SALE, DOES AND litters. Fryers or roasters. Rabbit manure. 592-6496.

WILL GIVE VERY GOOD HOME to small female dog, must like children. 382-2975.

SIAMESE KITTENS — $15
652-2609

SPECIALLY BRED GUPPIES, bronze catfish for sale. 479-7494.

2 MALE KITTENS, GOOD HOME only. 386-8197.

12-WEEKS SAMOYED PUPPY, female, $35. Phone 386-6919.

CAIRN TERRIERS OF MELITA. Raymond at Snelling. 479-2686.

BOSTON BULL DOG, TO GOOD home, $25. 478-6137.

REGISTERED POODLES, black, 478-2506, after 5.

IRISH SETTER CROSS PUPPIES for sale, $15. Phone 479-3467.

ADORABLE PUREBRED MALtese puppies. 383-0127.

PUG PUPPIES, ALSO 2 PEKINgese Pups, Cobble Hill. 743-2701.

SMALL TYPE PUPPIES, $15
479-3780.

½ HUSKY PUP, $8. 652-3369, 6612 Bryn Road.

2 HOUSE TRAINED KITTENS. Free to good home. 384-0253.

FRENCH BULLDOG PUPPIES. 521-6704. Good bloodlines.

COCKATIEL AND BUDGIES with cages. Phone 477-4518.

BUNNIES, 8 WEEKS OLD, MIXture of colors. Price $1. 479-1950.

3 KITTENS, 8 WEEKS OLD. 383-1612.

HEATHERBELLE SCOTTISH Terrier puppies. Phone 479-2651.

FREE KITTENS TO GOOD homes. 385-3627.

YEAR-OLD SPAYED FEMALE, Sealpoint Siamese, $10. 384-1417.

127 CHICKS, POULTRY, HATCHING EGGS, SUPPLIES

SIDNEY DUCK FARM
R.R. ¼, Sidney, B.C. 656-4412

128 LIVESTOCK, SUPPLIES, EVENTS

U-TREE HIGHLANDERS HORSEmen's Club CHSA horse show, Sunday, July 18, 9 a.m., Juan de Fuca Park. Closing date July 11. Entry secretary, Ellen Ridley, 478-6489, 2973 Pickford Road, Jerl Lewis, 478-2662.

VISIT OUR TACK SHOP FOR All your English and Western Equipment
BUCKERFIELD'S LTD.
506 Pandora Ave. 384-7181

HAY
Have 20 acres good hay. W[illegible] someone to cut and bale on sh[illegible] basis. 652-2110.

FRIENDLY SPIRITED WHITE gelding, 12 years old. Experienced rider. 478-2504.

8-YEAR-OLD HORSE, QUARTER horse and Morgan, experienced rider only, $175. 479-3921.

R. LARIN, HORSESHOER. Before 11 a.m. 652-1665.

HOLSTEIN CALF FOR SALE.
Phone 479-6531.

130 HEAVY EQUIPMENT AND MACHINERY

CASE 310
Diesel loader and winch, $3750
BUTLER BROTHERS
2070 Keating 652-1121

135 FARM IMPLEMENTS

JOHN DEERE 920 DIESEL tractor, new $3600. Also, good stock of gardens tillers and mowers. Victoria Jeep, Hillside at Rock Bay.

150 CARS FOR SALE

1966 MUSTANG convertible. Excellent condition throughout. Fully equipped with V-8 automatic. Power steering, radio and power top. Finished in a luxurious Tuxedo black with matching white bucket seats.
Price $ you offer
Remember at METRO all reasonable offers accepted.
METRO TOYOTA LTD.
624 Finlayson
386-3516

CADILLAC
1966 4-door sedan de ville. Fully powered, well cared for, one owner car in immaculate condition inside and out. You can own this $9,000 car for $3,000. For viewing phone 385-4665.

1970 PONTIAC SAFARI DE luxe, 9-passenger wagon. Low mileage. Excellent condition. Automatic, power steering, power brakes. Radio. Carrier and deflector. 385-6328.

ABSOLUTELY MUST SELL '62 Corvair coupe, 4-speed, radio, $395. '64 Le Sabre convertible, automatic, radio and all options, $1,095. Offers and trades considered. 385-6934.

'63 CORVETTE STINGRAY
Modified 327. New 4-speed, clutch, mags, Polyglas tires. Much more. Excellent condition throughout. May trade. 385-7264.

DUNE BUGGY (SHOW CAR) Complete, blue, metal flake, motor and chassis type 3 Volkswagen. 477-1623, 4 p.m. to 7 p.m.

150 CARS FOR SALE

MM MM
MMM MMM
MMMM MMMM
MMMMMMMMMM
MM MMMM MM
MMM M MMM
MMM MMM

MM MM
MMM MMM
MMMM MMMM
MMMMMMMMMM
MM MMM MM
MMM M MMM
MMM MMM

—McCALLUM MOTORS
—DATSUN — VOLVO—

1970 TOYOTA Sprinter. This car has radio, tachometer and low, low miles. Take advantage of 30 miles per gallon plus.
ONLY $1795

1967 MERCURY Montclair 2 door hardtop. In mint condition. This unit has power brakes, steering and automatic and radio. Has to be seen.
Only $1795

1967 MERCURY Cougar 18,000 original miles. V-8 with all power options. This low, low hardtop is gleaming gold with black top.
ONLY $2395

1969 PONTIAC 2 plus 2. A loaded beauty with 22,000 miles Replacement cost over $4800. Balance of power train warranty. Check the price at
ONLY $2850

1965 FORD Galaxie "500" hardtop. This car is in spotless condition. Power steering, brakes and automatic complement the red exterior.
ONLY $1195

1963 CHEVROLET 2-door hardtop. Top of the line Impala and goodies and automatic too.
ONLY $895

1965 VALIANT convertible. Summer is come and gone so buy this one now at winter prices.
ONLY $1095

OVER 40 MORE CLEAN TRADES TO CHOOSE FROM

RM RM RM RM RM RM
EXCLUSIVE!
AMERICAN MOTORS DEALER
GREMLIN — MATADOR
HORNET
AMBASSADOR — JAVELIN

REG MIDGLEY MOTORS

SELECT USED CARS:

Brand New GREMLIN $2298

1962 FORD Hardtop, 6 Cyl. Automatic, Radio, etc. $677

1964 FORD Hardtop, V-8, Automatic, Radio, Power Steering and Brakes $877

1969 ACADIAN Beaumont Hardtop 350 V-8, Console Automatic, Power Steering and Brakes, Radio, etc. $2877

1969 JAVELIN Hardtop, like new! 343 V-8, Automatic, Power Steering, Power Brakes, Radio, etc. $2877

1971 COLT Hardtop, only 1200 miles; as new, Automatic Trans, etc. $2377

SELECT USED CARS!

REG MIDGLEY MOTORS LTD.
736 Cloverdale Ave.
385-8756

RM RM RM RM RM RM

—McCALLUM MOTORS
—DATSUN — VOLVO—
It Pays to
"TAKE a LOOK"
at YATES and COOK
386-6168

1965 CHEV. S.S. Hardtop. Fully equipped with V-8 automatic, power steering, power brakes, radio, bucket seats and console. Fully reconditioned and safety checked for your protection.
Price $ you offer
Remember at METRO no reasonable offer refused.
METRO TOYOTA LTD.
624 Finlayson
386-3516

BODYMAN'S SPECIAL. '1963 Mercury, good mechanically, fully powered. $250 or best offer. 722 Snowdrop Avenue.

1970 AUSTIN AMERICAN, LOW mileage, excellent condition, $1740. 598-4149

CONVERTIBLE
'64 Pontiac. Top condition; all power. 658-8858.

1931 MODEL A, PLUS BODIES and parts. Asking $900. 478-5803.

1965 CONVERTIBLE FORD Galaxie 500. 390 engine, $1250. 386-9908.

150 CARS FOR SALE

SUBURBAN
N
O
R
T
H
ON DOUGLAS

"VICTORIA'S SMALL CAR HEADQUARTERS"

NEW! NEW! NEW!
1971

CORTINA GT Tudors!
$2389

CAPRI Tudors!
$2817

COMET Tudors!
$2636

See your Suburban salesman for a demonstration ride today.

Les Starling
Lorne Heath
Murray Minckler
Clare Propp
Alex Ingram
Whit McGill
Art Bedford
Bruce Lockhart
Glen Lockhart
Del McLean
Larry Lewis
Tony Mattingsley

On-the-spot Financing with FMCC. Up to 48 months to pay. Sickness and Accident Insurance available on all contracts.

WIDE OPEN TILL 10 P.M.
3377 DOUGLAS ST.
386-6131

HORWOOD MOTORS
—Summer Sale—

1968 DODGE Polara sedan, V-8 automatic.
REG. $1695
SALE $1295

1966 MORRIS Oxford, one owner.
REG. $1095
SALE $895

1968 DATSUN 510 sedan, new tires.
ONLY $1395

1962 MERCEDES 220 sedan. A quality car for
ONLY $795

1968 RAMBLER sedan, 6 cylinder, automatic, one owner.
ONLY $1495

1970 VOLKSWAGEN 1600 station wagon, automatic, reclining seats. Only 8,000 miles.
ONLY $2895

1965 VOLKSWAGEN 1500 station wagon, radio.
ONLY $1195

1970 DODGE Dart Swinger, 2-door hardtop, automatic, radio.
ONLY $2595

1961 DODGE, V-8, automatic.
ONLY $295

1962 CHEVROLET, automatic.
ONLY $295

HORWOOD
for
MAZDA

385-1451
Johnson and Blanshard

SPORT CONVERTIBLES

1963 MGB $995
$95 down, $33 for 36 mos.

1968 FIAT 850 SPYDER $1395
$195 down, 41 for 36 mos.

1968 SPITFIRE $1695
$195 down, $51 for 36 mos.

1970 FIAT 850 SPYDER $1995
$295 down, $59 for 36 mos.

Payments include sales tax and licence

Payment Protector
Plan Now Available

TRADES WELCOME

BRIAN HOLLEY MOTORS
VOLVO — FIAT
3319 Douglas at Cloverdale
Phone 384-1161

SACRIFICE '63 VAUXHALL Station wagon, new paint, clean, $285. Offers. 382-0969.

1970 CHEVELLE STATION wagon, power equipped, radio. Asking $3450. 477-1250.

'67 MUSTANG FASTBACK, 289, 4 speed, $1,900. Consider older car on trade. 382-3868, 382-5432.

'55 CHEV., EXCELLENT CONDITION, $350 or offers. 592-9136.

1960 FALCON 2-DOOR SEDAN. Tested: $200 386-7316.

'56 AUSTIN, RUNNING, TESTED, what offers? 592-7682.

'66 VOLKSWAGEN DELUXE, $1050 or best offer. 386-9090.

'65 MORRIS COOPER, MUST sell. 385-7544.

1960 VOLKSWAGEN WINDOW van. 592-7942, after 6.

1955 CHEV V-8, MANUAL SHIFT. Tested. 385-8247.

'60 VAUXHALL, TESTED, GOOD running order, radio, $250. 592-3358.

1962 VOLVO 122S, GOOD RUNNING condition. Best offer 382-9062.

'62 FORD GALAXIE, STANDARD, V-8, excellent shape. 388-9511.

150 CARS FOR SALE

ENSIGN
CHRYSLER-PLYMOUTH
DOWNTOWN
YATES AT COOK

USED CAR SPECIALS
BUY NOW
WITH NO DOWN PAYMENT

1963 CHEVROLET Impala 4-door hardtop, V-8, automatic, power steering, radio.
Stock No. 8200
REG. PRICE $795
SALE PRICE $500
No down payment
$23 for 30 months

XXXXXXXXXXXXXXXXX

1963 ACADIAN Canso 4-door sedan, 6 cylinder, automatic.
Stock No. 82481
REG. PRICE $795
SALE PRICE $550
No down payment
$25 for 30 months

XXXXXXXXXXXXXXXXX

1964 FORD Custom 4-door sedan, V-8 motor, automatic, radio.
Stock No. 47162
REG. PRICE $995
SALE PRICE $700
No down payment
$31 for 30 months

XXXXXXXXXXXXXXXXX

1964 RAMBLER Classic 4-door sedan, V-8 motor, standard transmission, radio.
Stock No. 52711
REG. PRICE $1095
SALE PRICE $800
No down payment
$36 for 30 months

XXXXXXXXXXXXXXXXX

1965 BEAUMONT de luxe 4-door sedan, 6 cylinder motor, automatic.
Stock No. 48533
REG. PRICE $1095
SALE PRICE $900
No down payment
$41 for 30 months

XXXXXXXXXXXXXXXXX

1965 PLYMOUTH Fury III 4-door sedan, V-8 motor, automatic, power steering, radio.
Stock No. 30152
REG. PRICE $995
SALE PRICE $700
No down payment
$31 for 30 months

XXXXXXXXXXXXXXXXX

1965 FORD Falcon Club coupe, automatic, radio.
Stock No. 82531
REG. PRICE $995
SALE PRICE $700
No down payment
$31 for 30 months

XXXXXXXXXXXXXXXXX

1966 CHEVROLET Biscayne 4-door sedan, 6 cylinder motor, standard transmission.
Stock No. 48191
REG. PRICE $1195
SALE PRICE $850
No down payment
$38 for 30 months

XXXXXXXXXXXXXXXXX

SAVE $400
1971
VALIANTS
and
DUSTERS
CHOOSE FROM OVER
60 NEW and
NEAR NEW CARS

XXXXXXXXXXXXXXXXX

ENSIGN
CHRYSLER PLYMOUTH
386-2411

DOWNTOWN
YATES AT COOK

1967 VOLKS. DE LUXE. Sunroof. Excellent condition with all equipment including radio.
Price $ you offer
Remember at METRO all reasonable offers accepted.
METRO TOYOTA LTD.,
624 Finlayson,
386-3516

ONE-OWNER 1960 CHEVROLET station wagon. Power steering, power brakes, radio and heater. Motor has just been overhauled. Excellent running condition. $400. 658-5450.

150 CARS FOR SALE

N
N N
N N
N N
N N
N NATIONAL N
N N
N CHRYSLER N
N N
N DODGE N
N N
N N
N N
N N
N

BOTH SIDES OF THE
800 BLOCK YATES ST.
384-8174
Open 'Til 9 P.M.

"COLT"
Built in Japan by
Mitsubishi
for
DODGE

—First in performance
—First in styling
—First in quality

2-door Coupe
$2187

3 other models
to choose from

DEPENDABLE USED CARS

1965 AUSTIN 1100 4-door sedan. Bucket seats, 4-speed.
ONLY $895
$26 Down
30 Payments of $40

1968 DATSUN pickup and camper. Ready for the road.
ONLY $1595
$41 Down
36 Payments of $66

1967 RAMBLER Rebel 2-door coupe, 6 cylinder, automatic, radio.
ONLY $1095
$87 Down
30 Payments of $46

1966 DODGE 4-door sedan, 318 V-8, automatic, one owner.
ONLY $1095
$87 Down
30 Payments of $46

1969 DODGE Polara sedan, 318 V-8, automatic, power steering, custom radio.
ONLY $2495
$85 Down
42 Payments of $94

1966 KARMANN GHIA hardtop, whitewalls, wheel discs, 8600 one-owner miles.
ONLY $1995
$74 Down
36 payments of $78

Payments include 5% sales tax, registration and transfer fees, on approved credit.

TOP ALLOWANCE FOR YOUR TRADE!

NATIONAL
CHRYSLER DODGE
819 Yates St.
384-8174

1964 FORD GALAXIE 2-door hardtop. Finished in a beautiful coral with matching decor. V-8, automatic, radio. Power steering, power brakes. Like new inside and out.

METRO TOYOTA LTD.,
624 Finlayson,
386-3516

1962 PONTIAC PARISIENNE, 2-door hardtop, brand new rebuilt engine, 1,000 miles only, 327, 750 per cu. ft., AFB carburetor, mild cam, 2-speed automatic, $795. 589 Hampshire, after 6.

ONE-OWNER, 1959 OLDS, 2-door sedan. Mechanically A-1, body, motor and tires excellent, custom radio. Ideal for vacation trip. $375. Atlas Service Station, 383-8514.

ONE-OWNER, 46,000 ORIGINAL miles. 1965 Comet Caliente, immaculate condition, all new tires, custom radio. $1050. Atlas Service Station. 383-8514.

'69 VOLKSWAGEN DE LUXE, mags, Porche carburetor, extractor pipes. $1700 or offers. Evenings 478-2570.

'59 SIMCA, 42,000 MILES. Tested, February 1972, $150. 385-1617 after 6 p.m.

1970 340 DUSTER 4-SPEED. Small trade accepted. 384-3142 or 383-1315.

'65 BEAUMONT CONVERTIBLE. 283, automatic. Good shape. 598-2845.

1965 RAMBLER CLASSIC 660, 2-door sedan, 6 standard, good rubber. $350. 382-8670.

1963 PARISIENNE CONVERTible, $795. 385 Superior Street at Oswego. 477-1118.

VOLKSWAGEN '63, SUITABLE for Dune Buggy, mechanically O.K., $200. 388-6328.

'63 PONTIAC, AUTOMATIC, 57,000 original miles, excellent mechanical condition. 592-7504.

'69 NOVA. EXCELLENT CONDition. V-8, automatic, radio, Polyglas tires. 382-5851.

'58 VW GOOD CONDITION, been through test. 386-9927.

1968 FIREBIRD 400, EXCELlent condition. 477-4895.

1 OWNER, '69 FIAT 850, 11,000 miles. Best offer. 592-0567.

'61 VOLVO $450 OR BEST offer. Phone 384-9626, after 5.

1962 CHEV AUTOMATIC, LOW mileage, 478-1193.

150 CARS FOR SALE

P P P P P P P P P P P P
P P P P P P P P P P P P

PLIMLEY
SINCE 1893

ALL CARS carry 1-year
WRITTEN WARRANTY

1970 JAVELIN $2795
1970 HORNET $2495
1969 PLYMOUTH Fury III $2695
1968 DODGE Monaco $2095
1968 DATSUN 2000 $2245
1966 VAUXHALL Viva $795
1964 VOLKSWAGEN $1200
1963 OLDSMOBILE $795
1963 CHEVROLET $600
1965 PONTIAC $995
1967 METEOR $1500
1962 GALAXIE $695
1966 AMBASSADOR $1295
1967 440 AMERICAN $1395
1968 REBEL $1695

All cars Government
TESTED
or
GUARANTEED
to PASS TEST

Instant Financing
on Approved Credit

PLIMLEY
1010 Yates 382-9121
Open to 9 P.M.

P P P P P P P P P P P P
P P P P P P P P P P P P

S S S S S S S S S S S S S S
S S
S SPEEDWAY S
S VOLKSWAGEN S
S S
S S

THREE
SNAPPY
JULY
SPECIALS

1967 CHEVROLET Impala. V-8, automatic, power steering, power brakes, power windows, radio. Finished in canary yellow with black interior.
ONLY $1795

1968 PONTIAC Firebird H.O. 350 V-8, automatic, with console, power steering, power brakes, power windows, guages.. Radio. Low miles. E.T. mag wheels. Finish in jet black with red interior.
ONLY $2595

1968 TORINO G.T. (Grand Touring), 2-door hardtop, 390 V-8, automatic, power steering, power brakes, console with bucket seats, radio. Finished in attractive blue with black striping with matching interior.
ONLY $2495

SPEEDWAY
VOLKSWAGEN
FOR 18 YEARS
UNDER THE REVOLVING
VOLKSWAGENS
BOTH SIDES OF YATES
385-2415

D
O
U
G
L
A
S
VOLKSWAGEN

YOUR LARGEST
VOLKSWAGEN DEALER
ON THE ISLAND

SEE OUR SALESMEN
CHRIS WATKINS
BRIAN SHARP
JIM GIRLING
ROSS McGILLIVRAY
W. J. (BILL) CUFF
TOM McSHANE

3329 DOUGLAS ST.
388-5466
Open 9 'til 9

MUST SELL MY 1970 MUSTANG Mach 1, 351 automatic, power steering, disc brakes, spoiler; or trade for truck and travel trailer. Value $3500. 478-6428.

'69 MUSTANG AUTOMATIC, excellent condition, 26,000 miles, $2850 or best offer, 388-6304 after 4 p.m.

'66 VOLKSWAGEN BEETLE, new clutch, new battery, '63 Ford Mercury automatic. 1 owner cars. 383-2920.

CONVERTIBLE '66 CHEVELLE V-8 automatic, 1-owner, tested, $999. 656-3205.

150 CARS FOR SALE

XXXXXXXXXXXXXXX
XXXXXXXXXXXXXXX
XXXXXXXXXXXXXXX
XXX
XXX
XXX CORNELL
XXX "CHEVROLET
XXX COUNTRY"
XXX
XXX
XXXXXXXXXXXXXXX
XXXXXXXXXXXXXXX
XXXXXXXXXXXXXXX

"PUTTING YOU FIRST
KEEPS US FIRST"

"CAR OF THE YEAR"
— CHEVY VEGA —
$2394
—4-cylinder overhead cam
—90 H.P. engine
—Disc brakes
—Bucket seats
—Premium tires
—Up to 35 MPG
—Safety guard door beams
—Double panel roof
—"Do-it-yourself" maintenance manual
—4 other models

STATION WAGON
3-DOOR COUPE
PANEL EXPRESS
GT SPORTS

ISLAND'S LARGEST
SELECTION OF O.K. USED
CARS !!!

1969 MERCURY Marauder 2-door hardtop, full luxury power.
ONLY $3295

1969 CHRYSLER Newport 4-door hardtop, fully powered, air conditioned.
ONLY $2995

1969 OLDSMOBILE Royal 2-door hardtop, bucket seats, console shift.
ONLY $3995

1968 MUSTANG hardtop, V-8, radio.
ONLY $2295

1968 CHEVROLET Bel Air sedan, 6 cylinder, automatic, power steering and brakes, radio.
ONLY $1795

1967 MALIBU 2-door hardtop, 4-speed, bucket seats, console-shift, radio.
ONLY $2195

1966 BUICK Le Sabre sedan, V-8, full power.
ONLY $1695

1967 CAMARO hardtop, 327, V-8, 3-speed, radio.
ONLY $1995

1965 FALCON, convertible, V-8, automatic, power steering, radio.
ONLY $1195

1965 CORVAIR Monza 2-door hardtop, 4-speed, super charger, radio.
ONLY $1195

1966 CHEVROLET Impala convertible, V-8, full power including windows, bucket seats.
ONLY $1795

1963 BUICK Wildcat 4-door hardtop, fully powered.
ONLY $895

1962 RAMBLER sedan, V-8, automatic, power steering and brakes, radio.
ONLY $495

1964 OLDSMOBILE F-85 sedan, V-8, automatic, radio.
ONLY $1095

CORNELL
"CHEVROLET
COUNTRY"
3050 DOUGLAS STREET
(Opp. Mayfair)
385-5777 — 'til 9 p.m.

1964 VALIANT V-200 hardtop. Fully equipped with automatic, power steering, radio and only 55,000 miles. Perfect hard to find second unit. Two to choose from.
Price $ you offer
Remember at METRO no reasonable offer refused.
METRO TOYOTA LTD.,
624 Finlayson
386-3516

1967 DATSUN 1-TON WITH CANopy, excellent condition. Call 656-2470.

'66 N.S.U. 27,000 MILES, tested. Good shape and condition. $600 or best offer. 592-9483.

1970 NEAR-NEW TOYOTA Corolla, very clean, radio. 477-5563.

'64 PONTIAC HARDTOP PARIsienne, good condition, $750. 477-2970.

1960 AUSTIN, GOOD RUNNING order, $200. 384-9716.

150 CARS FOR SALE

NOW!
GREAT BARGAINS AT
SAUNDERS & HITCHMAN!
'69 PONTIAC FIREBIRD 2-door hardtop. Bucket seats, floor shift $2295
'65 GMC Camper, ¾-ton, split rims and brand new tires, 4-speed trans. Caveman Camper $2595
'70 TOYOTA MARK II 4-door sedan, 4-speed transmission $2095
'64 PONTIAC, V-8, 2-door hardtop, power steering $695
'68 PONTIAC four-door, V-8, power steering, power brakes $2195
'66 SUNBEAM, low mileage $950
'69 VOLKSWAGEN, automatic. Only 4,000 miles $2995
'70 TOYOTA CORONA MARK II Station Wagon, automatic $2595
'64 VAUXHALL STATION WAGON $795
'69 DODGE Coronet Station Wagon, V-8, automatic, power steering and power brakes $2895
'66 FORD Station Wagon, V-8, automatic $1295
'69 JAVELIN, V-8, automatic, 2-door hardtop. 1 owner, only 16,000 miles $2195
Many More at Your First
VICTORIA TOYOTA DEALER!
S & H
SAUNDERS & HITCHMAN
2040 Cadboro Bay Road
at Foul Bay Road
592-2471

THREE
POINT
MOTORS

1970 VOLKSWAGEN stationwagon with automatic. Just like new, only 10,000 miles! $2,750

1969 DATSUN stationwagon. In beautiful condition! $1,995

1966 ROVER 2000 in top condition throughout! $1,750

1969 SUNBEAM Alpine GT. A very sporty unit! $1,695

1969 VAUXHALL Victor. A smart, well-maintained, low mileage unit. $1,695

1967 SIMCA. If you are looking for a good second car at a low price —see this! $795

THREE
POINT
MOTORS
Government at Hillside
385-6737

WILLE MOTORS

'69 Volvo	$2695
'69 Volkswagen	$1595
'69 Pontiac	$1295
'69 Plymouth	$1995
'68 Rebel	$1595
'68 Dodge Wagon	$2295
'68 Mustang	$1995
'65 Acadian	$895
'65 Chevrolet	$795

Backed by one of the ISLAND'S largest Service CENTRES
Quadra at Pandora 382-5333
3240 Douglas 382-2313

YATES STREET MOTORS
847 YATES STREET
385-5443 — 385-0031

68 CHEV. ½-ton. V-8 automatic, radio	$1995
60 VOLVO 122 "S"	$795
65 VALIANT sedan	$595
62 CHEV. ½-ton, V-8, automatic transmission	$495

'60 IMPALA HARDTOP, POWER steering, new power brakes, new exhaust vette cam solids. Mags, needs fender. $400 or offers. 592-4419.

1966 VOLKSWAGEN DE LUXE, radio, in good condition. $1050. Will take old VW pickup as part payment. 384-0643.

1959 BEL AIR CHEV., 4-DOOR sedan, automatic, 6 cylinder, exceptionally nice condition. 388-6193.

'68 BEAUMONT CUSTOM V-8, automatic. Radio, excellent condition. $2,100 or nearest offer. 383-2280.

1965 PARISIENNE CONVERTible, buckets, power steering and brakes. Good conditon, $1400. 479-3610 after 6 p.m.

'67 BUICK WILDCAT CONVERTible, good shape, responsible for quick sale. See at 290 View Royal Ave., after 6.

1966 FORD FALCON, 4-DOOR sedan, 6 standard, rebuilt trans., new clutch and starter, $800. 384-4089 after 6.

CONVERTIBLE
1965 Pontiac Parisienne, low mileage, all power. Offers. 477-5917.

YOU PAY LESS
AT ART'S CAR SALES

1965 ACADIAN CANSO. GOOD condition. $600. Call Steve, 743-5105.

1958 VW CAMPER, SUN ROOF, rebuilt drive train, new radio, brakes, $1,000. 383-3372.

1964 VOLKSWAGEN BEETLE, excellent condition, good tires, $800. 478-8301.

'58 PONTIAC LAURENTIAN 4-door hardtop, stereo tape, 4 new tires, $500 or best offer. 479-5940.

'58 HILLMAN, GOOD RUNNING condition, $175 or best offer. 386-7609.

1967 FURY HARDTOP, $1,095. NOTHING DOWN, $31 MONTHLY. ART'S CAR SALES, 310 BAY.

1969 SUPER BEE, 426 HEMI, 4-speed, 19,700 miles, $2,850. 385-2924.

'58 METEOR STATION WAGON, good running order, $200. 478-2663.

'62 ACADIAN, 2-DOOR SEDAN. Good condition. $300. 382-2704.

VOLKSWAGEN WINDOW, VAN, ideal for camper. 478-2837.

1963 FALCON, STANDARD, OFfers. 592-9444.

'65 VOLKSWAGEN, GOOD BUY. $800 or offers. 382-4615.

1966 2-DOOR VALIANT 6. ONE owner. $995 or offer. 1961 Carrick.

MUST SELL 1964 AUSTIN 850 Mini, $375. 478-4656.

'62 CHRYSLER $225 OR offers. Phone 598-1284.

1962 LINCOLN CONTINENTAL, mint condition, $1,200. 478-2339.

1964 FORD ANGLIA WAGON, good condition, $450. 592-3446.

1965 CHEV. SEDAN, 6 CYLINder, standard, $750. 385-2042.

150 CARS FOR SALE

XXXXXX XXXXX XXXXX
XXXXXX XXXXXX XXXXXX
XX XX XX XX XX
XX XX XX XX XX
XXXXX XXXXX XXXXX
XX XX XX XX
XX XX XX XX
XXXXXX XX XXXXXX
XXXXXX XX XXXXX

EMPRESS
PONTIAC BUICK
GMC

GOODWILL USED CARS

1968 TORINO G.T. 2-DOOR HARDTOP, 390 V-8 AUTOMATIC TRANSMISSION, POWER STEERING, POWER BRAKES, RADIO, BUCKET SEATS WITH CONSOLE. RED WITH BLACK INTERIOR.
ONLY $2395

1970 METEOR 4-DOOR SEDAN, V-8, AUTOMATIC TRANSMISSION, POWER STEERING, RADIO, GOLD WITH MATCHING VINYL INTERIOR.
ONLY $2595

1967 AUSTIN 1100, 4-DOOR SEDAN, 4-CYLINDER AUTOMATIC TRANSMISSION, WINE IN COLOR.
ONLY $1295

1969 VAUXHALL VIVA 2-DOOR SEDAN, 4-SPEED WITH RADIO, WHITE WITH BLUE INTERIOR.
ONLY $1395

1970 CUDA 2-DOOR HARDTOP, 383 V-8 MOTOR, AUTOMATIC, POWER STEERING, POWER BRAKES, BUCKETS WITH CONSOLE, SUPER SPORT WHEELS WITH WHITE LETTERED TIRES, RED INSIDE AND OUT, LOW MILEAGE.
ONLY $3495

1969 JAVALIN 2-DOOR HARDTOP, 343 V-8, AUTOMATIC, POWER BRAKES, RADIO, BUCKET SEATS WITH CONSOLE, GREEN WITH OFF WHITE INTERIOR, AT A LOW, LOW PRICE.
ONLY $2195

1965 CORVAIR CONVERTIBLE, SIX CYLINDER, 4-SPEED, BUCKET SEATS, RADIO, WINE IN COLOR WITH BLACK INTERIOR.
ONLY $695

at

EMPRESS
PONTIAC BUICK
GMC

382-7121

2867 DOUGLAS STREET
DRIVE IN OFF TOPAZ

1964 HILLMAN Auto. This premium unit has only 21,000 miles. Full history supplied on request. Just traded. IMMACULATE.

Remember at METRO all reasonable offers accepted.

METRO TOYOTA LTD.,
624 Finlayson,
386-3516

1966 CHEV IMPALA hardtop. Finished in a beautiful ermine white with matching red interior. Fully equipped with 327, V-8, automatic, power steering, power brakes and radio. Immaculate unit.

Price $ you offer

Remember at METRO all reasonable offers accepted.

METRO TOYOTA LTD.,
624 Finlayson,
386-3516

'71 CHEV ¾ P.U.; '69 METEOR "500" sedan; '69 MAZDA; '68 IHC pickup; '68 CHEV ½'s; '67 CANSO V-8; '63 BUICK HT; '63 HILLMAN; '51 CHEV. 1-ton.

LES BLOW'S
(BRITISH MOTORS)
2940 DOUGLAS STREET
PHONE 384-7843

GOING TO EUROPE, SELLING 1963 Chevy Nova 2 door, in good condition, $450. 385-6529 after 5 p.m.

1965 SUNBEAM IMP. PERFECT condition. New 4-speed transmission, clutch, tires. $600 cash. 386-7647.

'62 METEOR, STANDARD 6, rebuilt motor, new tires. Needs brake job. Good condition. 386-1751 after 5 p.m.

1967 DATSUN 1600, SPORT, REBUILT engine, new top. $875. 746-7790.

1966 CORTINA, $685. NOTHING DOWN, $32 MONTHLY. ART'S CAR SALES, 310 BAY.

1963 VOLKSWAGEN 1500 2-DOOR sedan, radio, clock, radial tires, extra accessories, good condition. 385-6284.

1967 AUSTIN, $645. NOTHING DOWN, $30 MONTHLY. ART'S CAR SALES, 310 BAY.

CONVERTIBLE '64 OLDS STARFIRE, all power, immaculate condition. 385-1641.

'62 CHRYSLER TOP CONDITION, trade or sell, 382-0989.

1966 PONTIAC PARISIENNE convertible, excellent condition. 656-2614.

1960 FALCON SEDAN, AUTOMATIC, low mileage, good condition, $300. 383-4749.

1952 HILLMAN, FINE CONDITION. Reliable second car or student car, $150. 598-1907.

'66 CANSO 327-350 H.P. IMMACULATE condition, must sell 479-3588 between 5:30 and 8 p.m.

151 FOREIGN IMPORT AND SPORTS CARS

1969 CORVETTE CONVERTIBLE hardtop, tape deck, 300 h.p. Best offer over $4500. 478-6600.

'62 VOLVO FOR SALE, STANDard. 478-6798, evenings.

151 FOREIGN IMPORT AND SPORTS CARS

TESTED CARS
1962 Triumph coupe, dual carburetors, $495; 1958 Karmann Ghia, $495; 1962 Ford Thames window van, low mileage, $595; 1960 Zephyr sedan, $245; 1952 Consul, real good, $150; 1960 Rambler wagon, 100 bucks. Haldin Motors, 1500 Blanshard. 384-6713. Formerly Houston Motors.

'62 XKE JAGUAR NEEDS minor mechanical repairs otherwise excellent condition and running order. Original 56,000 miles. Owner going overseas. What offers. 384-6303.

1967 SPRITE, TESTED, TUNED, exceptional. Inquiries invited. 477-8302.

1970 MGB $2800 OR BEST offer. 592-1663 weekends and after 5 weekdays.

1962 CORVETTE FULL INJected 327, new motor and tires, 2 tops. 477-3022.

MUST SELL 1969 TRIUMPH GT6 plus, 19,000 miles, Michelins. $2200 or best offer. 477-4723 after 5.

1971 TRIUMPH GT 6 PLUS, $3100 or best offer. 15,000 miles. Just like new. 383-2044 after 5:30 p.m.

REBUILT MINI COOPER, closest offer to $500. 592-3280 between 5:30-6:30.

'67 MG MIDGET, 24,000 MILES, excellent condition. $1150. 385-0997.

1954 AUSTIN HEALEY 100, blown motor. $250. 477-8103.

154 TRUCKS AND BUSES

ENSIGN
CHRYSLER PLYMOUTH
FARGO
TRUCK CENTRE

ON DISPLAY
TODAY
CAPILANO PERSONNEL
CARRIER

Carries 10 men in comfort
Ideal for
—Logging Companies
—Construction Work.

SALE PRICED ONLY
$900
with any truck purchased

CAPILANO CANOPIES
36" high
with rear camper door.
Lined and insulated.
—Slide windows with screens.

SALE PRICED
$390
with any truck purchased

"CAVEMAN CAMPERS"
8½' Dinette model
—Sleeps 4.
—3-burner stove with oven.
—Power range hood and fan.
—Ice box.
—110-volt wiring.
—Sink with fresh water supply.
—C.S.A.-approved.
—1-year written warranty.

SALE PRICED
$2490
with any truck purchased.

Call
ED JOHNSON
at
386-2411

ENSIGN
CHRYSLER PLYMOUTH

COST PRICE SALE PLUS 10% CLOSING OUT
'68 Chev 1-T; '65 Willys 4x4; '63 Ford wrecker; '63 Ford 1-T, baby duals; '63 Ford C800 dump; '59 Ford C600 dump; '59 Kenworth tractor; '68 Ford ¾-T, 4-speed, 38,000 miles; $1850.
Island Used Cars and Trucks
854 Pandora 383-3933

1971 FORD ½-ton
Long Box
V-8, 4-speed, floor shift
PLIMLEY, Ph. 382-9121
On Yates

70 GMC ¾-TON STYLERIDE, 65 GM Panel, 68 GMC Carryall, 1965 Merc ½-ton, 68 Fargo 4-wheel drive, 63 I.H.C. Panel, 63 Chev ½-ton, 69 Wagoneer 4-wheel Drive. VICTORIA JEEP, Hillside at Rock Bay.

1965 CHEV ¾-TON TRUCK, stake body with canvas cover. Mechanically A-1, government safety sticker good for 1 year. $1150. Atlas Service Station, 383-8514.

1969 VF 190 TANDEM, 10 YARD dump. 1956 Ford 16-ft. van. 1957 GMC 15-ft. flatdeck, 16-ton Brandford hoist and sub frame. Mon. to Fri. 628 Discovery St. 383-6861.

1-TON WINDOW PANEL
Long wheel base, raised roof, '64 GMC. Completely overhauled at cost of $2,400 and rigged as camper. Sell for $1,745. 478-2817.

'51 FORD PICKUP, EXCELLENT working order. Asking $150. 478-5123.

'51 FORD ¾-TON, GOOD RUNning condition, heavy duty. $225. 383-2029.

1968—CHEV. PICKUP—NOTHING DOWN, $48 MONTHLY. ART'S CAR SALES, 310 BAY.

1957 CHEV PANEL, GOOD RUNning condition. Phone 477-2895.

154 TRUCKS AND BUSES

Over 50 brand new CHEVY TRUCKS to go now!!

SAVE UP TO $800

½ — ¾ — 1-ton
—PICKUPS
—VANS
—SPORT VANS
—BLAXERS
—SUBURBANS
—CAB and CHASSIS
—4 WHEEL DRIVES

CORNELL CHEV. OLDS
3050 Douglas Street
(Opp. Mayfair)
385-5777 — 'til 9 p.m.

HIGH VALUE TRADES
65 INT. ½-ton panel with power winch $1095
59 AUSTIN Gipsy 4x4 panel $595
56 Willys 4x4 pickup $695
58 PONTIAC sedan $67
61 1100lb ½-ton pickup, completely reconditioned, 4-speed trans, V-8 engine, 8-foot box steel canopy, new tires and brakes $1895
63 CHEV 2-ton, steel 14' deck with stake sides $1795
Trades accepted — I.H. Financing

INTERNATIONAL HARVESTER
517 Herald St. 388-5508

1965 1-TON MERCURY, 6 CYLINder, 4-speed, cab and chassis, duals, 750x16, ideal for camper, hauling horses, etc. 382-2843.

1960 LANDROVER 109" LONG station wagon. 4-wheel drive. Good condition. $1100. 385-1512 or 382-7990.

1962 MERCURY ¾-TON — NOTHING DOWN, $37 MONTHLY. ART'S CAR SALES, 310 BAY.

1958 VOLKSWAGEN BUS WITH '66 rebuilt 1300 engine. $-1032 Oliphant St., 383-3372.

'68 FORD 600 CAB OVER, 18 foot van. $3,600. 386-0286.

1950 CHEV SEDAN DELIVERY, $140. 384-1217 before noon.

158 TIRES

RADIAL TIRE HEADQUARTERS

Sizes to fit all makes and models

Complete range of MICHELIN X and SEMPERIT Tires

"Chargex or Pay Day Terms"

D & D TIRE
1620 Blanshard St.

160 PARTS, ACCESSORIES

OUR NEW LOCATION
2150 Blanshard Street
Your Car's "Heart" is the BATTERY
For a Strong, Sure Start Every Time GET an "ACME" LOWEST PRICES IN TOWN
Delivered and Installed
FRANCIS BATTERY & TIRES LTD.
Retreading Specialists

265-327 BLOCKS, HEADS, PISTONS, two 4-barrel manifolds, two 2-barrel manifolds, 228 cam and solids. Isky 505 cams and full kit. '55 Chev body parts, '56 2-door sedan body. Four 10½ Firestone yellow dot tires. 478-2265.

RADIATOR REPAIRS, FAST TOP quality radiator repairs at Maurice's Auto Body, 427 Beta St. Phone 384-3121. Located behind the Burnside Pay and Save Gas Station.

RINGS, BEARINGS, GASKETS, exchange brake shoes, drum turning, pin fitting, valve seat machining.
CORDS PISTON RINGS
At 834 Johnson St. 383-0011

1951 DODGE ½-TON, WHOLE OR parts, 10 h.p. Briggs engine. 2 16" tractor tires and accessories. 1 dune buggy. Early Ford Offenhauser heads. 477-4451.

327 CHEV. ENGINE COMPLETE with 4-barrel and standard bell housing and fly wheel. Offers. 598-2639.

375 202 HEADS 250 HEADS; 301 racing piston V-8 cast. Belhousing, '64 Impala SS convertible, no motor. 383-1968.

ATTENTION CAMPER OWNERS
Auxiliary gas tanks, tire mounts and bumpers. Oak Bay Texaco, 1990 Oak Bay Ave., 598-3411.

'58 PONTIAC WAGON, 283 automatic, $100; '61 Pontiac 261 automatic, $100. 385-2265.

1957 CHEV BODY WITH ALL parts for 283. $100. Phone Phil, 592-4738.

RACE CAR TRAILER, TANDEM wheels and brakes. $250. Phone 477-8530.

SACRIFICE, FACTORY REBUILT 1500 Volkswagen engine. Run only 1500 miles. $200. 658-5501.

WANTED: COMPLETE 292 GMC truck motor. Must be in excellent condition. 479-2203 after 5 p.m.

HEMI 392 CI ISKY, SPALDING, just rebuilt, $350. 656-3430 after 6 p.m.

LAST OFFERING, '62 CHEV, Pontiac hardtop parts, V-8 384-9498.

FIBERGLASS FLARED FENders for Volkswagen. 478-2837.

METALFLAKE DUNE BUGGY with 1500 motor, offers. 382-4828.

1950 AUSTIN A 40 FOR PARTS. 477-4926.

WRECKING 1953 CHEV PICKUP, parts or as is. 479-2276.

WRECKING TR3, ALL PARTS for sale. 385-3546.

162 AUTO REPAIRS, SERVICE AND TOWING

VOLKSWAGEN PARTS
And Repairs
Available at
BAVARIAN AUTO LTD.
Gov't and Herald 386-1515

YOUR SCRAPPED CAR hauled away. Reasonable rates. $2 charge for cars brought to our yard, 2015 Millstream Rd., 478-6212.

TRANSWILL AUTOMATIC transmission specialists. 384-2851. Rebuilt auto transmissions from $69.95. Tuneups from $11.95.

LICENCED EUROPEAN AUTO mechanic. Fast, accurate, reasonable 384-4606.

166 CARS AND TRUCKS WANTED

DOUGLAS VOLKSWAGEN LTD.
Trade up or down
or
Buy outright
!!INSTANT CASH!!
Wanted late model imports and all model Volkswagens. Phone Ted or Chris. 9 a.m. till 9 p.m. 388-5466.

SELLING
CASH OR CONSIGN
ART'S CARS — 383-8302

GEM MOTORS
Cars and trucks wanted
Highest Cash Offers
480 Esquimalt Rd. 385-4311

WANTED: OLDER MODEL CAR in good condition, reasonable. 479-2810.

166 CARS AND TRUCKS WANTED

KASH
for your
CAR
CALL KEN
386-6131
anytime
at
SUBURBAN

Good, Clean
CARS AND TRUCKS
WANTED
Cash in 5 Minutes
— PLIMLEY —
1010 Yates St.

CASH
For Good Clean Cars
HORWOOD MOTORS
810 Johnson

INSTANT CASH FOR
Sports Cars and Imports
BRIAN HOLLEY MOTORS
3319 Douglas — 384-1161

DEDICATED VINTAGE AUTO enthusiast wishes to buy pre 1915 auto to restore or pre 1913 Ford parts or accessories. Please call 386-6643 after 5.

WANTED: LATE MODEL VOLVO and Olds. Cutlass. Cash. 479-4551.

168 CAMPERS, TRAILERS AND MOTOR HOMES

24'
TERRY TRAVEL
TRAILER

The last one available for the season.

—11 cu. ft. fridge with separate freezer compartment.
—Ducted heat with blower.
—Twin beds with separate room.
—Large bathroom with shower.
—Spring filled divans.

CSA-APPROVED
—FULL PRICE—
$5475

Terms can be arranged

MULLINS MARINE SALES LTD.
TRAILER DIVISION
925 Yates or entrance from VIEW STREET.
382-1928 382-4515

S. J. PEDEN LTD.
YOUR
VANGUARD DEALER

GOING ON VACATION?

Enjoy this vacation and many to come in a new Vanguard camper, trailer or mini motorhome. Campers start as low as $1215. For the 8 ft. Maverick and the 13 ft. trailer is only $1735. We have a large stock ready for immediate delivery. See them today.

USED UNIT SPECIALS
8'6" Vanguard, fridge, heater, jacks, very clean $1695
8' Vanguard lowboy, 3 jacks $895
8' Sleeper, ice box, sink $725
8' — 36" high canopy with windows $350

BUILDING?
All materials in stock to build your own camper or trailer. Let us save you $$$ on all your building needs.

NOW OPEN WED., THURS. AND FRI. NIGHTS TIL 9:00

S. J. PEDEN LTD.
2855 Quesnel St. 386-3464

Looking for value?
NOMAD HAS IT
Looking for style?
NOMAD HAS IT
The trailer with style and price to fit all needs.

INTRODUCTORY OFFER!!
19½' S.C. shower model. ONLY $3750
21½' S.C. shower model. ONLY $4295
23½' Twin bath model. ONLY $4650

See the fabulous NOMAD at
COASTLINE TRAILER CENTRE (VIC.) LTD.
642 Burnside; 388-6021
Enter the NOMAD contest today.

SEAGULL AND CAVEMAN CAMPERS
PROWLER TRAILERS
DIVISION OF DOMINION MOTORS LTD.
—TRAILERS—
'67 19' SCAMPER. Shower and toilet, 110V propane fridge, stove and oven, blower fan, large furnace $2595
'70 22' TRAVELAIRE, toilet and shower, propane and electric fridge, 15,000 BTU furnace with blower, eye level oven and on tandems $4195
'70 24' PROWLER, 4-Burner stove and oven, blower fan, bathtub, toilet, large 2-way fridge, twin beds. Also sleeps 6, and on tandems $4495
Campers bought for cash or consign
1812 Douglas St. 385-5012

— RENT —
A MOTOR HOME
Sleeps 6, self-contained, off season rates available.
BOOK NOW
PURVIS FLACK TRAILER SALES LTD.
1915 Quadra, across from the Curling Rink
Phone 388-9188 382-4611

1969 15' CUSTOM TRAVELAIRE. Twin propane tank, propane fridge, heater, toilet, awning, electric brakes, TV aerial (for color) level-all hitch, Coolant for transmission. Sleeps five. Safety inspected. Only 1400 miles of use. Best offer over $2750. Phone 477-4511.

BRAND NEW ¾-TON GMC, V-8, automatic and 11 ft. camper, self-contained. Complete package for only $6,900.
SEE KEN ALGER
EXPRESS PONTIAC BUICK LTD.
382-7121 477-6308

DOGWOOD TRAILER SALES
PARTS — PROPANE
RENTALS
RANDELL TRAILERS AND CAMPERS, 478-6841

168 CAMPERS, TRAILERS AND MOTOR HOMES

FENNELL'S
TRAILER SUPPLIES
Parts — Propane — Repairs
GALAXIE CAMPERS
Open 7 days a week
6459 Pat Bay Hwy. 652-2511

A REAL STEAL AT $2150
1966 TRAVELAIRE 19 FT. WITH TOILET
Shower, vanity, hot water, 4 burner stove with oven. Propane fridge and heater. Twin beds and bunk. All as new. Can be seen at 4087 Longview or phone 384-7128 or res. 592-2087. Pop Thomas at D. Hawkes Ltd.

'70 ¾-TON FORD RANGER XLT automatic, power steering, 2 gas tanks, Westcoast mirrors, 8-ply tires, split rims, winter tires. '70 Scamper camper. Electric propanes refrigerator, stove, furnace, jacks. Highest offer to $6000. 652-1463.

EMPEROR, EMPRESS, SKYLARK
Motor homes, trailers, and campers by HaiCo, using Dodge and Ford chassis'; from $10,995 to Super de luxe $16,395
Jackson's Goldstream Estates
974 Goldstream Ave. Hwy. 1-A

SECURITY CAMPERS
WINNEBAGO MOTOR HOMES
MORRIS
TRAILERS AND CAMPERS
2936 Douglas at Burnside 385-2332

MUST SELL
21-foot Landliner — Toilet, shower, furnace, brakes, fully self-contained. What offers? 746-4060.

ROAD KNIGHT TENT TRAILER, including foam mattresses, Coleman stove, lamp and heater, spare tire, and steps. $375. Phone 477-2574, after 5 p.m.

19' SELF-CONTAINED 1963 Shasta. Brakes, shower, toilet, propane furnace, fridge, stove, water heater. $1995. 385-4972.

FOR SALE OR RENT. 1966 Estewilder 16 ft., sleeps 6, propane stove, fridge and extras. 1126 Dallas. 385-5893.

1971 ARISTOCRAT SELF-CONtained 17' trailer. Used 2 days. Cost $3,600. 2427 Barbara Place off Keatings.

30-FOOT KENSKILL T.T., AS new, S.C. tub and shower, wall oven, colonial furniture, patio doors. 478-5998.

15' TRAILER, OVEN, ICEBOX, electric brakes, equalizer hitch, spare wheel. $900 or trade for camper. 382-8370.

FORD'S CAMPER AND TRAILER
Parts and Accessories
2614 Sooke Rd. 478-5815

WANTED: older make camper van in good condition, or window van suitable for camper conversion: 386-9973.

WOULD YOU LEASE VOLKSwagen camper, completely equipped, for holidays? 385-4764.

TANDEM CAR TRAILER, 10-PLY tires, electric brakes, tested. 477-2846.

13-FT. TRAVEL TRAILER, fully equipped, toilet. Excellent condition. $1000. Duncan 748-8734.

17' TRAILER, PROPANE STOVE, sink, icebox. Good condition. $750. 477-3354.

FOR RENT 17' TRAVELAIRE, available July 17-31. $65 week. 477-5167.

1969 DELUXE CAMPER, 10 foot 9 inch, factory built, all extras plus jacks, $2,150. 478-7045.

1966 CENTURY HARDTOP camper trailer, range, sink, water tanks, side canopy. $600. 479-2276.

MOTELS COSTLY? RENT Fowlie's hardtop trailers. $40 weekly. 386-2803.

'68 DODGE ½-TON V-8, automatic, 8' Chevenne camper, $2975. 478-3082.

BOX TRAILERS — 5½x6, 4x6, 4x8, for the best price in town. AL'S BOAT Trailers. 383-8233.

8' CAB-OVER CAMPER FOR rent. 478-1577.

TENT TRAILER, $150
383-3001

CUSTOM MADE TENT TRAILER on 16' frame, $450. 478-2510.

FOR RENT 9' CAMPER ONLY. 478-6192.

FOR RENT: 15' TRAILER. Sleeps 5, $35. 388-5957.

VAN ISLE HOLIDAY TRAILERS, axle hitch rentals. 652-1696.

HARDTOP CAMPING TRAILER and canopy, $195. 478-1607.

WANTED TO RENT: CAMPER, July 9-17. 479-5919.

FOR RENT, 14' TRAILER WITH toilet, sleeps 4. 382-7006.

169 MOBILE HOMES AND PARKS

BOB'S
TRAILER SALES

ARISTOCRATS

Are Here From The 8'6" TRUCK Camper; The 16' LO LINER; to our 25' CLASSIC.

All SAFETY Features As Required.

(ALL used units must go. NO reasonable OFFER refused.)

12 wide and double
MOBILE HOMES
In Stock.

—SPECIAL—
12-64 3 bedroom.
—FOUR SEASONS—
Reg. $11,950
NOW $10,950

EAZLIFT HITCHES
PARTS FRIDGES

OFFICE 386-3623 HOME 478-4979

GRAND OPENING
SPECIAL
SALE
At prices you won't believe, on single and double wides, commencing July 9th, open all week end.
Big selection, instant financing, easy terms. Come early to avoid disappointment. All Canadian made.
Free coffee, doughuts, ballons, Duncan Mobile Sales Ltd. 746-4912 one mile south of Duncan, on highway and Roberts Road.

THE FINEST
In mobile homes, also National Building Code approved singles and doubles. Spaces available, trades of any kind acceptable, no down payment.
Victoria: "Wagon Train," 2524 Douglas
Tel 386-3291 Victoria
Duncan: "Cowichan Valley Mobile Homes," Tel. 746-7044 Duncan

GLENREY MOBILE HOMES LTD.
"Your key to better living"
2705 Douglas St. at Hillside
385-2491 385-2492

169 MOBILE HOMES AND PARKS

TOTE-EM
TRAILER SALES
2744 Spencer Rd.
478-1041 Days
384-8791 Nights

LOT VACANCY FOR NEW MOBile home. Modern adult park, 8 miles from city. Jackson's Goldstream Estates, 974 Goldstream Ave., Highway 1A.

WANTED: 1 MOBILE HOME OR trailer, 24' or bigger to rent for August and September. Will pay reasonable price and take excellent care. 386-8618.

TRIANGLE HOMES LTD.
MARINER-GENERAL
478-1774 Res. 656-4361

GOLDSTREAM
MOBILE HOMES
Sales — Park
COMMODORE — ATCO HOMES
2885 Transcanada Hwy.
478-1751

PRIVATE SALE, NEARLY NEW 20x40 foot double wide modular home. 3 bedrooms, furnished, can remain in park. 478-4562.

WELLS O WEARY TRAILER LODGE, waterfront, 5 miles west of Sooke on West Coast Rd., 385-3674, 642-5465.

1968 12X48, 2-BEDROOM LAMPlighter, in excellent condition. 479-1925.

178 SUMMER RESORTS

2-BEDRM COTTAGE ON BEACH. Semi furnished, all utilities, 6 miles south of Campbell River. Oysters and clams on the beach. Salmon, etc. $50 weekly. 388-4840.

$40 3-ROOM UNIT CORDOVA Bay beach. Booking reservations now for July and August. Parkview Store, 4999 Cordova Bay Road.

FOR RENT LARGE CABIN ON Cowichan Lake, $35 per week. Vacant wooded lakeside lots for rent, by week or month. 385-7177.

SEASIDE COTTAGE
On Galiano Island, self-contained cottage, suitable for 2 people. $50 week or monthly rate. 382-8361.

FOR RENT, SHAWNIGAN LAKE. Furnished cottage. Everything included except bedding. August $50 weekly. 478-1607.

5-ROOMED COTTAGE SHAWNigan Lake, July-Aug. Sleeps 8. Wharf and good swimming. $85 per week. 592-3676.

MODERN FULLY EQUIPPED 2 bedroom cottages, Mill Bay waterfront, $75 weekly. T. A. Mitchell, 1653 Burton, Victoria.

CLEAN CABIN, GALIANO Island, can sleep 6. Waterfront, boats, clams and oysters. $70 week. All found. Phone 539-2152.

QUALICUM BEACH: 7 ACRES waterfront home, $20 per day. Victoria Press, Box 397, Victoria, 382-8503.

SECLUDED 2-BEDROOM COTtage on Cowichan River, $50 weekly. 477-8854.

181 TOURIST ACCOMMODATION

SUITES AVAILABLE BY DAY or week. Reasonable rates. Completely equipped. For more information phone Michelangelo, 383-8197 or 386-2812.

FOR RENT JULY AND AUGUST, 2-bedroom all-electric cottage. Private beach. Shawnigan Lake 743-7448 evenings.

1 BEDROOM AND BACHELOR Fully furnished, daily, weekly and monthly. 592-9516, 477-4434.

ROCCABELLA GUEST HOUSE — the home of "C'est si bon rotisserie." Rooms single $4 up. Breakfast. 385-9030. 777 Blanshard.

TOURIST ACCOMMODATION, BY day, week, or month. Meals optional. 598-1719.

ROOM WITH TWIN BEDS AND breakfast. 386-1604.

SLEEPING ROOMS. PHONE 386-7681 evenings and weekends.

185 CONVALESCENT AND REST HOMES

DE LUXE ACCOMMODATION IN VICTORIA REST HOMES
Ladies, gentlemen or couples. Nurse (24 hours). En suite plumbing. Buzzer at beds, hydraulic bath lift, elevator, TV, excellent menu, tray service, level entrance. Reasonable rates. 385-6213 or 383-0395.

EXCELLENT ALL ROUND CARE for elderly men and women. Large, bright rooms. Spacious grounds. View Manor Rest Home, 383-5840.

ROOM AND BOARD FOR gentleman. Sunny, extra large home. Beachfront. Secluded. 658-8965.

ROOM AND BOARD IN CHARMing clean resthome for lady needing 24 hr. care. Excellent meals and tray service. 384-1750.

LOVING CARE FOR MOTHER or Father. Call Mrs. Mack, 383-9315.

FAIRFIELD REST HOME

SEMI-PRIVATE VACANCY FOR lady. Welfare case welcome. Victoria Press, Box 185.

ROCKLAND AREA, PRIVATE or shared accommodation. Tray Service. 386-6903.

VACANCY IN OAK BAY NEAR park and sea. Gentleman or lady. 598-4423.

190 ROOM and BOARD

THE GLENSHIEL HOTEL OFfers comfortable accommodation for retired guests. Reasonable rates includes 3 excellent meals, afternoon tea, elevator and full hotel services. Close to downtown and Beacon Hill Park. 383-4164.

ROOM AND BOARD FOR MEN, single or sharing. Excellent meals. Light laundry. TV room. 598-1719.

EXCELLENT ROOM AND board in de luxe home. Private room, $125. Semi-private, $100. 2317 Forbes Street.

PLEASANT HOME ATMOSphere, good room and board. 386-7681.

ROOM AND BOARD IN NICE home for older ladies. 382-9678 or 477-9678.

ROOM AND BOARD, MATURE person. 382-9678, 477-8723.

ROOM AND BOARD IN FAMILY home near Mayfair. 385-2113.

ROOM AND BOARD. HOME privileges. Men, 388-5077.

191 ROOM AND BOARD WANTED

WANTED ROOM AND BOARD by gentleman 50, in quiet clean home, preferably with garage. Victoria Press, Box 444.

193 ROOMS TO RENT

STUDENTS, YOUNG WORKMEN, near U-Vic-Shelbourne Plaza, buses. Entrance bath, kitchen, laundry, TV lounge. All separate from family. Fully found. Private room. Available 15th, $60. Double, immediately, $50 each. 592-7989.

BIG SUNNY ROOM UPSTAIRS, partly furnished. Suit one or two working girls. Share separate kitchen and bath. $52. 2726 Prior. 383-4412 evenings.

HARRIS GREEN APT.
Clean room, $18 week, parking, laundry, community kitchen, downtown at 921 Pandora. 385-9090.

FAIRFIELD NEAR COOK, 2 clean, furnished rooms. Available immediately. Each $50 monthly. Phone after 6 p.m., 385-3705.

IMMEDIATE POSSESSION. Cook-Fairfield, all utilities, private bath, $55. 388-9678 before noon or after 5 p.m.

FURNISHED ROOM, $50. KITchen, laundry privileges and general use of house. Ladies only. 384-8356.

ROOMS TO RENT, SHELbourne area, bed-sitting room, new wall-to-wall carpet. Call after 5 p.m., 477-8854.

ROOM FOR RESPONSIBLE gent, cablevision, community kitchen. 383-9973.

SLEEPING ROOM FOR MAN, Esquimalt area. Home privileges. 385-0545.

NICE ROOM FOR GENT, SHARE TV and kitchen. $48 month. All found. 384-8945 or 383-4083.

ROOM FOR RENT FOR OLDER lady. Near Jubilee Hospital. $60 month. 384-0839.

193 ROOMS TO RENT

FURNISHED ROOM, 127 Menzies Street. Men only, $40. 386-0003.

SINGLE ROOM WITH BOARD or kitchen privileges. Business girl or student. 477-1910.

CLEAN FURNISHED ROOM, kitchen. Jubilee area. Men. Cablevision. 592-6615.

ROOMS FOR RENT.
385-8330.

SINGLE ROOMS $50, $65, 1303 Gladstone, 382-6728.

197 HOUSEKEEPING ROOMS TO RENT

SWIMMING POOL
Large housekeeping room in Gordon Head private home. W-W carpet, private entrance, swimming pool 20x48. Available immediately. $70 month. 477-8280, Gerry.

RITZ HOTEL
Stay downtown and save bus fare. Housekeeping rooms, small suites. Fully furnished
T.V. Lounge Elevator Service
710 Fort 383-1021

SCOTT APARTMENTS
Extra-large LHK rooms for middle-aged or elderly tenants. Hot and cold water, gas ranges, cablevision all rooms. 2659 Douglas St. 382-1221.

FRONT ROOM, MAIN FLOOR, fridge and stove, hot and cold water, everything included. August 1, after 4 please, 1051 Princess Avenue.

ROOM AND KITCHEN, EVERYthing found, share bathroom, $60 month. 1 bedroom suite, unfurnished, share bathroom, $75 month. 382-5621.

STUDENTS, CLOSE TO UVIC, 2 bedrooms, bath, new kitchenette, fully furnished, private entrance, all found. Suit 2 males to share. 592-3012 after 6.

ONE AND TWO ROOMS, COLOR TV, cablevision, utilities included. $66 month. 478-3440, 386-9309, 384-4586.

CLEAN COMFORTABLE ROOM available. $50 month. All found. 1010 Linden. Caretaker, 384-7504 after 5 p.m.

NEWLY DECORATED ROOM for men. Close to beach and stores. $45 and $55 monthly. Apply 23 Menzies St.

2 LARGE HOUSEKEEPING rooms. Private entrance and sundeck. Waterfront view. Vacant end July. Phone 385-2600.

CLEAN, LARGE ROOM, SEPARate kitchen, fully furnished. For middle-aged or elderly lady. 651 Trutch St., 384-0185.

FURNISHED BEDSITTING room, kitchen. Elderly lady only. $60. 1214 Yates St.

FORT-COOK AREA. FRIDGE, stove, sink, free cablevision and parking. 384-5920.

LINDEN STREET, HOUSEKEEPing room, $55. Also 2-room suite, $65. Ladies only. 383-5552.

CLEAN ROOM, AUTOMATIC heat. Working woman. 2311 Dowler Place, 383-6675.

FURNISHED HOUSEKEEPING room, fridge, share washer. 386-9103.

AUGUST 1, ROOM WITH KITchenette, working lady, quiet, $70. 931 McClure.

CLOSE TO DOWNTOWN, QUIET, clean, fridge, sink, suit 1 person, ground floor. 383-1277.

LIGHT HOUSEKEEPING, fridge and gas range. 1157 Johnson St.

CLEAN, COMFORTABLE UNIT, gas, fridge, private entrance. Men. 1016 Queens Avenue.

2 FURNISHED ROOMS SUITable for girls, $45. Available immediately. 386-7728 or 592-7062.

LARGE ROOM, LIGHT HOUSEkeeping, Fairfield, ladies preferred. 384-2949.

FERNWOOD AREA, 1 ROOM, working girl preferred, ground floor, $47. After 5, 384-6960.

$40. CLEAN, ALL FOUND, fridge, shop, bus, park, sea. 383-9794.

JAMES BAY, NEAR BUS, shops, $65. Spotless! Suit business woman or retired lady. 384-0237.

LARGE ROOM, FRIDGE AND rangette, ½ block from Jubilee, $45. 592-1073.

SHELBOURNE - MCKENZIE. Comfortable room, suit gent. Separate entrance. 477-1654.

FAIRFIELD — BRIGHT, CLEAN room for young person. $55. Call after 5 p.m., 477-8854.

BRIGHT CLEAN ROOM, SHARE bath and fridge. 1024 McClure. $60 per month. Phone 656-3060.

JAMES BAY, COOK ST., ESQUImalt, Cablevision, $65. 386-9309 or 478-3440.

BRIGHT, COZY, WALKING DIStance, kitchenette, suit older lady. Only $66. 477-2833, 384-0947.

QUIET, SPOTLESS ROOM FOR lady. Central. 479-4353, after 5.

2 LARGE ROOMS, FURNISHED. 1115 Princess Ave.

FURNISHED HOUSEKEEPING room. Downtown. $50. 385-3284.

ROOMS FOR RENT, MEN only. 1353 Pandora. 385-9859.

CLEAN, WARM, SEAVIEW, park; all found. Central. 382-0541.

738 DISCOVERY ST. $50, MEN only. 388-5953.

1 ROOM, $45, BATTERY Street, near Beacon Hill, 477-2853.

HOUSEKEEPING ROOM ON Quadra. $50 a month. 382-5385.

$45. FURNISHED HOUSEKEEPing room, close in. 383-8437.

200 APARTMENTS TO RENT UNFURNISHED

BE FIRST WITH
A.
B.
C.
A. BERNARD CO. LTD.
655 Fort St. 384-9335

The following offer every modern comfort and convenience such as cablevision — drapes — balconies — free washing facilities — individual heat controls — spacious rooms with either hardwood or wall-to-wall carpet.

1-BEDROOM SUITES

CROFT HOUSE — 128 Croft St. Walking distance to town and waterfront — rent $128. Phone 382-8096.

CAVALIER APTS. — 1400 Camosun St. City centre. Rent $125. Phone 388-6104.

ROYAL SOVEREIGN APTS. — 1678 Fort St. Jubilee-university area — Featuring sauna bath and roof-top recreation room. Rent $130. Phone 382-9064.

DAYMER APTS. — 2150 Cadboro Bay Rd. Jubilee-University area. Rent $100 p.m. 592-1105.

KING ARTHUR APTS. — 1660 FORT ST. — Rent $125. Phone 384-8544.

ROCKLAND HEIGHTS APTS. — 1791 ROCKLAND AVE. — Rent $125. Phone 388-6349.

MADRONA MANOR — 1955 ASH GROVE ST. — Rent $125. Phone 385-7872.

2-BEDROOM SUITES

ROCKLAND HEIGHTS APTS. — 1791 ROCKLAND AVE. — Rent $150. Phone 388-6349.

CROFT HOUSE — 128 Croft St. Walking distance to town and waterfront. Rent $152. Phone 382-8096.

DAYMER APTS. — 2150 Cadboro Bay Rd. University-Jubilee area. Rent $130 p.m.

BACHELOR SUITE

MARALENA COURT — 1610 BELCHER — Rent $115. Phone 382-0805.

SPRINGRIDGE APTS. — 1235 Balmoral. Rent $106 p.m. Phone 382-9791.

BRIGHT 1 BEDROOM, CLOSE town, quiet adults, no pets. 385-2536.

BASEMENT SUITE, 2-BEDroom, stove. Living room with fireplace. 385-9996.

200 APARTMENTS TO RENT, UNFURNISHED

FERNWOOD MANOR
1575 BEGBIE
TREAT YOURSELF TO THE VERY BEST IN APARTMENT LIVING
Huge indoor swimming pool, sauna bath and hydrotherapy bath, hobby room, car wash facilities, extra soundproofing, free cablevision. Locked entrances, congenial resident managers. For August 1 occupancy. 1-Bedroom suites from $135 to $148. One 2-bedroom $166. One 2-bedroom, 1½ bath de luxe suite at $220 per month.
386-9453
Mr. and Mrs. Orris, Res. Managers

CASA DEL MAR
1625 RICHMOND RD.
You will be pleased with the superior accommodation in this Spanish style apartment.
Check these features:
Free laundry, heat and cablevision, controlled entrances and mail delivery to suites. Close to hospitals, shopping centre and bus lines. Available August 1, one 2-bedroom suite $154.
Res. Manager, 385-4250

CASA DEL RIO
1535 JUBILEE
One 1-bedroom suite $132
Available August 1
In this delightful block located on quiet street, yet close to shopping centre and bus lines and of course all modern conveniences.
Call Res. Managers
Mr. and Mrs. E. Stephens, 388-4574
Builders and Developers

ELMWOOD TERRACE
1399 Stanley at Pandora
On quiet Stanley Avenue, shaded by giant elm trees with convenient bus stops at each end of short street.
All the features expected in a new quality building:
—Carpeted throughout
—Luxurious wall-to-wall drapes
—Clean electric heat
—Very large balconies
—Cablevision
—Thorough soundproofing
—Beautifully landscaped
—Sauna, exercise room
—Billiards and ping-pong
—Laundry
—Roof sundeck
—And much more

AVAILABLE AUGUST 1
Large one-bedroom suite, third floor front, $134.
Resident Manager: 388-6718
Adults Only — No Pets
Diamond Developments Ltd.

TUDOR ESTATES LTD.
2030 DOUGLAS ST.

ST. MARGARET'S
1830 FERN ST.
OPEN FOR VIEWING!
This beautiful new building is renting now. All modern apartment facilities plus SWIMMING POOL, SAUNAS AND REC. ROOM. View now and make your selection from our variety of suites.
LIKE SHAG CARPETING?
LIKE A PANELLED DEN?
LIKE A FEATURE WALL PANELLED IN THE LIVING ROOM?
WE HAVE THEM!
Resident Managers
383-2515, Suite 110
Bachelor from $121
One-bedroom from $125
Two-bedroom from $175
Deluxe two-bedroom from $196
For further rental information phone Tudor Estates, 382-2721 or evenings 479-1909.

CHRISTIE POINT APT.
PORTAGE INLET WATERFRONT
ESTATE SURROUNDINGS
NO THROUGH TRAFFIC
Available August 1, A good selection of 2-bedroom suites from $140. Rent includes heat, range, refrigerator, cablevision, living room drapes. Features outdoor pool, boat dock, workshop. 2951 CRAIGDOWN ROAD, 385-0644.

NO PETS
FAIRVIEW MANOR
505 TRUTCH
1-Bedroom suite on 3rd floor with wall-to-wall carpet for August 1 occupancy at $140 per month. This modern apartment is within walking distance to town, has free laundry facilities, mail delivery to suite, controlled entrance, free cablevision and caretakers who care.
Call Res. Managers
Mr. and Mrs. Bayliss, 388-5833
Builders and Developers

BURNSIDE GARDENS
3622 TILLICUM
2-BR.—$150
3-BR. Townhouse—$170
Close to schools, shopping, bus service. Large swimming pool. Children welcome. No pets.
384-0034 — 384-4365

SUNNY SOUTH-FACING
Ground Floor Bachelor Suite, $112.
WATSON MANOR
1000 McCLURE
Mature adults only, no pets. Resident Manager, 386-6457.
Diamond Developments Ltd.

MARYFIELD PARK
562-6 SIMCOE
Large beautifully decorated apartments with sunken baths, 12x15 bedrooms, plush wall-to-wall carpets, 2-bedrooms from $155. 1-bedroom from $125 — adults only, no pets. Residential Manager, 383-7628. Goward Developments Ltd.

MICHIGAN COURT
323 Michigan St.
(Under new Management)
1-BR. 1st. July. Rents from $128 to $150. Convenient location. Spacious suites, W-W, drapes, individual thermostats, freed laundry and parking. 1 child welcome. Royal Trust, 388-4311.

$115 — 2565 BEACH DRIVE — one-bedroom suite in Willows Beach and Estevan Shopping Centre area — free cablevision — for August 1st.
$65 — 1526 Pandora — warm batchelor suite near Jubilee Hospital — adults only.
PEMBERTON, HOLMES LTD.
384-8126

CAMOSACK MANOR
1035 BELMONT AVE.
Victoria's finest high-rise apartment, located in the quiet Rockland area. Available shortly, only 1-bedroom suite, with unsurpassed views. For appointment to view please call Captain Duncan, 386-0191.

2-BEDROOM APARTMENT IN Esquimalt, fridge and stove included. Children welcome. $135. 386-7994.

2-ROOM SUITE, ELECTRIC stove, $70. 540 Manchester. 384-2894.

ROCKLAND AVENUE
1-bedroom, lovely view, to quiet serious person, $115. 386-0981.

2-BEDROOM SUITE, HEAT, HOT water, fridge, stove, $120. 1000 Tillicum. 382-3363.

ROCKLAND AVE. 3 BEDROOM suite, Free laundry, cable, parking. $160. 384-2751.

1-BEDROOM, $110, AVAILABLE September 1st, furnished on request. 385-2269.

LARGE BACHELOR SELF-contained, fridge, stove, $80, after 5. 384-9498.

1010 EMPRESS. 1-BDRM. RANGE and fridge. 1 child welcome. $95. Royal Trust, 388-4311.

1245 PANDORA, 1-BEDROOM suite, phone after 5, 382-8836.

200 APARTMENTS TO RENT UNFURNISHED

RESERVE NOW!
CHERRY BLOSSOM COURT
310 St. James Street
(cor. of St. James and Oswego)
Delightful new apartment located in quiet neighborhood in James Bay area nearing completion. Reservations for Aug. 1 and Sept. 1 occupancy are now being accepted. Adjacent to shopping, walking distance to town, 2 blocks from the sea, bus stop at the door, sea and mountain views.
FEATURING:
—Quality wall-to-wall carpeting.
—Superior soundproofing.
—Controlled entrance.
—Elevator.
—Colored appliances.
—Balconies.
—Heat lamps in bathrooms.
—Resident manager.
RATES:
—BACHELOR SUITES FROM $112
—1-BEDROOM SUITES FROM $125
—2-BEDROOM SUITES FROM $155
To view suites call 477-3623 evenings or RENTAL AGENTS:
P. R. BROWN & SONS
762 Fort St. 385-3435

LORD AND LADY SIMCOE
The Simcoes
"Victoria's Prestige Address"
1 or 2 bedroom suites furnished or unfurnished.
Large heated pool in Delightful Garden Setting
Sauna's
Soundproofing
Wall-to-wall carpet
Free outdoor parking
Recreation room
Lounge
Cablevision
Controlled entrances
440 - 450 Simcoe St. 385-3111

MONTE CARLO
1030 PENDERGAST ST.
Quiet desirable location, near Beacon Hill Park, stores, bus and town. All the features in a new quality building.
1-bedroom suite $135-$138
bachelor suite, $115
Also 1-bedroom suite at Casa Montego Apts., furnished, $146. Call Res. Manager, 384-1044.

VANCOUVER VILLA
710 Vancouver, corner Collinson. Modern block, within 5-minute walk to town.
2-bedroom suite, $155.
Res. Manager, 388-9625
G. and O. Holdings, 598-4821

OPEN FOR VIEWING
9-9 DAILY
VILLAGE MANOR
2056 OAK BAY AVE.
Extra large carpeted suite, elevator and controlled entrance. All utilities included. Resident manager, 592-1911.
1-Bedroom from $140
2-Bedroom from $170

COLONY PARK MANOR
1680 Poplar
UNIVERSITY DISTRICT
Compare these features. Colored appliances, garburators, wall-to-wall carpets, exceptional soundproofing, cablevision, heated indoor swimming and hydro-therapy pools and sauna. Games and hobby shop rooms.
1 and 2-bedroom suites available.
Res. Mgrs. (Mr. and Mrs. D. Bertrand).
477-1711

CARLTON TERRACE APARTments, Esquimalt. 914 Carlton Terrace. Sept. 1 occupancy. Sorry bachelor suites all rented. 1 bedroom suites from $135. 1 only 2 bedroom suite left with fireplace, $172. Other 2-bedroom suites from $169. Limited accommodation for children. Rental includes all services. Superior soundproofing. For viewing please phone 382-7598, 385-1954, 382-6823, 9-5.

QUADRA VILLA
QUADRA AT TOPAZ
CHILDREN WELCOME
August 1. Sundeck, patio, drapes, cablevision, laundry, parking. 2 bedrooms, $149. One available immediately, 3 bedrooms, $159. Res. Manager, suite 2854, 382-0722.

THE GLENWOOD
206 Oswego
Close to sea, parks and town
Available Now
1-BR ste. with balcony $125
Res. Caretaker — 383-8508
or
Montreal Trust Co., 386-2111 L. 35

UNIVERSITY GARDEN HOMES, 2 and 3-bedroom townhouses, 1½ bathrooms, family room opening on to spacious lawns, sundeck and inner court, parking, heat, hot water, cablevision, drapes and appliances included. No pets. Rent $175 and $195. August 1st. 386-6235

CAPTAIN COOK APTS.
1025 Sutlej 385-6012, 383-8766
Bachelor suite, 2nd flr. $110
2-BR suite, top floor $168
Cablevision, drapes, w-w carpet, intercom, etc. Beacon Hill and Fairfield area, shopping and bus around corner. Adults. No pets.

VAN MEARE BLOCK
1013 VANCOUVER ST.
3-BR or (2-BR and den) large LR, quiet, convenient location, free laundry, cablevision, $155 p.m. Royal Trust, 388-4311.

WESTWOOD ARMS
1150 HILDA ST.
One only 2-bedroom suite, one 1-bedroom suite at reasonable rent. For particulars phone resident Manager, Reg. Kingsland, 384-2597.

GROUND LEVEL BASEMENT suite, electric heat, fireplace and garage, in country setting, semi-retired or working couple, no pets. 656-3775.

BACHELOR STE. $100. 1 BR Ste. $120 — De luxe suites. 1317 Hillside Ave. See Resident Manager Ste. 1. 384-3291. Western Homes Ltd. 382-9513.

ONE-BEDROOM SUITE, CLOSE to Parliament Buildings. Fridge, stove, cable, heat, water included, $90. Available July 20. Phone 386-1067.

IN ESQUIMALT, 2-BEDROOM apartment, in 6-year-old block, drapes, cablevision and heat included, $130. Adults only. August 1. 385-6598 or 478-2451.

CLEARVIEW APARTMENTS, $140. Large 2-bedrooms, window in kitchen and bathroom. Free laundry and cable TV. Phone 384-7785 or 386-1961.

COLUMBIA APARTMENTS, 850 Admirals, 1 bedroom, August 1. $127 includes electric heating, hot water, hydro, cablevision, etc. 388-7651.

$99 — LARGE SUNNY QUIET, close in Fairfield suite in older well built retirement block.
V. Holmes, 384-8126. Pemberton, Holmes Ltd.

BRIGHT SELF-CONTAINED 3 room suite, stove and fridge, suit working woman. 442 Superior Street. Available July 15. $100. 384-2361.

ROYAL REEF APTS.
640 DALLAS RD.
Seaview bachelor suite, $115. 385-3839.

QUIET BACHELOR SUITE, close in. Mature lady. Reasonable. 1126 Richardson. 388-5803 or 592-6245.

QUIET LARGE 1-BEDROOM suite, $120 per month. Available August 1st. 1675 Oak Bay Ave., 383-1784.

$110, 1-BEDROOM SUITE IN modern block. Controlled entrance, cablevision. Adults only. 382-3837. 250 Oswego.

OCTOBER MANSION, FORT-Cook. Bachelor suite. Warm and comfortable, $55. Royal Trust, 388-4311.

1-BEDROOM SUITE IN ESQUIMALT, $85 month, all utilities found. 383-0835.

DE LUXE 1 BEDROOM SUITE. Middleage couple preferred. No pets. 386-6453.

TWIN HOLLY APTS., 476 LAMPSON, 2 bedroom. Available Sept. 1st. 385-2269.

BACHELOR SUITE, STOVE AND fridge, $80 per month. 918 Green Street. 383-9697.

LARGE 1-BEDROOM SUITE. Self-contained. $120. 598-4685.

200 APARTMENTS TO RENT, UNFURNISHED

ORCHARD HOUSE
VICTORIA'S TALLEST APARTMENT BUILDING
FEATURING
Large, panoramic view suites
Large deep balconies
Laundry room every second floor
Large automatic stove and refrigerator
Heated swimming pool
Sauna bath and hydro therapy pool
Sun lamp
Pressurized halls
Garage parking
Sound proofing
Controlled entrance
Steel stud and plaster fire-proof construction
3 elevators for fast service
Cablevision and FM
Large lockers
Wall-to-wall carpets or hardwood
Drapes
Walking distance to downtown
Adjacent to Parliament Buildings and Beacon Hill Park
Resident Manager in attendance to show the beautiful studio suites from $115
1-bedroom suites from $130
2-bedroom suites from $170.
Viewing hours
10 a.m. to 8 p.m.
647 Michigan
382-4650

CHARTER HOUSE
435 Michigan
384-8923
2 Bedrooms Available

REGENT TOWERS
415 Michigan
383-6216
1 Bedroom Available

—Swimming pool
—Covered parking
—Cablevision
—Located in spacious well-kept grounds
—Pleasant stroll to downtown
—Choice ocean view

All Rental Enquiries Welcome
Managed by NORTH WEST TRUST
386-3534

$140
BOWKER MANOR
2233 BOWKER AVE.
New building with all conveniences. Near bus, stores and Willows Beach. Extra large rooms, walk-in closets. Bachelor suite at $115. One bedroom also. Free light and heat, resident manager.
BROWN BROS. AGENCIES LTD.
385-8771 Anytime!

LOOKING AROUND! THEN COME TO GORDON HEAD TOWNHOUSES
Spacious and Gracious living — 2 and 3 bedroom townhouses. Full basement, finished rumpus room, washer, dryer, fridge and stove. Schools? All levels close by. Enclosed Courtyard.
BE PREPARED TO MOVE IN
Come out Shelbourne Street, turn right at Blair Ave., then right again on to Larchwood Drive.
Phone 477-5422

ANTRIM COURT
2310 Quadra Street
1-bedroom from $135
A brand new apartment with spacious one-bed suites open for inspection.
2 blocks north of Arena and Curling Rink. Walking distance to town. Across from new city swimming pool. To view phone 477-1731 or see manager, suite No. 101.
O.K. RENTALS

HENRY HUDSON APTS.
576 Simcoe St.
NEW LUXURY BLOCK JAMES BAY AREA
ONE 1-BDRM. $134
ONE BACHELOR $115
SUITABLE PETS ACCEPTED
Phone J. Y. Woods, 386-6446

GOODACRE TOWERS
350 and 360 DOUGLAS ST.
Directly opposite Goodacre Lake in beautiful Beacon Hill Park. Customary highrise amenities. Studios, 1 bedroom, and 2 bedrooms available for immediate occupancy. For further rental information phone 385-8111, 9 to 5.

LAMPSON ST. — Avail now: 1 BR apt. at $110 per mo.
COOK ST. NEAR BAY — Modern 1BR ste avail now. $110 per mo.
FORT ST. — Walking distance to town. Modern 1-BR suite in fourplex. $110 per mo.
BOOMAN INVESTMENT CO. LTD.
1111 Government St. 386-9212

CAIRN VILLA APARTMENTS
Brand new 1 and 2-bedroom suites for rent, ideal for retired people, because of its park setting, mature child considered. Located corner of Lampson and Old Esquimalt Road. For further information, call Resident Manager, Mr. Woods at 383-3239.

CRESTWOOD APTS.
Available now, 1-bedroom suite. August 1, one 2-bedroom apartment, one 1-bedroom apartment. Close-in, on bus line, heat, cablevision, parking included in rent. Mature couples only. Phone Mrs. Shaw, 385-0987.

QUADRA NEAR BAY, 1 BEDroom apartment, available immediately, electric heat, drapes, fridge, stove, cablevision supplied, $115. 384-0116.

BRIGHT, CLEAN, LARGE, SELF-contained 2-bedroom apartment. $135 month including cablevision. Quiet retired couple preferred. 382-9633.

COMFORTABLE QUIET 3-ROOM modern suite with dining area. Parking, on bus, Vic West, $105. Available July 15. 592-2038.

VIEW ROYAL APTS.
Bachelor suite, garage, cablevision, adults, $75 month. Available now. 479-6918.

NEW BASEMENT SUITE, 1-bedroom, all utilities included, $125. Colwood area. 478-2179.

2-BEDROOM, $120, AUGUST 1ST, 2 children, James Bay, 383-8614.

200 APARTMENTS TO RENT, UNFURNISHED

"THE OAK BAY MALL"
2025 OAK BAY AVENUE
Centrally located to bus, shopping centre, UVic, Jubilee and leisure areas. Luxury apartment with bright de luxe suites.
FACILITIES AVAILABLE
BILLIARD ROOM
SAUNA ROOM
WORKSHOP
—High quality soundproofing.
—Attractive wall-to-wall carpets.
—De luxe factory-made cabinets, colored automatic appliances.
—Generous living areas.
—Cushion floors in kit. and bath
—Ceramic tiling, colored vanities.
—Fibreglass draperies—
—Self-closing fire doors.
—Silent elevator
—Covered parking.
—Courteous, efficient managers—
—All suites include heat, cablevision, drapes, storage, parking.
1 BEDROOM $140
Mr. and Mrs. Gruel
Suite 310, 592-6345

OAK BAY
WINCHESTER COURT
"Beautiful Courtyard Garden"
—92 de luxe extra spacious suites.
—Quality wall-to-wall carpeting.
—Concrete floors, double walls.
—BILLIARD ROOM
—SAUNA ROOM
—WORKSHOP
—Walnut kitchen cabinets.
—Feature wall, china shelves.
—Coloured appliances.
—Cushion floor kitchen and bath.
—Generous living areas
—All suites include heat, cablevision, drapes, storage, parking.
—Courteous resident managers.
2 BEDROOM $172
223-1063 Foul Bay Rd.
Call Mr. and Mrs. R. Bowlby
598-1790

"THE ROYAL RICHMOND"
JUBILEE AREA
FREE ELECTRICITY
Contains many outstanding features definitely making this building the best rental value in the area. These de luxe large suites contain:
—Cushion floor kitchen and bath.
—Superior sound proofing.
—De luxe wall cabinets.
—Feature wall, china shelves.
—Generous living areas.
—All suites include heat, cablevision, drapes, storage, free parking and free electricity.
—Courteous resident managers.
BACHELOR $118
1 BEDROOM $137
2 BEDROOM $175
Manager — Mr. and Mrs. Deraad, Suite 201, 1720 Richmond.

THE DEVON OAKS
1066 FOUL BAY ROAD
Quiet, desirable location. Close to shopping, bus routes, Jubilee and leisure areas.
—Excellent soundproofing.
—Concrete floors.
—Walnut kitchen cabinets.
—Colored appliances.
—Cushion floor kitchen and bath.
—Feature wall, china shelves.
—Quality wall-to-wall carpeting.
—Generous living areas.
—All suites include heat, cablevision, drapes, storage, parking.
—Courteous resident managers.
Manager — Mr. and Mrs. J. W. Bowlby, 598-2986.
1 BEDROOM $138
Manager: Mr. and Mrs. J. W. Bowlby, 598-2986.

PARK PACIFIC APARTMENTS LTD.
For details and transportation to view all above suites, call Mr. Bowlby, Prop. Mgr. 598-1790.

BE FIRST WITH
A.
B.
C.
A. BERNARD CO. LTD.
655 Fort St. 384-9335

PARK AVE. APTS.
JUBILEE-UNIVERSITY AREA — attractive spacious 2 bedroom suite. Individual heat controls. Cablevision, balconies. Rent $150.00. Phone 384-9335.

NORGROVE APTS.
1031 Park Blvd. Facing Beacon Hill Park, comfortable 2-bedroom suite, well heated. Rent $130.00. Phone 384-9335.

FERNWOOD AND BAY
Spacious 2-bedroom suite, good size living room, kitchen with dining area, bathroom, utility room. Rent of $165 per month includes heat, light, water and cablevision.

TIDELINE APTS.
1470 Dallas Rd.
On the Waterfront
We have one only 2-bedroom suite WITH PANORAMIC SEA VIEW. One only 2-bedroom suite at $160. This is a new block, extremely attractive decor.
Resident Mgr.
382-5854

AT BEACON HILL PARK
$75 per month — clean and quiet — for gentle lady; — two rooms, kitchenette, range and refrigerator. Walking distance to downtown or bus half a block. Call caretaker 383-5805 or 386-3941 MARCONI REALTY.

FAIRFIELD DISTRICT
Bright 1-bedroom, corner suite with lovely seaview. Electrical appliances, free washing facilities and cablevision. Adults only, September 1, $125.
Wavell Apartments, 477-6448

CARLYLE APARTMENTS
230 Oswego 385-5364, 477-4434
1 bedrm, 3rd flr $125
2-bedroom suite, top flr $150
Cablevision, drapes, balcony, intercom, etc. Parliament Building area. Adult:. No pets.

1143 PANDORA AVE., LOUISE Apts. Vacancy second floor, $115. Large corner suite, clean as new. Excellent value. Quiet building. See Mrs. Butterfield on premises or George Randall, Swinerton, Stewart Clark, Ltd., 385-2481.

GARDEN PARK COURT
Loval Avenue. Nice 2-bedroom suite, $95. Close to Mayfair and Town and Country. Cablevision. Phone 384-5059.

ROCKLAND AVE. 1 BEDROOM. Beautiful view. Features panelled wall and fireplace. Free cable, parking, laundry. $128.50. 384-2751.

AVAILABLE AUGUST 1, LARGE 1-bedroom suite, Esquimalt. Hot water heat, water, lights, fridge and stove. $110. Adults. 477-2622.

AUG. 1ST SECLUDED MODERN 2-bedroom apartment duplex. Terrific view. Adults. 383-2938 or 388-6368.

YOUNG MAN, 23, WANTS SAME to share partly furnished, 2-bedroom. Call Mike, 383-0302 or 477-1823 eves.

LARGE COMFORTABLE, clean. Carport and cablevision included. Near Beacon Hill Park. 383-1917.

OAK HEIGHTS APARTMENTS, 1585 Oak Bay Avenue, 1 bedroom suite, heat, hot water included, $118. 385-8244.

201 APARTMENTS TO RENT, FURNISHED

$60
1653 PEMBROKE ST.
Two rooms furnished. Share bath. Convenient location. Vacant.
BROWN BROS. AGENCIES LTD.,
385-8771 ANYTIME!

1 BEDROOM SELF CONTAINED, near park and Buildings. Quiet adults, $130. 383-9449.

201 APARTMENTS TO RENT, FURNISHED

MAY WE HELP YOU?
Why not make use of our detailed knowledge to find the apartment you really want? We will gladly drive you to see a wide selection of furnished or unfurnished apartments in any
District of Your Choice
NO FEE TO TENANT
STERLING RENTAL AGENCY
206, Kresge Bldg.,
1104 Douglas St. at Fort
383-7171
Open 9 a.m.-9 p.m.
including Saturday

RELAX!
Enjoy yourself, all this can be yours! New furnished 1 and 2-bedroom suites with all utilities, linen and color TV included. On bus line, minutes from city centre. Lovely spacious grounds. Children's playground, school and shopping centre adjacent. Weekly rates.
CASA LINDA
344 Goldstream 478-1791

AVAILABLE NOW
$129 — Esquimalt. Warm, modern, 3½ rooms, 4-pce. bath, Elec. fridge and range plus main furniture, cablevision hookup, heat, hot water, laundry. Drapes. No pets.
DICKIE AGENCIES LTD.,
382-4312
(or resident manager 382-6848)
919 Fort Street

GORGE VIEW, IMMEDIATE possession, new upper suite in quiet neighborhood, near bus, golf course, park, $140 a month includes furniture, washer, dryer, heat and water. Suit working or retired couple. 919 Forshaw Road after 5. 383-9945.

FURNISHED 1-BR STE. PRIvate ent., cable, all utilities, incl. $130 per month. Avail. immed. Call Ron Black.
BROADVIEW PROPERTIES
384-8001

CLOSE TO CITY CENTRE AND park, older style 1-bedroom and bachelor suite. Cablevision, separate entrance, immediate possession. $110. 388-6189.

MAIN FLOOR BACHELOR OR unfurnished cozy, large main floor 1-bedroom suite, park like surroundings, mature people. 384-8278, 382-9470. 1270 Yates.

1260 PEMBROKE $135
1-Bdrm, includes heat, water and cablevision.
DON STRIPLING, 386-1361
CANADA PERMANENT RENTALS

GRACIOUS HOME ON ROCKland. 1-bedroom suite, newly decorated, view, warm, cosy. Person over 50. 386-1007, after 6:30.

COMFORTABLE, 2-ROOM SUITE, $70. Vic West. Quiet man only. Ground level, on bus. Available now. 592-2038.

OAKLANDS MANOR
Hillside and Cedar Hill Road
De luxe 1-bedroom suite, $150.
Res. Manager, 383-4808, 386-0266.

DE LUXE BACHELOR AND one-bedroom suites, fully furnished, $130 to $160. 592-9516, 477-4434.

BACHELOR 2-ROOM BASEMENT suite. Cable, heat. Available July 15. $72. Rockland off Cook. (References). 479-7620.

LANGFORD, FOUR LARGE, clean rooms. Mature adults. Also small suite. 478-3031 after 1:30 p.m.

3 ROOMS, BRIGHT, COZY, walking distance, cablevision, share bath. Suit quiet mature adults. $100. 384-0947, 477-2833.

1-BEDROOM BASEMENT SUITE, $105, all utilities included. Suit single man. 129 Menzies Street. 386-0003.

ONE-BEDROOM APARTMENT in Sidney. Heat, light, water. Non-smoker, non-drinker only, $85. 656-2512.

3 AND 4 ROOMS, JAMES BAY Cook St., Esquimalt, utilities and cablevision, $75. 384-4588, 386-9309, 478-3440.

3-ROOM SUITE $130. 2-ROOM suite $120 in upstairs, heat, light, included. Couples only on Richmond near to university. 592-6811.

ONE AND 2-BEDROOM SUITES, cable TV. Low daily and weekly rates. Pets welcome.
Canadian Crest Motel, 479-9002.

CLOSE IN, 3-ROOM SUITE, light and heat, gas range, fridge, $120. Adults. 243 Kingston, 1-5 p.m.

ROCKLAND AVENUE
1-bedroom, lovely view, to quiet, serious person, $120. 386-0981.

1 APARTMENT, CENTRAL, $70. Middle-aged people. See manager, Ste. 6, 1046 View.

$80. BACHELOR SUITE. ALL utilities included. Close to Beacon Hill Park. 477-4001.

SELF-CONTAINED SMALL suite, walking distance, 1 adult, $87. 384-4904.

$115, IMMEDIATE NICE 1-BEDroom apartment. Central. Adults, cablevision. 479-6936.

2 AND 4-ROOM UNITS, CABLE and utilities. James Bay area. 386-9309 or 478-3440.

LARGE UPPER SUITE, SELF-contained middle-aged couple preferred. 725 Kings Road. 384-5391.

SUITE FOR RENT. AVAILABLE August 1st, 860 Queens Ave., 385-2743.

2-ROOM APARTMENT, BEDroom, kitchen and dining room, fridge. 386-1820.

FAIRFIELD, 1-BEDROOM suite, $95 a month includes utilities. 414 Durban. 385-1834.

$80, 3-ROOM SUITE, BRIGHT, utilities paid, share bath, reliable working lady. 385-7976.

VACANT, BACHELOR SUITE, self-contained, close to town. Rent $80 month. 384-9085.

ROCKLAND AVE. 1 BEDROOM. $120. Phone 384-2751.

BACHELOR SUITE, $92. JAMES Bay, July 31. 383-8614.

GIRL TO SHARE 3-ROOM apartment. 388-9758 after 3 p.m.

1-BEDROOM SELF-CONTAINED suite, close in, $100. 386-9373.

1-BEDROOM SUITE, UTILITIES included, $85 per month. 479-6171.

3 ROOM SUITE, $95; LIGHT included, Belmont Street, 477-2853.

202 APARTMENT FURNITURE TO RENT

Three Rooms from $25 per month
STANDARD FURNITURE
382-5111
Immediate Delivery

203 APARTMENTS WANTED

I WOULD LIKE TO SUBLET A small apartment or home for an adult and 2 children from July 16 to August 6. Children going to the Racquet Club, so should be in a reasonable driving distance. Victoria Press, Box 440.

UVIC UNDERGRAD REQUIRES accommodation for the year. Will be in town next week. Please write Victoria Press, Box 462.

PERMANENT, UNFURNISHED in quiet block on 1st floor or elevator. Give full details to Victoria Press, Box 413.

STERLING RENTAL AGENCY
Needs good apartment rental listings — Now! 383-7171.

SPACIOUS 2-BEDROOM OAK Bay lady with 1 pet. $250 - $300. September. Victoria Press, Box 334.

WANTED BACHELOR SUITE for 4 months. Phone 385-1909.

206 DUPLEXES TO RENT

XXXXXXXXXXXXXXXXXXXXXX
BEACH DRIVE
EXTREMELY ATRACTIVE SPACIOUS UPPER DUPLEX
1 bedroom, living room, dining room, kitchen with stove and fridge, beautiful wall to wall carpets throughout. Heat, water and laundry facilities supplied. Garage, private entrance. Ideal for retired or professional couple.
CALL
KER & STEPHENSON LTD.
385-3411
XXXXXXXXXXXXXXXXXXXXXX

206 DUPLEXES TO RENT

$175
2462 EASTDOWNE RD., OAK BAY
Good location, three bedrooms. Fenced yard. Vacant. Near three schools. View by appointment only.
$125
1012 EMPRESS AVE.
Good upper duplex, close to all conveniences. One bedroom, heat included. Available Aug. 1.
$165
10377 McDONALD PARK DR., SIDNEY
Good location. Side by side. Fairly new. Three bedrooms. Available July 15.
$125
416 QUEBEC ST.
Side by side duplex. Water included. No basement. Available Aug. 1.
BROWN BROS. AGENCIES LTD.,
385-8771 ANYTIME!

5x5 DUPLEX
625 NELSON
ESQUIMALT
3 bedrooms, living room, kitchen, 4-pce. bath, $150.
KER & STEPHENSON LTD.,
385-3411

SIDE X SIDE DUPLEX
1-bedrm. duplex — living rm., kitchen and bathrm. Available July 15th.
Rent $85
B.C. Land
922 Government St. 388-5555

$175
Brand New
Children Welcome
3 bedrooms, 1½ bathrooms, close to school and play park. Off Jacklin Road. Rhynhard Developments Ltd., 384-1711, 478-1983; Sunday calls 479-4509.

ESQUIMALT
2-bedroom lower duplex, heat and water, $125.
KER & STEPHENSON LTD.,
385-3411

DE LUXE DUPLEX FOR RENT — 558 Heatherly Road, Colwood, 3 Bedrooms, 1½ Bathrooms, Wall-to-Wall Carpet, Carport and Patio. Available July 1. $180. View By Appointment Only. 477-1232.

SIDNEY, IN A NICE QUIET area with some seaview. 3 bedrooms, wall-to-wall carpet, range and fridge, 1½ baths, $160 month. Available immediately. 656-2040.

LANGFORD $175
Nice 2-bdrm, 1½ bath, includes water, cablevision and garbage pickup.
DON STRIPLING, 386-1361
CANADA PERMANENT RENTALS

NEAR RACQUET CLUB, SIDEby-side, 3 bedrooms, 2 bathrooms, basement, stove and curtains. Close to schools and bus. Available August 1, $190. 592-4180.

VIEW ROYAL, LOWER 1-bedroom, carpeted, range, fridge, patio, heat, water. No pets. Available Aug. 1. $126. 479-2442.

LOVELY, LARGE 1-BEDROOM duplex. Includes fridge, stove, drapes, and utilities. Close to all amenenities. Only $135 monthly. 384-1540.

2 BEDROOM DUPLEX, LAKEhill area. Full basement. $140 includes water, cablevision, fridge and stove. 382-1111 days. 385-0919 evenings.

SIDNEY, LARGE ULTRA MODern 2 bedrooms, includes heat, hot water, $169 a month. 384-4489 or 384-7511.

OFF JACKLIN ROAD, LANGford, new 3-bedroom, 2 baths, oak floors, fridge and stove. Basement. Allow 2 children. 478-5260.

LARGE 1-BEDROOM UPPER duplex, $105 includes heat and hot water. Suit couple. 835 Craigflower, 384-9793.

3 BEDROOMS, OIL HEAT, fridge, stove, washer dryer, drapes. Near K-Mart, by lease, $175. 477-6377.

ESQUIMALT, AUGUST 1 — TWObedroom suite in 4-plex. Fridge, stove, drapes, water and cablevision included. $155. 384-1281.

UPPER DUPLEX, CENTRAL area. 2-bedroom, heat, water, stove, fridge, $120. Available immediately. 477-8994.

NICELY DECORATED UPPER 2-bedroom. Stove and fridge included. $135 per month. 385-5219.

2-BEDROOM, CLOSE-IN, UTILities included, $165. No pets. 385-3560 evenings.

UPPER DUPLEX, HEAT AND water included. $95. Vacant August 1st. 478-6060.

LOWER DUPLEX, AVAILABLE August 1st. $80. On Beckley Street, 477-2473.

ESQUIMALT, 1 BEDROOM available. Utilities included. No children. $110. 384-6663.

LOWER 2-BEDROOM, CLOSE IN. $150, including heat. Available August 1st. 384-5908.

UNFURNISHED DUPLEX IN Sooke, available August 1. 642-5535.

DUPLEX, 2 BEDROOM, NO pets, Esquimalt. $125. 385-4750.

1 BEDROOM, WALL-TO-WALL, Parliament Buildings. 385-4666.

OAK BAY SOUTH, LOWER suite. Available July 15. 383-5161.

LOWER DUPLEX, OIL STOVE, suit older couple. 384-6093.

210 HOUSES TO RENT UNFURNISHED

—$225
3973 GORDON HEAD RD.
Very nice house with three bedrooms, two baths, available July 15th. View by appointment only.
$275
2233 ARDWELL RD., SIDNEY
Very nice house, three bedrooms, wall-to-wall carpeting throughout the house, all utilities included. Vacant.
$145
1696 CEDAR HILL CROSS ROAD
Very nice three-bedroom home. Living room with fireplace. Good location for schools and shopping. Available July 15th.
BROWN BROS. AGENCIES LTD.,
385-8771 ANYTIME!

LOOKING AROUND! THEN COME TO GORDON HEAD TOWNHOUSES
Spacious and Gracious living — 2 and 3 bedroom townhouses. Full basement, finished rumpus room, washer, dryer, fridge and stove. Schools? All levels close by. Enclosed Courtyard.
BE PREPARED TO MOVE IN
Come out Shelbourne Street, turn right at Blair Ave., then right again on to Larchwood Drive.
Phone 477-5422

3761 SAVANNAH $165
3-Bdrm. Sep. D.R., full basement. Available Aug. 1.

WATERFRONT $175
Nice 3-bdrm in Deep Cove. L.R. with F.P. Lovely setting.

536 LEDSHAM $185
Nearly new 3-bdrm. L.R. with F.P., full basement. Lovely lawn and garden.
DON STRIPLING, 386-1361
CANADA PERMANENT RENTALS

SHELBOURNE NEAR HILLSIDE —3 BR home avail now. $175 per mo.

JUBILEE — Spacious 3 BR older home for imm. possession. $150 per mo.

CRAIGFLOWER RD. — Spacious 2 BR home avail July 14. $135 per mo.
BOORMAN INVESTMENT CO. LTD.
1111 Government St. 386-9212

MODERN EXECUTIVE HOME
on quiet cul-de-sac off Rockland. 3+4 BR, en suite off large master. W-W in spacious LR and DR. 2-year lease. $290 per month. Appointments to view. Royal Trust, 388-4311.

210 HOUSES TO RENT UNFURNISHED

JULY 15 OCCUPANCY, 1 YEAR old, 3 bedroom, full basement. Children welcome. $215 per month. Purchase possible with no down payment after 90 days. August Construction. 384-1711, 478-1983. Sunday calls 479-4509.

LARGE COUNTRY ESTATE, 4 acres, overlooking Elk Lake. 3 bedrooms. References and lease required. $300 month. No house pets. 656-4280.

$150 — DEEP COVE, 2-BEDROOM home with 75 ft. of beach and sea views.
PEMBERTON, HOLMES LTD.
384-8126

LARGE HOME, VICTORIA West, quiet street close to schools and bus line. 3 bedrooms, OM heat, available July 15. $135 per mo. Ph. 386-3958 after 6 p.m.

AVAILABLE JULY 15, 5-6 BEDroom, 2 bath, close in, O-O-M heat. Modern kitchen. Schools, and stores nearby. $225 month. 478-1501.

510 DUPPLIN, MODERN STUCCO bungalow, 3 bedrooms, large living room. Stove, fridge. $130 month. Child accepted. Phone 384-3015 or 385-6379 anytime.

1203 VISTA HEIGHTS, $130. Older 3-bedroom full basement home, clean condition, available July 15th, '71. Western Homes Ltd., 372-9513.

2518 AVEBURY AVENUE, 3 bedrooms, full basement, available August 1st, $150 per month. 386-6191.

MODERN 2 - BEDROOM WITH 3rd in basement, near Town and Country, available July 15th, $160. 382-0822.

3-BEDROOM CITY HOME, 2 years old, 2 finished rooms, plumbing, laundry room in basement. August 1. $190. 383-5674.

NICE 3-BEDROOM HOUSE, CARport, fridge, stove, consider 1 teenager, no pets. Near Colwood corner, $145. 478-4562.

JUBILEE AREA—OLDER 4-bedroom home, full basement, fridge included. Available July 15th, $175. 592-1710.

AVAILABLE JULY 15TH, QUIET area of Oak Bay, 3-bedroom house, recently redecorated, on

244 REVENUE PROPERTY

ALMOST WATERFRONT
2 custom 3-bedroom suites
Plus In-Law Area
Grosses $490 Month
Call owner to be shown through this lovely view, revenue property. 2-bedroom in-law level is self-contained and rents $115 month. Room for expansion, close to corner Gorge-Tillicum. Asking $43,900. 477-6623.

OAK BAY DUPLEX
Located in top residential area 1 block from beach. Side by side duplex, 2 bedrooms each with full basement, oil heat, drive-in garage. Good financing available. Only $40,000.
K. WRIGHT
598-2183 or 386-1361
CANADA PERMANENT TRUST

WANTED!
Do you have a revenue property producing 10% or better net return on invested capital? Either apartment or commercial? Anything requiring minimum management. Call P. DUECK, Town and Country Realty Ltd., 382-7276 if you do. I have a client ready to buy.

REVENUE
INCOME $4,900 YEAR
Excellent well-kept revenue property. Eight light housekeeping units, fully furnished. Choice Fairfield location, close to town. Price $29,900, terms. Phone—
C. H. HOLLAND REAL ESTATE
620 VIEW, 385-0824 OR 592-0619

MODERN 12-SUITE APARTMENT block, all units with sep. entrances. Netting over $10,400 yr. Price $122,500. Owner equity $45,000, will consider mtge. paper or small home as part paymnt. Phone C. H. Holland, Realtor, 620 View, 385-0824 or 592-0619.

SIDE BY SIDE DUPLEX ON ½ acre in Saanich. Country setting. Each side two bedrooms. Hardwood floors, fireplace, full basement, drive-in garage. $36,000. Phone owner. 477-5491.

4 YR OLD DUPLEX $28,500
Large low interest mort., Esquimalt area. 652-1412 RES or 385-7761 24 HRS.
MABEL CRACK
D. F. Hanley Agencies, Ltd.

APARTMENT BLOCK
$85,000 — prime rental and full occupancy, 13 units, excellent condition. $40,000 down will handle. Handsome returns, call MARCONI REALTY 386-3941

LARGE 2 STOREY HOME, suitable for boarding or housekeeping. Rockland area, asking $28,500. Open to offers. Phone 388-7052, not on Sundays.

3-BEDROOM DUPLEX IN SIDNEY, range, fridge, and drapes, $33,800. Will consider trades — lot, late model car, trailer. 656-2512.

GORDON HEAD, SIDE BY SIDE duplex, 3 or 4 bedrooms, 2 bathrooms each side. Large NHA mortgage. Owner, 477-8418.

BEAUTIFULLY RESTORED 2-bedroom house, rents for $145 per month. 5 blocks downtown. $13,500 cash. 652-3155, before 9 p.m.

FIVE SUITES: TWO LOTS; 8½% interest. $6000 down. Box 1300 Victoria.

245 REVENUE PROPERTIES WANTED

URGENT REQUEST
Modern side by side duplexes. 2-bedroom, full basements. Several clients ready to purchase. Must be in good residential areas. Contact Jack Rodger, 385-2458, Byron Price & Associates Ltd.

247 COMMERCIAL OR INDUSTRIAL PROPERTIES

ZONED COMMERCIAL
COLWOOD 1.8 ACRES
This property is very strategically located and would be ideal for a major development having access to two main traffic arteries. Priced at only $2.00 per square foot.
VAUGHN THOMPSON 386-1361, evenings 658-8541.
CANADA PERMANENT TRUST

JUBILEE AREA
$15,900
One 1-bedroom suite self-contained. Three Light housekeeping rooms furnished.
K. Oelker
BROWN BROS. AGENCIES LTD.
385-8771

BE FIRST WITH
A.
B.
C.
A. BERNARD CO. LTD.
655 Fort St. 384-9335

OPEN HOUSE
1042 AMPHION ST.
SAT. 1:30 TO 4 P.M.
Low no-step bungalow situated on a dead end street bordering Oak Bay. Living room, two extra large bedrooms, cabinet kitchen. Utility room and lots of storage room. Newly painted. Asking
$17,500
Ron McConnan 384-9335, 383-8526 Res.

COUNTRY LIVING
CLOSE TO TOWN
Family home on 1 acre — living room, dining area, kitchen, basement, two bedrooms down and two upstairs. Full cement basement. O.O.M. furnace. Separate garage, and lots of fields for the children to play. Asking
$24,500
To view call Ron McConnan 384-9335, 383-8526 res.

RURAL LIVING
WITH A VIEW
A beautiful view from this 3-bedroom home situated on a one-acre lot near Experimental Farm. Full concrete basement, OOM heat, some development in basement, also drive-in garage. Hardwood floors (1st grade) coved ceilings. Small shed for horses and drilled well for outside use. This lot may be subdivided. Large 7% mortgage for easier financing. Price
$40,000
E. H. Jeffrey 384-9335, 477-1551 res.

A LOVELY HOME
PERFECT FOR THOSE WHO:
Want a quiet area.
Want seclusion.
Want in-law accommodation
Want to be convenient to the sea.
This immaculate home has 2 bedrooms up and 2 down. Roomy living room with good size dining area. Wall to wall carpeting. Sparkling family size kitchen. 4-pce. bth on main floor and 3-pce. down. The finished family room is exceptionally well done with fireplace. Attached garage plus extra parking area. Large lot is well landscaped. All this at asking price of $37,000. For further details and to view phone Frank Beamish 385-2471. Johnston & Co. Ltd.

HAULTAIN DISTRICT
$19,000
2- bedroom, large kitchen with eating area. Full basement with finished room 13x12. Utility down, oil furnace. Lot 50x110. Parking area; stucco finish; Duroid roof. Taxes $391.45 gross. Perfect for small family or retired couple. Owner will consider reasonable down payment and carry balance at $135 p.m. at 8%. To view your offer, Frank Beamish, 385-2471. Johnston & Co. Ltd.

SIDNEY, MODERN 2 BEDROOMS. Electric heat. No basement. Carport, laundry room, workshop, new fridge, stove, furniture, mower, etc. Good soil. No agents. Owner, 656-2273.

NEW 3 BEDROOM HOMES, secluded, in Colwood's best residential area. With modest down payment priced from $21,500. Direct from builder. 478-3428.

3 BEDROOM, FULL BASEMENT home, Colwood, low down payment. Asking $24,500. 478-6659.

THREE-MILE CIRCLE, AS NEW, 3 bedrooms, many extras, $24,900. 479-7241.

MARDON HOMES LTD.
New high-quality homes on your lot or one supplied by us from only $14,900. Please phone Bruce 592-0995.

3-BEDROOM HOUSE IN SIDNEY on lovely treed lot. $19,800. Will consider trades — late model car, trailer or lot. 656-2512.

DOWNTOWN PROPERTY FOR sale, 1 minute from St. Joseph's Hospital, 2 bedrooms, full basement, low down payment, excellent terms. 385-4673, 911 Collinson.

OWNER SELLING FOUR-ROOM house. Town and Country District. $1,000 down, $125 per month. Price $13,900. 385-5190.

250 HOUSES FOR SALE

ISLAND PACIFIC
REALTY LTD. 388-6231
3200 QUADRA ST.

VIEW ROYAL
Trade, exchange, boat, car, house, mortgage, etc. Brand new, 4 bedrooms, 20x30 living room, fantastic kitchen, separate dining room, 2400 sq. ft. on one floor, no basement, asking $39,900 with trades.
BEN GREIG
388-6231 or 477-8241

OAK BAY
Every room is roomy. 1200 sq. ft. Bungalow with full basement, L-shape LR and Dining room, extra bedroom, and rec.-room downstairs. Absolutely immaculate, lovely landscaping, owner transferred, asking $30,900. New exclusive listing.
BEN GREIG
388-6231 or 477-8241

RIGHT FOR KIDS
Eight-year-old home in quiet area, close to school. L-shaped living-dining room, cab. elect. kitchen, two bedrooms and 4-pce. bath up, huge sundeck, one large bedroom rumpus room, work-shop and laundry room down. ¼-acre lot. Asking $24,500.
MRS. PETERSEN
388-6231

LARGE FAMILY?
Then see this spacious family home in the popular Oaklands area. 3 12x10 bedrooms on the main floor, one finished down. Den and living room, both with fireplace, sep. dining room, large kitchen and bath. ALL SERVICES RENEWED. Neat garden, only $23,500.
MRS. PETERSEN
388-6231

Four good bedrooms, recreation room, knotty pine kitchen, four-piece bath with wall-length vanity, extra toilet, ¼ acre lot, full basement, automatic oil heat, plumbed for washer and dryer, aluminum windows all round with screens, sun deck. Spotlessly clean. Asking $21,900 with low down payment. Quickly call
BEN GREIG
388-6231 or 477-8241

JUBILEE AREA
$3,500 down and no financing to arrange, 3-bedroom no-basement, all one level, living room with fireplace, automatic oil furnace, far and gravel roof, utility room. Asking $17,900 with 9¼% financing.
IRENE DALZIEL
388-6231 or 384-8692

MINIATURE FARM
$16,900
1.24 acres with 2-bedroom house. Lovely secluded property with creek bordering separate greenhouse — fishpond, lots of flowers. Ideal for retired couple.
FREDDY STARKE
388-6231 or 384-9633

MINI-FARM
1.25 acres. Room for pigs, poultry, etc. 2 bedroom home. Asking $16,900 with terms.
BEN GREIG
388-6231 or 477-8241

WELL RENOVATED CHARMER
ONLY $15,800
For this very pleasant two bedroom home. Cosy living rm. fully refinished kitchen. Good working basement, OOM heat, new wiring, and copper pipes. Call 388-6231 anytime.
ANNE DUGGAN
PETER BARDON

$15,300
Cuter retirement bungalow and a lovely garden. Living room with shag carpet, bright kitchen, 2 bedrooms, separate garage. To view call
MRS. PETERSEN
388-6231

SOOKE RD.
5.8 acres with 480 ft. of road frontage. Good house sites. Well on property. Asking $14,000 with terms.
IRENE DALZIEL
388-6231 or 384-8692

CHEAPIES!!
JAMES BAY
2 bedrooms, large living room, easy-care lot, low down payment. Asking $11,900.

VIC WEST
3 bedrooms, nice kitchen, asking $13,500 with really good terms. For these and other low down payment specials call,
IRENE DALZIEL
388-6231 or 384-8692

HANDYMAN SPECIAL
Only $9,500 for a 2 bedroom home with L.R. D.R. and good kitchen. 100 Amp elect. and modern furnace. Needs a cement floor in basement but 2 extra Bedrooms already there. Call
GRAE LANGSTON
386-8596

100 FT. WATERFRONT
With a good float on East side of Shawnigan Lk., yr.-round 3-bedroom home. Large living room with fireplace. Porch and patio overlooking the lake. Extra shed and change-room and double carport. Nearly ¾ acre but mostly treed. To view call 388-6231.
MRS. PETERSEN

Handyman's special! s-s duplex, Esquimalt, two bedrooms. low down payment.
IRENE DALZIEL
388-6231 or 384-8692

FAIRFIELD
UP-DOWN DUPLEX
LET THE OTHER
FELLOW HELP PAY
THE MORTGAGE!!
Professionally remodelled Tudor style duplex — enabling the owner to live graciously — with a beautiful 2-bedroom suite renting for $170. W-W carpeting throughout, full basement, sep. meters, entrances, double garage, fridges, stoves, drapes and W.D. Assume existing mortgage of approx. $17,700 at $217 P.I.T. Secondary financing could be handled by owner. Listed at $31,500 and open to all reasonable offers. MUST BE SOLD.
JACKIE WALDRON
388-4401 ANYTIME
Shirley Philips' Homefinders Ltd.

LOOK HERE, A SWIMMING pool — you may not be looking for a swimming pool, but with summer almost here, this would be a nice extra. Perhaps you are looking for a 4 BR home or a 2 BR home with extra room for your hobby or your convenience. This home also features a full basement, W.W. in large LR and DR, modern kitchen with break-fast space and spotless throughout. Located in a desirable residential area. All of this for the surprisingly reasonable price of $19,500. Try your offer on this exclusive clear title home. Call Ammy Cohen 388-4401 Shirley Philips' Homefinders Ltd.

$16,900, GORGE AREA
Solid, stucco home on quiet street in an excellent area. Two bedrms. on main floor and one in full basmt. Panelled L.R. and D.R. with W.-W. carpet. Separate garage and long paved driveway for cars or storage of boats or trailers. For more information or to view call RAY MORRISON, City Brokerage Ltd., 386-3547.

HERE'S A GOODIE
IN
OAK BAY
5-room stucco with thru hall, basement, oil heat, sep. garage and close to shops and transportation. Ideal retirement or starter.
ASKING ONLY $21,500
R. Bayne, 385-8784 anytime
DOUGLAS REALTY LTD.

BRAND NEW
3 Bedroom House — 6 mi. circle $21,500 — treed lot — G. Ireland, Quadra Realty Ltd. 385-1431 (24 hrs).

250 HOUSES FOR SALE

JACK MEARS
OAK BAY REALTY LTD.
2194 Oak Bay Ave.

OAK BAY
1 BEDROOM
CONDOMINIUM HOMES
Located just minutes away from the fabulous waterfront, the famous Marine restaurant, the village shops and theatre. Offering a private secluded garden, controlled entrance, wall-to-wall carpets, stove, refrigerator, drapes. Prices from $16,600. Upkeep charges from $25.35. Only a very few left. For personal inspection or advice on the best way to move, call JACK MEARS, 598-3321.

We like to trade.

VERY RARE
WATERFRONT SUITE
$29,500
The owner has specifically asked us not to advertise details, but it really is unique and worth every penny. If you appreciate the hard to find unique home, call for further details. JACK MEARS, 598-3321.

Your home may be traded.

IMMACULATE
AND ONLY
$15,700
All the joys of Hillside Plaza practically on your doorstep and yet located on a quiet street away from the traffic. Completely refurbished with new heating, wiring, plumbing and wall-to-wall carpets. Neat two-bedroom bungalow on handy lot. Yours for only $15,700. Call E. FAIRMAN, 598-3321.

Exchanges arranged

SEA & SUN
WATCH THE SHIPS
GO BY
This property, the home of a retired Civil Engineer who has enjoyed many hours watching the ships go by either from the living room, kitchen or breakfast nook, has 3 spacious bedrooms on the main floor plus a full basement with extra accommodation. The owner is only leaving now because he is unable to keep up the garden and is taking up residence in a waterfront condominium. This lovely home can be yours for $32,500. Call D. RIVIERE, 598-3321.

We Trade Homes

FAMILY RESIDENCE
PARKS & CONVENIENCE
Remodelled completely by a young executive and his wife in excellent taste, this home originally built for an old sea captain has 5 bedrooms. Three large ones upstairs and 2 really neat ones in the full high basement. Living room, dining room, entrance hall and open stairway have all been lifted with new luxury carpets. This young couple have now been transferred and your chance is at $29,500. Call W. MOHR, 598-3321.

We like to trade

OAK BAY SOUTH
SMART
3 BEDROOM
Recapture the joys of youth and watch the children going to and from school from the living room of this lovely 3-bedroom bungalow on Monterey Avenue, just down from the school. Full basement and dining room too plus plenty of room for parking camper or boat. Full price only $27,500. Call B. E. JEFFERY, 598-3321.

Your home may be traded

BRAND NEW
HANDSOME
WATERFRONT CONDOMINIUMS
$18,000 — $45,600
Luxury living and watch the ships. Still time to choose colour schemes and carpets. One, two and three bedroom suites. Call JACK MEARS, 598-3321.

Exchanges arranged

DRIVE BY
335 WILSON STREET
ONLY $17,500
Good clean accommodation. Large living room with fireplace, good kitchen-dining combined, and one bedroom or den complete the main floor. Upstairs are two more large bedrooms with fabulous views, walk-in closets, loads of storage and full bathroom. The part basement houses good heating unit, wiring and plumbing are also good. Immediate possession. Please phone B. E. JEFFERY at 598-3321.

We trade homes

W. BURNSIDE
HOUSE & WORKSHOP
IDEAL PREMISES FOR
CABINET MAKER
SHEET METAL SHOP
OR
PLUMBER
HOUSE, living room, dining room, fireplace, 2 bedrooms, modern kitchen, 4-pce. bath, carport. WORKSHOP: Stucco, divided 22x14 and 14x9, wood floors, 100 amp service, new space heater and storage shed. On 132x132 lot with clear view over Interurban Rd. Price $24,000. Financing to clear title or will take house in trade. Offers to D. RIVIERE, 598-3321.

ROYAL TRUST
ESTATE SALE
3042 HENDERSON ROAD
(1 blk. so. of Lansdowne)
3 bedrooms, full basement over 1,600 sq. ft. of quality. LV. room 15'x24' Dn. rm. 11'x17', bedrooms 13'x14', 11'x15', 10'x11', kitchen 10'x16', Priced right at $40,000
Trevor Milsted
388-4311 or 385-1171

4099 GLANFORD AVENUE
"No Steps to Climb"
3 bedroom bungalow on a large lot (66'x160') with several fruit trees. 1,053 sq. ft. of planned comfort with lots of cupboards, good sized living room (18'x15'6"), with fireplace, 4-piece and a 1-piece bathroom, separate garage. Fair Priced at $20,800.
TREVOR MILSTED
388-4311 or 385-1171

2208 ALDEANE AVENUE
On Colwood Lake overlooking the golf course. Owner transferred and must sell. This deceptively spacious custom-bcilt home of over 1,650 sq. ft. finished living area. The design provides a perfect combination of charm and convenience, large entrance hall, living room-dining area, 15x30'-with kod-l w-w carpeting. Raised hearth with handsome open fireplace and picture windows overlooking the fairways. Master bathroom on lower floor. Attractive well-planned kitchen with breakfast bar also facing the lake and golf course. Adjacent to the kitchen is a bright family or TV room.
Although there are only 2 steps up to the front door, the contour of the lot provides access at ground level to the full 8' high basement with partially finished area containing approx. 500 sq. ft. A truly delightful home just one year old and in immaculate condition. Price $39,750.
TREVOR MILSTED
388-4311 or 385-1171

ROYAL TRUST
Corner Government and View
Member Victoria Real Estate Board

B.C. LAND
& INSURANCE AGENCY
LTD.
"Serving B.C. Since 1863"
922 Government St. 388-5555

O
BAY
K
OPEN HOUSE
WED., JULY 7, 1971
1:30 to 4:30
2363 BOWKER AVE.
Immaculate 2-bdrm. stucco home with H.W. floors in separate dining rm. and front rm. A bright kitchen with utility rm. off plumbed for W-D. stove and fridge probably stay. Oil H.W. heat, drive-in garage and nicely landscaped.
PRICE $25,000
Call WALLY HELLIESEN to view, 388-5555

250 HOUSES FOR SALE

PEMBERTON
HOLMES
1002 GOV'T
384-8126
"SINCE 1887"

OPEN HOUSE
THURS., FRI. 1:30-3:30
1575 PEMBROKE ST.
An exceptionally well renovated home. Aluminum windows and doors, new wiring and plumbing, wall-to-wall carpets, large kitchen, etc. Must be seen. Asking $25,900. Call—
384-8126 JIM WEST 592-3703

OPEN HOUSE
1:00-3:30
WED., THURS., FRI.
3840 BLENKINSOP
An expertly renovated 2-BR part-basement home situated in a park-like setting. Offered at only $19,000. This charming home must be seen. For prior viewing please call—
LARRY M. BROOKS
384-8126 OR 478-2918
(anytime)

OPEN HOUSE
THURS., FRI., SAT.
6-8:30
1149 Hollis
—Swimming Pool
—Half Acre (VLA)
—3 Bedrooms
—In-Law Suite
—Rock Gardens
Fine property at reduced price of only
$37,500
Your Host— JIM WEST
384-8126 OR 592-3703

OPEN HOUSE
1721 CARNEGIE CRES.
SAT. JULY 10, 2-4:30
FEATURING
—Over 1300 sq. ft. on main floor.
—Family room off kitchen, spacious L.R. and D.R.
—3 bedrooms, master with en suite bathroom.
—Finished Recreation room. Its bigger than you think!
—Appliances included in sale at $28,500.
Come and see!
384-8126 MR. GREEN 385-0795

NORTH OAK BAY
WILLOWS AREA
4 BRs., $28,500
We invite your inspection of this fine 1½-storey Tudor type family home, featuring:
—2 roomy bedrooms, 4-piece bath on main.
—2 bedrooms with 2-piece bath up, also partially completed children's playroom up.
—20x14.5 living room with fireplace, separate 12.4x11.6 dining room, leaded doors, modernized kitchen, full basement. Drive-in garage, fenced yard. Low interest mortgage. Close to good schools and other amenities.
For viewing or extra information:
Please call—
C. A. CLIFF ANDERSON
477-3994 or 384-8126

ONLY $16,950
CENTRAL PARK AREA
Older-styled 3-bedroom home in good condition on smaller garden lot — OOM heating — wiring and plumbing renewed — a real family home for the 'Go-Home-for-Lunch' father — financing arranged to interested purchaser — see it now with
GORDON D. PAGE
384-8126 or 477-8058

PARKLANDS
EXECUTIVE HOME
Situated in a park setting this distinctive home offers many features:
—Backs on to Golf Course.
—Close to all amenities.
—3 Bedrooms.
—Excellent construction.
—Attached garage.
—Much much more
—Priced right at ONLY $35,000.
Please Call—
LARRY M. BROOKS
384-8126 OR 478-2918
(anytime)

NOW THAT
SCHOOL'S OUT!
SHAWNIGAN LAKE
Over 2 acres of wooded wonderland, high location and overlooking the Lake, private float.
Living room 16x21 view windows and fireplace.
Two bedrooms, plus dressing room. Kitchen and dinette 7.8 x 23.6. Part basement, furnace, copper pipe. EXCELLENT TERMS — CLEAR TITLE
FULL PRICE — $21,900
384-8126 W. WOODLEY 384-3916

MORE FOR
YOUR MONEY
Why not buy your home in a LOW TAX area and SAVE! We offer you a BETTER than BRAND NEW home well located near COLWOOD SCHOOL. Over 1850 sq. ft. of finished elegance in a beautiful setting of lawns and trees. 3 bedrooms or 4, family rooms, 2 bathrooms, and all the space you need for family activities inside or out. Extra good construction with real plastered walls and ceilings. Built 2 years and now in impeccable condition. Priced at
$34,500
See it today, just call:
384-8126 MR. GREENE 385-0795

FAMILY HOME
4 BEDROOMS
$20,500
This is a nicely modernized, well-kept, home, just right for those who want lots of bedroom space and large rooms. There is a full concrete basement with a large family room. Vendor is anxious and will consider all offers.
To view call —
JOHN C. COLWELL
598-2325 384-8126

GORDON HEAD
2244 GREENLANDS RD.
ONE OF THE BEST
QUALITY workmanship and DESIGN. A home for GRACIOUS LIVING. 8 rooms (over 2000 sq. ft. plus basement). Spacious carpeted entrance, 3-4 bdrms, 3 baths, 2 fireplaces. Excellent kitchen and family room. MANY INTERESTING FEATURES.
$48,900
384-8126 MRS. McLEAN 384-6867

CUTE, CLEAN & COSY
This delightful 2-bedroom stucco bungalow is an exceptional home for the small family, impeccably maintained inside and out and in a beautiful garden setting. Don't drive by, stop and admire the exterior of this lovely little home, then call to see the interior, you won't be disappointed — Address?
944 LYALL STREET
PRICE: $18,900
384-8126 MR. GREENE 385-0795

LOOK, LOOK, LOOK
$30,900
UNDER CONSTRUCTION
GORDON HEAD
1230 sq. ft. of luxurious living, designed with you in mind. Large kitchen with eating area. Lovely dining room with sliding glass doors leading to 22x24 ft. sundeck, 2 fireplaces — 1 roughed-in in the huge rumpus room. Attractive carpeted open stairway to the basement. Beautiful living room with raised hearth and feature wall. Wall-to-wall carpeting throughout, 1½ bathrooms, extra wall plugs for the housewife's convenience. Buy now before mortgages go any higher.
BILL NESBITT
MIKE RUDDY
383-4124
PARK PACIFIC
INVESTMENTS LTD.
NEW 2-BEDROOM HOME. FULL basement, carport, sundeck. 658-5120.

250 HOUSES FOR SALE

3 VICTORIA OFFICES
BBBBBBBB BBBBBBBB BB BBBB BB BBBB BB BBBB BBBBBBBBB BBBBBBBBB BB BBBB BB BBBB BBBBBBBBB BBBBBBBBB BB BBBB BB BBBB BBBBBBBBB BBBBBBBBB
WE TRADE HOMES
BLOCK BROS. REALTORS

OPEN 9 - 9 AND
ALL DAY SATURDAY
477-1841
3636 SHELBOURNE

OPEN HOUSE
WED. 7:00-9:00 P.M.
3721 CRAIGMILLAR AVE.
If High Quadra is your location don't miss to look at this spotless 3-BR home on a pleasant street close to all amenities. You can have all this plus an in-law suite for only $22,500. Annemarie Bolender 477-8653 or 477-1841.

OPEN HOUSES
WED. 7-9 P.M.
10460 RESTHAVEN DR.
2045 COURSER DR.
Two beautiful nearly new homes — one is a 5-BR, 3-bath, all wall-to-wall, drapes, new appliances with garb. and dishwasher included. Across from All Bay Marina. Will trade boat or property.
Other home is spacious 1500 sq. ft., 3 or 4-BR, bath ensuite, also wall-to-wall with garb. and dishwasher plus intercom., double garage with trailer space. In attendance Fred Harrop 656-4738 and Bob Hahn 477-1841.

OPEN HOUSE
1565 ARROW RD.
WED. and SAT. 1:30-4:30
Here is an outstanding home in beautiful Cedar Hill area. Luxurious LR, DR, built-in kitchen, 3 brs., BRs, 4 room in-law suite, DR, rec. rm., 2 fireplaces, 3 baths, sauna, etc. Extras too many to describe. You'll love the beautifully landscaped garden with stone patio and complete sprinkler system. This is a fantastic home with much more than meets the eye. Only 3 yrs. old and well worth your time to see. Asking $56,000. Mrs. Murphy 477-1841 or 592-0731.

OPEN HOUSE
THURS and FRI.
1:30-4 P.M.
5004 GEORGIA PARK TER.
Located in an area of executive homes on a quiet, no-through street, this new home offers a large living room, dining room, 2 bedrooms, beautiful kitchen, den, full basement and a large sundeck. You can have all this plus a fantastic view and a price you can't afford to pass up. Come and see for yourself! For further details call Judy Unicume at 477-1841 or 477-6024.

OPEN HOUSE
1560 CLIVE DR.
OAK BAY
WED. TO FRI. 2-4 and 7-9
SAT. 2-4
Two-bedrm., full basement home on dead-end street. Large sundeck over double carport. Neat easy-care lot. Large dining rm. and kitchen with eating area. Good value at $23,900. Must be sold. Vendor will consider all trades. For prior viewing please call Gordon Dovey or Robin Estlin at 477-1841.

INVESTIGATE FINANCING
AND DOWN PAYMENT
$14,300 — 3-room retirement or starter home in Marigold area. Full basement, drive-in garage. For further particulars call Helen Hicks, 477-1841 or 592-0897.

SPLIT-LEVEL
The living's easy in this 3-BR home, lge. LR with FP, Dining "L", family kitchen, smart den, all on a lovely lot backing onto Mt. Douglas Park. $27,950. Call Mrs. Fraser, 477-1841.

$22,500
308 UGANDA AVE.
SELKIRK WATERS AREA
3 or 5 bedrooms, full basement. Large family home, choice area, main floor includes large living rm., 19'10"x14'9" Dining rm., 10'10"x9'6", extra large kitchen, 4-pce. bathrm., 2 very good size Bdrms., downstairs there are 2 or 3 more bdrms. and a kitchenette, and another bathrm. Drive-in garage and its mostly redecorated and sparkling stucco exterior with Hardwood floors and lovely tile FP, should sell fast, drive by — then call AGENT to look over. Mr. Clendenning, 477-1841, 477-5462.

JUBILEE CHARMER
Exceptionally well cared for, 17 yr.-, 1 owner, full bsmnt. home with all amenities necessary for easy living. Excellent starter or retirement home. Large livmg room with dining room, bright kitchen with nook, 2 BRs up, 1 dn., drive-in garage. Easy financing. Call Bob Hahn, 477-1841.

MILL BAY
A mobile home permanently located on ½ acre overlooking Mill Bay. Furniture included, good separate garage, covered patio and paved driveway. Nicely landscaped. Perfect for retirement. Asking $23,500. B. Simons, 477-1841.

COUNTRY SECLUSION
AT $20,800
Here is comfortable country seclusion yet not isolated from city-type amenities. Located on 75x150 ft. lot, this dandy home is perfect for both young marrieds or for retirement. Vendors say sell, and here is your opportunity for a fine investment. Call Rob Estlin, 477-1841 or 388-6117.

IMMED. POSSESS.
3 BR., $21,900
W-W carpet in living room, immitation stone fireplace, built-in book cupboards. Kitchen large with lots of cupboards, 8x10 sunny dining area. Basement. Lot is 80x130 ft. with fruit trees and good garden soil. See — Compare — Buy! Flo Pelling 477-1841, 592-3271.

ON THE GORGE
3 bedrooms, full basement, large lot, neat and beautiful garden with fruit trees, berries and grapes. Asking $22,500. Call ROGER SIMON 477-1841 or 592-9759.

FAIRFIELD, $21,900
Very charming 3-bedrm. home situated in Fairfield, beamed ceilings in LR and DR, modern electric kitchen and full basement partly developed. Schools, shopping, bus close. To view call Marge Napper 477-1841 or 592-9554.

FANTASTIC VALUE
IN SOOKE
If you are looking for a home in Sooke and you have a small down payment, don't miss seeing this exceptional 3-bedroom home, featuring large living room and rec. room — 2 fireplaces and 2 bathrooms. Located on a large easy-care lot, 1 block from shopping centre. Only $22,900. Elaine Lee 477-1841, 642-5754.

CONVENIENT LOCATION!
Possible home — plus convenient location close to business establishments. Good central location on main thoroughfare. View and picture this possibilities. Call Anna Knowles, 477-1841 or 477-1250.

TUFFREY and MILLS
LIMITED
Real Estate and Insurance
1119 Blanshard St.
386-7737

OPEN HOUSE
TUESDAY, WEDNESDAY, THURSDAY
7-9
3063 GLEN MANOR PL.
COLWOOD
Vendor transferred, so price reduced to $26,400 on this 4-bedroom, full basement home, on a quiet cul-de-sac. Only three years young, it must be seen to be appreciated. HEATHER GAMMON, 386-7737 or 478-2607.

MAYFAIR DISTRICT, GARDENERS paradise, only 15 years old bungalow. 2 bedrooms plus 1 in basement. Finished rumpus room, $21,900. Plus fully landscaped extra lot available. Phone owner, 592-6811.

250 HOUSES FOR SALE

MAYFAIR
REALTY
LTD.
WOODWARD'S MAYFAIR CENTRE
3153 Douglas St. 386-2955

SOMETHING DIFFERENT?
This should appeal to the non-conformists seeking a home more in tune with their life style. It's high on a hillside with a glimpse of Cordova Bay from the aerie-like rear sundeck. Seven rooms, bedrooms, (master en suite) terms at recently reduced price of $36,900. Phone JOHN RUSSELL at 592-3248. See it today; try trades too.

NEW HOME
WELL LOCATED
Nearly finished, de luxe 3-bedroom home. Many fine features — extra large double garage, large lot, clear title. Price: $33,900. Call ROMA NICOLL at 386-2955.

SIDNEY SUBURB!!
VALUE PLUS HERE!!
Look what $31,000 buys: 3 bedrooms, separate dining and living rooms, fireplace, very smart bathroom, lovely kitchen plus a professionally finished lower level of bedrooms, family room, second smart bathroom with tub, utility area, closed garage, sundeck. Sunny and private garden patio. The lot is large and beautifully landscaped. This 2-year-old home is a real give away at $31,000. Don't delay, call today. Excellent financing $5,000 down, will handle your purchase. Call ROMA NICOLL 386-2955.

BEST PART OF
QUADRA STREET
Let us show you this immaculate two bedroom plus finished basement home in this outstanding area and you will want to live here. Large beautifully landscaped lot — shaded patio and at a reasonable price of $24,900. Terms if desired. Please call J. W. SCOTT 479-6087, STAN JAMES 592-3740, or Mayfair Realty 386-2955.

CUTE 'N' COSY
Situated on the Oak Bay border near Jubilee Hospital. 2 bedrooms, living room with fireplace, nice kitchen and dining room. On a nice lot surrounded by a high hedge which offers seclusion. Nominal down payment to the asking price of $21,900. Call LOU BLOOMFIELD, 386-2955 or 592-6418 for details.

SMALL DUPLEX
1-Bedroom each side, 804 Esquimalt Rd., easy to rent and maintain, only $21,500 cash or bargain financing. ALF PORCHER, 386-2955. Mayfair Realty Ltd.

ANXIOUS TO MOVE
Is the owner of this 3-bedroom bungalow on the BIG LOT with its BIG GARAGE. Close to 3 schools in LANGFORD. It's pretty neat now, there's a furnace in the basement, and enough GROWING SOIL to FILL THE FREEZER. It's only $19,500 with very FLEXIBLE FINANCING. Call ALF PORCHER, 386-2955, 384-5823.

UNIVERSITY AREA
2-Bedroom shake roof bungalow, just 13 years old. Large living room with fireplace, large family size kitchen, fenced lot. $18,900. Please call GEORGE WALL, 386-2955 or 478-5681.

NEW HOME
$193 P.M., 25 YR. AMORTIZATION 3 bedrooms, full basement, close to everything. Please call GEORGE WALL, 386-2955 or 478-5681.

NEWSTEAD
REALTY
LTD.
JUNCTION CENTRE
1637 FORT STREET 382-8117

OPEN HOUSE
659 SEDGER ROAD
THURS. and FRI.
5:00-8:00
Fully furnished white stucco bungalow on quiet cul-de-sac. No steps in front, full basement, large living room and dining room, 1 bedroom up and 1 down. Double plumbing, sundeck with view, 18 years old, needs some work. Large A-S. Full price $20,900.
MRS. V. ROBERTS
382-8117 or 592-2171
NEWSTEAD REALTY LTD.

SEAVIEW
VIEW ROYAL
HOME PLUS SUITE!
Hurry! Hurry! See it now. With 1150 sq. ft. of sparkling home plus full self-contained suite, plus small rec. room. Drive-in garage and extra parking for your trailer. Just 17 years old — low taxes. To sell quickly priced at only $27,500.
MRS. V. ROBERTS
382-8117 or 592-2171
NEWSTEAD REALTY LTD.

NEW LISTING
LOW TAXES
FOUR BEDROOMS
Lovely large trees form the backdrop setting for this 5-year-old family home —on a quiet cul-de-sac. Modern bright elec kitchen, L.R. and D.R. open to a wrap around sundeck, everybody's dream — 4 bdrms. with one down — it's oversized, twin cupboards and W to W (beautiful), rumpus space — full high basement. Owner transferred, must sell quickly. Priced to sell to the first lucky family to view.
$25,500
C. L. (BUZZ) FRASER
382-8117 or 384-5604
NEWSTEAD REALTY LTD.

X X X X X X X X X X
X BOULTBEE X
X SWEET X
X Realty X
X Ltd. X
X X
X
YORKSHIRE TRUST AFFILIATE

OPEN HOUSE
870 PENDENE
TUES., WED., THURS.
7 P.M. TO 9 P.M.
NEWLY DECORATED, four bedrooms, living room with fireplace. Large kitchen with eating area. Large grassy lot with a variety of fruit trees. Located on a no-thru street. Asking $19,500. CAM MacLEAN in attendance, 388-5561.

HHHHH HHHH HH HH
HH HH HH HH HH HH
HH HH HH HH HH HH
HH HH HHHH HHHHHH
HH HH HHHH HHHHHH
HH HH HH HH HH HH
HH HH HH HH HH HH
HHHHHH HH HH HH
HHHHH HH HH HH

D. F. Hanley Agencies Ltd.
Shakespeare St. Office
3021 Shakespeare St.
386-4294

SOLITUDE and BEAUTY
Enjoy the sun with the scent of roses in the air. Serenity surrounds this immaculate 2 bedroom, full basement home nestled on a parklike lot in one of Victoria's prime and convenient areas. Priced to sell at only $21,000.00.
MRS. JERRY LEE ALLEN
388-4294, 656-3161
—D.F.H.—

250 HOUSES FOR SALE

WWW WWW
WWW WWW
WWW WW WWW
WWW WW WWW
WWW WWW
WHITTOME'S

W W W W W W W W W W
"ROYAL OAK BRANCH"
4526 West Saanich Rd., 479-1667
W W W W W W W W W W

OPEN HOUSE
1348 FINLAYSON
WED., THURS. 7-9
Your invitation to view this quality 2-bedroom full-basement home. Well cared-for property. $21,500 Terms.
MILDRED STAPELLS
479-1667 Off. Res. 477-4860

W W W W W W W W W W
"DOWNTOWN BRANCH"
706 FORT ST. 388-4271
W W W W W W W W W W

METCHOSIN, SEAVIEW
Near-new 4-bdrm., 3-bathroom home with feature fireplace, shag carpets, sep. dining room, 2 sundecks with unobstructed view of straits and city lights. An area of good homes. Priced right at $36,500 with terms.
OWEN HANSON, 478-7220, 388-4271
RUTH LUKAITIS, 477-5306, 388-4271

FOR ARTIST
OR HOBBYIST
$36,500
A joy to come home to is this charming country house on 1.56 acres of beautifully treed land, just 5 miles from City Centre. The excellent design, attractive stonework and well-chosen setting welcome you. Inside, a delightful 21x21.6 living room and separate dining room both with intriguing stone fireplaces and shining hardwood floors. There are 3 large bedrooms, plumbing, wiring, heating, roof, all excellent. Across a wide parking area is a very large workshop — heated and fully equipped electrically — lots of room for boat building and light for the artist. An imaginative aviary fits naturally into the rural background and beyond this, room for horses and far away, a chicken house. The whole, so charming and secluded that a drive-by would be useless. Instead please call:
ELEANOR SANDERSON
388-4271 384-9610
OR
WEST BURNSIDE
$32,900
Closer to town on tree-lined lots, (one may sell separately) is another spacious 3-bedroom home, attractive and unusual. Here is a truly great central hall would be the hub of family living and such fun for the adventurous to furnish. An older home, it has

250 HOUSES FOR SALE

GARDNER REALTY LTD.
899 FORT STREET
385-7721

ALMOST NEW
CEDAR HILL
CLOSE TO
SIMPSONS-SEARS
AND GOLF COURSE
$22,900
Immaculate three-bedroom bungalow just 2 years old. Feature fireplace in cosy living room with wall-to-wall carpet. No mortgage to raise on this beautiful home and about $3,000 cash could be your down payment. To view call:
MAURICE BARLTROP
385-7721 592-7490

ROYAL OAK
.64 OF AN ACRE
STUCCO BUNGALOW
$13,900 FULL PRICE
$2,500 DOWN
Fully fenced, flat and grassy. House is 15 years old, clean and solid. One bedroom, 3-pce. bath, kitchen, living room combination. Vendor will carry balance at $100 per month.
CLIFF SALMOND
385-7721 477-3626

LARGE DINING ROOM
2 BEDROOMS
BASEMENT
DEVELOPMENT
$22,900
Do you want extra rooms that could be used as a suite? This stucco home in good condition features a large living room, extra large dining room, large kitchen, utility room, 2 good size bedrooms, 4-pce. bath on main floor. Basement has bedroom, rumpus room with fireplace, 3-pce. bath. 26 years old and close to stores, bus etc. New on the market.
385-7721 CLIFF SALMOND 477-3626

LANGFORD SPECIAL
Small cozy bungalow located close to all facilities. Good terms may be arranged. Extra large lot. Live here for just one dollar a year taxes. Full price $10,900. Call:
385-7721 HAROLD WARE 598-4358
MAURICE BARLTROP
385-7721 592-7490

CLARKE & WALLACE
REALTY LTD.
A DIVISION OF THE
INVESTORS GROUP
620 BROUGHTON 386-7721
Across from Eaton's Car Park

OPEN HOUSE
WED. 1:30-4 P.M.
2043 CASA MARCIA
"FAMILY FITTED" EXECUTIVE HOME, 3 bedrooms, den, family room, 2½ baths with many extras included. Perfect condition throughout. A real honey for the money — $41,900. Mrs. Wallace and Mrs. Johnston in attendance. 386-7721.

OAK BAY BORDER
$18,500
Three bedrms., living room, large dining room, modernized kitchen and 4-pce. vanity bath. Full basement. Sound construction. Located on a nicely treed lot. EXCELLENT HOLDING PROPERTY. A RED HOT BUY. Phone today — Mrs. Wallace, 386-7721 anytime.

FRUIT TREES, ROSES
BUS AT THE DOOR
Retirement living par excellence in this two-bedroom nicely-planned home on a quiet well-kept street with a large rumpus room, sheltered patio, sunporch, reasonable taxes and a reasonable price.
$23,500
CALL S. W. BRIDGES
478-1455 386-7721

KER & STEPHENSON
LIMITED
680 Broughton Street
Across From Eaton's Carpark
385-3411, DAY or NIGHT

ROCKLAND
EXCLUSIVE LISTING
$42,700
On a corner setting with a lovely seaview, a modern home in a most desirable area. 3 bedrooms. 2 baths, elegant drawing room and joining dining area. Games room down with fireplace and extra sleeping accommodation.
An exclusive listing by appointment only.
LEILA RYAN 385-3411

X X X X X X X X X X X X
BAYSHORE REALTY LTD.
382-1911
X X X X X X X X X X X X
GREAT OPPORTUNITY
ONLY $1,950 DOWN
Sparkingly clean throughout. 3 Nice Bedrooms. "L" shaped Living Room with fireplace. Cabinet electric kitchen. O.O.M. Heat. Separate garage. Located near Victoria High School. Vacant. Full Price $18,500. Please call Ted Graves 382-1911.

DRIVE-BY
4022 CAREY ROAD
ONLY $10,800 FULL PRICE
2 Bedrooms, living room, kitchen, bathroom and Utility room. Fruit trees. No steps. Vacant. (M.L.S. Lockbox on Door). Terms. Please call Ted Graves 382-1911.

OPEN HOUSE
OPEN HOUSE
357 LINDEN AVE.
WED. AND THURS.
2-5 P.M. and 7-9 P.M.
MEDITERRANEAN
STYLING
One of a kind deluxe 2-bedroom home. Rooms large and well-proportioned. Living room 26x18 for gracious entertaining. This is luxury living in a most desirable area. Do not be disappointed. This is a much admired property. Must be sold. All offers considered on the asking price of $26,900.
C. J. McLEOD
REALTY LTD.
2230 OAK BAY AVE.
598-4567

"COUNTRY LIVING" IN TOWN
Excellent older 2 bedroom home with en suite bath, modern kitchen; separate dining-room, living room with fireplace, full basement, copper plumbing, heavy duty wiring, hot water heat. Large lot, 75'x204' separate garage, 14'x30', wired for electric welder, etc. Very good value at $22,500. Open for inspection Monday and Wednesday evenings, 7-8:30 p.m. Call Ray Smith 384-8091 or res. BROADVIEW PROPERTIES LTD. 388-7755.

URGENT, URGENT!
LANGFORD
All cash offers seriously considered on this beautifully renovated 2-bdrm. home. Nicely panelled rooms, nearly new OOM furnace, large well-kept yard, sep. garage. Must be sold before July 15.
AINA MELDERIS
388-4401, 382-5862
Shirley Philips' Homefinders Ltd.

X X X X X X X X X X X X
X X
X W. J. Lindsay Ltd. X
X Royal Oak Centre X
X 479-7111 X
X X
X X X X X X X X X X X X

$23,700 — WHITE STUCCO 3-bedrm bungalow on large corner lot. Only 3 years old. Also a 1-bedrm cottage which rents for $80 per month. Shirley Wilde of Rex Hughes Agencies, 478-1729 or res. 478-2459.

250 HOUSES FOR SALE

WHYTE AND GOWER
XXXX XX X X
X X X X X X
X X-X XX
X X XXXX X
X X X X XX
X X X X X
XXXX X X X X
XXX XX X X
X X X X X X
X X X X X X
XXXX XXXX X
X X X X
X X X X
XXX X X

PROPERTIES LTD.
2227 Oak Bay Avenue
Tel: 592-2407 (anytime)

WILLOWS
$26,500
A LARGE LIVING ROOM with open fireplace, bright dining room and extra large kitchen with breakfast area. Two twin sized bedrooms and bathroom complete the main floor of over 1200 sq. ft. There is a full high basement with drive-in garage and space for future development. Situated on a large lot, 86x120, with good kitchen garden and fruit trees. A lane at the rear provides access for additional cars, boats, etc. if required. Handy to the ESTEVAN SHOPPING, beach and transportation. For appointment to view this exclusive listing please call ALEC GOWER, 592-2407.

SEAFRONT
WILLOWS BEACH
$43,000
A magnificent view from your living room, dining room and kitchen are just one of the pleasures you will enjoy living in this quality constructed home. There is a large garden, beautifully landscaped, lawns, shrubs and cherry, apple, pear and plum trees. ALSO there is a de luxe suite rented for $175 per month. All the attractive features of this property are too numerous to mention in this ad so please call for an appointment to view this exclusive listing.
DON WHYTE 592-2407
OAK BAY PROPERTIES LTD
2227 OAK BAY AVENUE

8 NEW HUGO HUCKER
3 BEDROOM HOMES
COLWOOD
Just listed and now under construction, 1½ baths, LR with FP, dining room, most with sundecks off, wall-to-wall throughout, dream kitchen, full high cement basements ready for further development. Priced to sell quickly from $24,200 - $24,900 with excellent financing. To view go out Sooke Road to ¼ mile past Jacklin Road, turn left onto Wiltshire Road after passing Anders Drive, (Another Hugo Hucker subdivision where all houses have been sold). For further information and to view a similar completed home in another area for comparison, call J. B. YOUNG — 658-8594 or 383-4124 anytime.
PARK PACIFIC
INVESTMENTS LTD.

C. G. HEISTERMAN &
CO. LTD.
1121 Blanshard St.
383-4161

BRAEFOOT AREA
4 BEDROOMS
$32,900
An exceptionally good family home, spacious L.R. with fireplace, dining room, large kitchen with dining area, 3 bedrooms, 4-pc. bathroom and utility room on main floor. Cosy recreation room with wall-to-wall carpet, 4th bedroom and 2-pc. bathroom in lower level. Large treed lot, sundeck, patio, carport and drive-in garage. To view call Mrs. Edith Britt, 383-4161, res. 592-2360.

ROCKLAND AVE.
3 BEDROOMS PLUS
TRIPLE PLUMBING
$38,500
Most attractive 12-year-old home with spacious entrance hall, bright living room and dining room, 3 good bedrooms on main floor, with 2-pce. bath off Master bedroom, open stairway to recreation room and tons of extra space, also 2-pce. bath. For appointment to view call Mr. Blannin, 383-4161, res. 598-2200.

F
N
CABELDU
T
D
1212 BROAD STREET
383-7174

UNIVERSITY AREA
JUST LISTED
4 BEDROOMS
3 YRS. OLD
Situated in an area of other newer homes. Minutes from university, Racquet Club, schools and shopping centre. Beautifully maintained, the home boasts a spacious living room and dining room with W-W carpeting. Bright kitchen and eating area. Carpeted hall way. 3 bedrooms and 4-pce. vanity bathroom on main level. Exceptionally nice rumpus room (22'x13'), extra bedroom, 3-pce. bathroom and utility-workshop area in the developed lower level. An excellent buy at $30,500.
J. F. Cabeldu—383-7174 (24 hrs.)

WESTERN HOMES LTD.
817 FORT ST.

NAME YOUR OWN
DOWN PAYMENT
VIC HIGH
3 BEDROOMS
FULL BASEMENT
This older stucco home has large living room, full dining-room, 3 bedrooms, large kitchen, utility room and has been modernized. Full basement with oil heat and drive-in garage. Complete and convenient. Financing can be arranged on the full low price of $17,900. Call now, John James, 382-2157 anytime.

SALE BY OWNER
SACRIFICE PRICES
CLOSE TO UVIC
1. Lovely 2-bedroom retirement home with finished family room and nearly finished rumpus room that can be made into 2 extra bedrooms. Immaculate. 3 years old, asking $31,900 with minim. m $5,000 down. Immediate occupancy. Kitchen is a housewife's dream. 477-6623.

$900 DOWN
COMMERCIAL ZONE
2. Adjacent to Marigold and Burnside. This 2-bedroom stucco bungalow is a good buy at $15,900 at $150 month. Full basement adaptable to more bedrooms or small store-front. Good handyman special. 477-6623.

PRIVATE SALE
Owing to advanced years, must sell my immaculate 4-bedroom home near Willows and sea, in Oak Bay. Through hall construction by Farmer, Hall and 2 bedrooms, wall-to-wall carpeting. Tiled bathroom, living-room and dining room separate. Large modern kitchen with bay window in eating area. Full basement with bath, pool room, workshop. Hard-top back lane. Landscaped garden, fruit trees. Bring your gifts. Will also sell as a unit with beautiful antique French provincial and Fruitwood furniture. 592-1347, anytime.

PRIVATE SALE. SIMPSONS-Sears. Immediate possession. Older strucco bungalow. 3-bedroom, basement. $22,500. $2,500 down. 386-6903.

BY OWNER. 3-BEDROOM COTTage, newly decorated, $16,500. No agents. Phone 385-1212, between 6-8 p.m.

250 HOUSES FOR SALE

NATIONAL
TRUST CO. LTD.
2 LOCATIONS TO
SERVE YOU
HILLSIDE
SHOPPING CENTRE
FAIRFIELD, 3 BDRMS.
ONLY $3,000 DOWN
Don't miss this spacious family home on quiet street. You'll love the large living and dining room with wall-to-wall carpeting and the bright new kitchen. 3 bedrooms, sewing room and modern bath on 1st floor. Full basement, $20,950. Call:
RUDY ROST
Off. 386-2961 Res. 658-5490

NEAR UNIVERSITY
GORDON HEAD
SEAVIEW
NICE TREED LOT
4 BEDROOMS
2 BATHROOMS
RECREATION ROOM
LARGE KITCHEN WITH
BUILT-IN APPLIANCES
$35,500
W. G. MOORE
Off. 386-2961 Res. 658-8681

UPLANDS!
MAGNIFICENT
PROPERTY
SUPERB LANDSCAPING
SPACIOUS
BEAUTIFUL HOME
COMPLETE SECLUSION
AND PRIVACY
LIVING ROOM
GRACIOUS LARGE
GUEST-SIZE
DINING ROOM
LOVELY LARGE
KITCHEN
3 BEDROOMS AND
DEN
IRREPLACABLE AT
$58,900
W. G. MOORE
Off. 386-2961 Res. 658-8681

DOWNTOWN
1280 Douglas
388-5451

TOWN & COUNTRY REALTY
3617 Douglas Street
382-7276

IDEAL RETIREMENT
STRAWBERRY VALE
$18,500
This is a superbly built 2-bedroom home (no basement, no steps). Bus stops at the door. Very good sized living room with fireplace. Automatic oil heat. Pleasant patio, separate garage. Nicely landscaped 60x120 lot. Taxes only $9 per month. Terms available. Call ALLAN KLENMAN to view, 592-1121.

4151 BARBER
CHESTERLEA
A very pleasing, tidy, stucco home of 3 bedrooms, dining room and rumpus room. In basement 4th bedroom roughed-in. Built-in dishwasher in thoroughly modern kitchen. Sundeck. On sewer, 85x120 large lot. Full price $25,900. $7,000 down will take it. Call A. KLENMAN for appointment to view.

"HOMEFINDERS"
3085 SHELBOURNE ST.
WE INVITE
EVENING
AND
WEEKEND
CALLS
388-4401

DIRECT
FROM
ENGINEERED HOMES
Treed lot on corner 79x120 ft. fully serviced. An 1100 sq. ft. home on it, featuring semi-private bathroom, large living room, with kitchen-family room combination. Full basement, feature picture-size window, roughed-in plbg. and equipped for washer and dryer. Suitable to develop as in-law suite. Possession Sept. 1st, you could still have your choice of colors, i.e., carpet, interior and exterior decor, etc. Large NHA mortgage, very low down payment. Top Sidney location.
PHONE 383-2625, 385-6211

COLWOOD, NEW
$21,900
3-bedroom home — expensive shag carpeting throughout. Large beautifully treed lot in excellent area. Lee Forbes, 385-1431, Quadra Realty Ltd.

NEW! IN TOWN
$26,500
Family size with room to grow. Easy distance to Simpsons or Woodwards — a quiet street — quality built, de luxe home, 2 bedrooms (R.I. for 3rd or 4th). Double plumbing, 2 fireplaces. Shag carpeting throughout. Level lot. Good financing Call Builder, 383-0773.

MOVING — MUST SELL! Metchosin area. 10 months old, 3-bedroom ranch-style home, attached garage, fireplace, living room, dining room, new avocado fridge and stove included, more furniture if desired. Carpet throughout. Drapes. Fenced yard. Well treed lot. $26,000. Phone after 6 p.m. 478-1126.

FOR SALE BY OWNER. Lovely, large family home, Dean Heights-Oak Bay area. 4 bedrooms, den, living room, dining room, 2 full bathrooms, full basement, rumpus room, large covered patio, double carport, fruit trees; large mortgage available. Trade for smaller home will be considered. 385-5131, evenings.

OLDER HOME IN FAIRFIELD, newly redecorated, 3 bedrooms, full basement, for reasonable offer. By owner. 385-0709. 1244 McKenzie St.

OPEN HOUSE 1-4 SAT., SUN. 2291 Arbutus. Colonial 5 beds, 3 full baths. $45,500. Rental property or land trades considered. Postle Construction. 477-3728.

BY OWNER, SPACIOUS 3-BEDroom home, secluded on 1.2 acres. 3411 Happy Valley Road. 478-7168.

3-BEDROOM HOME, TOWN AND country area. 383-5204.

250 HOUSES FOR SALE

2 VICTORIA
OFFICES
BBBBBBBB BBBBBBBB
BBBBBBBB BBBBBBBB
BB BBBB BB BBBB
BBBBBBBB BB BBBB
BBBBBBBB BB BBBB
BB BBBB BBBBBBBB
BB BBBB BBBBBBBB
BB BBBB BB BBBB
BBBBBBBB BB BBBB
BBBBBBBB BB BBBB
BB BBBB BBBBBBBB
BB BBBB BBBBBBBB
BB BBBB
BBBBBBBB WE TRADE
BBBBBBBB HOMES

BLOCK BROS. REALTORS
1800 BLANSHARD — 386-3231
OPEN TO 9 — SAT. TO 5

OPEN HOUSE
THURS. 5:30-8:30 P.M.
9553 SHARPLES CRES.,
SIDNEY
Completely different and beautiful. Huge sunken living room, dining room, canopy kitchen, 3-pce. bathroom, 3 bedrooms and family room. Wall to wall carpeting. Owner transferred. MUST SELL! F.P. $29,500. TONI CANNON 598-4631.

OPEN HOUSE
4037 QUADRA ST.
WED., THURS. 7-9 P.M.
Better than new 4-bedroom home, well located for the busy family, incl. rec. room, bright elec. kitchen, 1½ baths. Large sundeck. F.P. $29,750 Terms. Ph. F. COLOMBIN 386-3231. Res. 385-3033.

FAIRFIELD BY SEA
Duplex, side by side, full basement. A real picture property. Living room-dining room-den (or second bedroom) large kitchen one side with 3-room suite on other. Oil hot water heating. Oil electric domestic hot water. $34,200. JAY ROGERS 386-3231, 477-4569.

BUDGET BARGAIN
This 2-bedroom home on a large lot will provide comfortable living at low, low monthly payments. Washer and dryer hookup. Large double garage. Net taxes $1 per year. F.P. $16,900. DAVE GIBSON 386-3231 or 388-5647.

GORGE BEAUTY, $15,900
Don't be misled by the low price — this house is in a good area and has many excellent features. It is completely modern throughout and beautifully decorated. White brick FP in LR together with W-W carpeting, 2 bedrooms: lovely kitchen with good E.A. MARY NOBLE 658-8736.

GORGE BEAUTY, $19,900
You'll be sorry if you miss viewing this fine 2 bedroom F.B. home in an excellent area. Spacious L.R. with F.B. fenced in yard. Separate utility room. W.W. in LR and DR. Very modern interior.
LEIGHTON NOBLE 386-3231, 658-8968.

TUDOR CHARM
One-year-old authentic tudor home set on over 2 acres with sea and mountain views in Metchosin area. 2300 sq. ft. of floor area on 2 floors, 5 bedrooms, 3 baths, 2 fireplaces, family room, fenced paddock. $41,500, terms. JEFF CHALK, 386-2231 or 477-6274.

MUST SELL
Reduced to $13,500 — good district, Jackson Street. Clean 2-bedroom retirement home, separate garage, attractive landscaping. BOB KEELING 386-2231, 383-3860.

BEAUTIFULLY KEPT
3 BEDROOMS
home with separate dining room. Featuring a lovely view and secluded patio. Very reasonably priced at $20,900. See this one with RUTH BOBIAK 386-2231 or 592-1926.

CITY CENTRE
Immaculately kept 4-bedroom home close to all amenities, oil hot water heating. Quick possession, only $20,500 with excellent terms. RUSS FITZSIMMON 386-3231.

MUCH HOME, 5 BRs.
LR and DR and big kit., plus pantry. Thrifty hot water heat, new copper plumbing and new wiring. Exterior requires some work. Wonderful family home. Close to schools and other facilities. $21,000. D. B. TAYLOR 386-3231 or 598-4158.

PEACE AND QUIET
½ AC. OF SECLUSION
SEAVIEW TOO! Come to the cool quiet of a lovely character 3-BR home in a setting of fruit trees, rose and grape arbors, lavender and pampas grass, Japanese plums and evergreens. Wild trees and brush borders the property wheee away from prying eyes various species of birds nest in complete privacy. The house is yesterday with today's conveniences. Expensive? No! F.P. $20,900. Ph. F. COLOMBIN 386-3231, Res. 385-3033.

WATERFRONT
1.1 acres plus a new cottage plus a fabulous view at Point-No-Point. $26,500. RUSS McDOWELL 382-7930 — 386-3231.

BY OWNER
SOUTH OAK BAY
Ranch-style home, 4 bedrooms, two 4-piece vanity bathrooms; plus 2-piece off laundry room; 2-car garage, large lot with fruit trees, $36,000. Phone 598-3927.

ESQUIMALT
2-bedroom, no-basement home. Aluminum siding and windows. Priced for quick sale, low down payment possible. Asking $14,000. Ph. Peter Ter Veer, Ettema Realty Ltd., 383-7115 or 479-1588.

NEW, EXCLUSIVE
TOWN HOUSES
3 bedrooms — 2 bathrooms — Crestwood kitchen — wall-to-wall carpet. Over 1,500 sq. ft. of architect designed beauty. Attractively landscaped. Luxurious living with low down payment, with balance at 8¾ per cent N.H.A. to qualified purchaser.
Phone owner anytime — 386-1449
Capital City Construction

EMPRESS REALTY LTD.
2020 DOUGLAS ST. — 386-8457

GORDON HEAD
NEW $30,500
Immediate possession of this full basement 3-bedroom 1½ bath family home situated on a level sewered lot in a most desirable area, close to all schools and Uvic.
F. Marshall at 386-8457 anytime

WOODLEY ESTATES LTD.
Real Estate
Appraisals
N. E. HYDE—388-7361

PRIVATE
GORDON HEAD
$23,900
Two bedrooms plus one in basement. Low Down Payment. Hot Water Heat. 25 years old. 477-8241.

BEN GREIG
GORDON HEAD. $38,900. A charming well designed full basm't rancher. Spacious ent., 37x18 living room, 11x18 dining room, 3 or 4 bedrms with master en suite; super size kitchen, utility off. Huge garage. Established easy care lot with thru drive. Shirley Wilde of Rex Hughes Agencies, 478-1729 or res. 478-2459.

CORDOVA BAY RIDGE
4 BDRMS, SEAVIEW
1500 sq. ft., full basement, double carport, corner lot, 3 years old. Top value for only $29,900. By owner. 382-2760. Principals only please.

BUY
SELL
TRADE
DIAL 386-2121 NOW

250 HOUSES FOR SALE

CUSTOM BUILT
Home on your lot or ours at the most competitive and reasonable prices. Financing available. Trade-ins considered. Phone KASPI CONSTRUCTION CO. LTD., 386-6191.

SEEK NO MORE
This is the home for you. Close in, on quiet street in Sidney. Split level, up to 4 bedrooms, wall-to-wall carpet. Carport. $22,000. By builder, 656-2638.

DRIVE BY 4575 MONTFORD Crescent, 1600 sq. ft. 4-bdrm., full basement, 3 baths, 2 FP, w-w carpet. MUST BE SOLD. Now price $39,900. Call Ken Jensen 386-7545 or 592-9079. Island Homes Ltd.

253 COUNTRY HOMES and PROPERTIES

NORTH SIDNEY
4 BEDROOMS
$5000 DOWN
Unquestionably this is one of the best homes in Sidney, among other attractive properties and close to schools, stores, marinas and the sea. Besides the 4 bedrooms there are two complete bathrooms, not to mention spacious living, dining and kitchen areas plus an additional finished family room as well. Utility and service areas also a drive-in garage conclude the house description. Garden and grounds are professionally landscaped, the rear area fully fenced with a large patio for outdoor living. Early possession can be arranged and attractive financing is available.
GEORGE HOWARD
656-3924—Office
656-2976—Residence
384-2111—Anytime
Montreal Trust Sidney Branch

MAGNIFICENT
WATERFRONT ESTATE
Approximately 800 feet of sandy beachfront — 22.65 acres of fine sloping property overlooking sheltered Cowichan Bay. 30 road miles from Victoria. A sound and charming 1400 sq. ft. house is surrounded by fruit trees and flowering shrubs. The property is treed with Douglas, Arbutus, Cedar — and massive first growth Douglas Fir. This property is divided into four registered divisions and represents unquestionable value at $69,000.
For further particulars contact
384-8126 J. P. BELL 656-4293 (Res.)
PEMBERTON, HOLMES LTD.
1002 Government Street

Saanich Peninsula
Sidney
GORDON HULME LTD.
2444 Beacon Ave.
656-1154

BRENTWOOD
PROPERTIES
Your Brentwood Bay
Realtors for Properties
and Insurance
652-1141

V.L.A., V.L.A.
ARE YOU QUALIFIFED
A dandy new three-bedroom home on nearly an acre that should qualify for VLA. Nice large living and dining rooms, cabinet kitchen, bath and a half. Full basement. Call quickly on this bargain. Dial 386-2955 anytime; ask for JOHN MOLYARD. Mayfair Realty Ltd.

EXPERIMENTAL FARM: MacTavish Road; 10.3 acres of high view treed pasture with $3,120.00 annual revenue from two rental units (secluded 1800 sq. ft. home, cottage and other outbuildings). Excellent potential. New listing, for quick sale, terms, trades or cash to $75,000.00. BAYSHORE REALTY LTD. 382-1911
Brent D. Ewing (386-1097)

REQUIRED ON SAANICH Peninsula. Quality home on one or more acres. No objection to older house. Private buyer. Up to $38,000 cash. Reply P.O. Box 1240, Sidney, B.C.

CAPITAL REGION
AGENCIES LTD.
2481 BEACON AVE., 656-3951
Confidence, Reliability, Action!

SAANICH
PENINSULA PROPERTIES LTD.
For All Real Estate Requirements
Box 1235, Sidney, B.C. 656-4009

SIDNEY REALTY LTD.
656-3928
Real Estate — Insurance
Serving the Saanich Peninsula

PEARSON REALTY LTD.
PARKSVILLE, B.C.
Box 399. 248-6127

ROSE HILL AGENCIES LTD.
Real Estate and Insurance
908 Hillside Ave. 388-5178

256 WATERFRONT PROPERTIES

WOODED SECLUSION
1½ acres 231 ft. waterfront, of perfect wooded seclusion, outstanding views over Straits of Juan de Fuca, well wooded. 1200 sq. ft. building restriction, and no subdivision. Private beach access. City water and hydro on the property. Passed perc. test. Terms available at $24,900. 2 miles beyond Sooke Village.

Approx. 50 acres on COOPERS COVE, 18 miles from Victoria. Mostly high view property with fine building sites and some 1700 ft. waterfront, 2500 ft. main road frontage. Some mill noise, hence ridiculously low price of $38,000. All cash preferred.

5269 Sooke Road. 5 or 6 acres of waterfront land extending to both sides of highway. Beautifully built and lovingly cared for 2-bathroom, 3-bedroom home, long glassed-in living and dining room with warm fireplace, overlooking the sundeck, Coopers Cove and the hills of the new park at East Sooke. Home is a little near the road, hence the bargain price of $32,500. Cash preferred but terms given to good covenant.
DESMOND HOLMES
384-8126 478-1224
PEMBERTON, HOLMES LTD.
1002 Government Street

ATTENTION
LAND LOCKED
SEAFARERS,
MUSICIANS
AND OR COMPOSERS
Here is a luxurious seafront home offering, sweeping views, a sandy beach, a spacious home that is ideal for entertaining, particularly for musicians. In addition to the large living room that easily takes an organ, a piano, large stereo and TV, is a studio under the same roof, but apart from the rest of the home. Three bedrooms, 15 ft. dining room, 23 ft. Recreation room with fireplace and bar, kitchen with lots of cabinets, sun nook, extra plumbing. Double attached garage, plus a rear drive-in for boats or motorcycles. Located on .85 of an acre within the 7-Mile Circle, and with a view to San Juan and other Gulf Islands. Price $79,500
J. S. Boorman, 386-7521 anytime
BOORMAN INVESTMENT CO. LTD.

$39,500
WATERFRONT
Do not miss viewing this well planned home taking full advantage of the beautiful view and seclusion. 3 bedrooms, large living room, dining room, full family kitchen with built-in breakfast nook and 3-pce. bath. Full cement basement with fireplace offers an exceptional view. 2 garages. Easily maintained grounds. For viewing call Grant MacFarlane, 386-7545.
Island Homes Ltd.

RETIREMENT SPECIAL
Eighty feet of sheltered salt waterfront with a beautifully appointed, snug, modern two-bedroom home on a professionally landscaped lot plus a bonus of a 1500 sq. ft. new building designed and equipped to house 500 chinchillas and useful for a wide variety of purposes.
$32,500
Call S. W. BRIDGES
478-1455 386-7721
Clarke and Wallace Realty Ltd.

DOLPHIN BEACH ESTATES
MAGNIFICENT WATERFRONT
AND VIEW LOTS
DOLPHIN AGENCIES LTD.
P.O. BOX 398, PARKSVILLE
PHONE 248-6156

256 WATERFRONT PROPERTIES

FOR SALE
Waterfront property on North Beach between Tow Hill and Masset. Fractional N. E. ¼ lot 830A comprising 119 acres more or less; upset price $15,000. Terms: Cash. Highest bid not necessarily accepted. Offers to purchase must be in the hands of McDonnell, Graham & Erico, Barristers & Solicitors, P.O. Box 118, Prince Rupert, B.C., not later than August 15, 1971.

WATERFRONT
On Strait of Juan de Fuca, 7 miles past Sooke on the West Coast Road. 245' of ocean front, also 700' of your own creek wandering to the sand and cobblestone beach. 5.1 acres. $21,000.
Other 2-acre parcels of waterfront $12,000 to $14,000. Terms. 592-9770 or 658-8082.

ALBERT HEAD — WATERFRONT
Good, level beach lot with 50' frontage on Juan de Fuca Straits. Building site gives views of Victoria and Straits. City water and hydro on. $14,400. Call Frank Allen of Rex Hughes Agencies, 478-1729 or Res. 478-4807.

WATERFRONT
101 KINGHAM PLACE
Large, 3-bedroom home, sweeping views. This property must be sold immediately. Priced low 40s. For details please enquire to Doug Bavington, Island Pacific Realty, 388-6231 or 598-3929.

EAST SOOKE, CITY WATER. 1¼ acres treed lot, the only one left in this exclusive residential area. Only 200' from the sea. $6,500. Small down and monthly payments. Owner, Box 437, Sooke. Phone 642-3232.

SHAWNIGAN LAKE
3 lots, older home, approx. 320 ft. waterfront. Vendor will trade for revenue prop., land, etc. $35,000.
Call Ron Black 384-8001
Broadview Properties

DENMAN HORNBY
WATERFRONT
Sea-view lots and acreage from $3,000. Modern Property Developments, 813 Fort. 382-7522.

SUMMER RETREAT ON PROSpect Lake, swimming, water skiing, fishing, etc. Cabin with fireplace. Sailboat, power boat included. $13,000 cash. 479-5829.

WATERFRONT AND SEA-VIEW lots on Denman Island, $4,550 and up. Seaview Land Estates Ltd., 813 Fort, 382-7522, 477-6764.

THETIS ISLAND
Large seafront lots with panoramic view. Phone 246-9769 A. Aleah.

258 CONDOMINIUMS AND TOWNHOUSES

M M M M M M M M M M M M M M M M M M M M M M M M
JACK MEARS
OAK BAY REALTY LTD. M
2194 Oak Bay Ave. M

OAK BAY
1 BEDROOM
CONDOMINIUM HOMES
Located just minutes away from the fabulous waterfront, the famous Marine restaurant, the village shops and theatre. Offering a private secluded garden, controlled entrance, wall-to-wall carpets, stove, refrigerator, drapes. Prices from $15,600. Upkeep charges from $25.35. Only a very few left. For personal inspection or advice on the best way to move, call JACK MEARS, 598-3321.

VERY RARE
WATERFRONT SUITE
$29,500
The owner has specifically asked us not to advertise details, but it really is unique and worth every penny. If you appreciate the hard to find unique home, call for further details. JACK MEARS, 598-3321.

BRAND NEW
HANDSOME
WATERFRONT CONDOMINIUMS
$18,000-$45,600
Luxury living and watch the ships. Still time to choose color schemes and carpets. One, two and three bedroom suites. Call JACK MEARS, 598-3321.

OPEN DAILY FOR
YOUR INSPECTION
7 TO 9 P.M.
WED., THURS., FRI.
BAYSHORE VILLA
1488 DALLAS RD.
A SEAFRONT
CONDOMINIUM
Featuring luxurious carefree living. 2 bedrooms, den, and woodburning fireplace. Only two suites per floor for the ultimate in privacy and gracious lifestyle. Call 386-2955 for JOHN RUSSELL 592-3248 or WAYNE SCOTT 479-6087 for viewing. (Trade in your residence if you wish.) Mayfair Realty Ltd.

LAMPSON COURT
MINIMUM INCOME
RESTRICTION ONLY
3-bedroom Townhouses. Monthly payments to qualified applicants, lower than rent.
Phone:
Mr. Waring 382-2159

TWO-BEDROOM LUXURY
OAK BAY
THE UPLANDS GATE
Beautiful condominium suite in this new, lovely building close to all services in a most desirable area. 1½ baths, large living room, dining room with patio off. W.W. throughout. This won't last long at only $22,500, with excellent financing. Ideal retirement — trades accepted. Call J. B. Young, 658-8594 or 383-4124 anytime. Park Pacific Investments.

265 HOUSES WANTED TO BUY

WANTED!!
4 bedrooms, 3 bathrooms, quiet select area, Cadboro Bay to Gordon Head. Not presently on the market. Price range $45,000-$50,000.
ROBERT GEDDES
Boultbee, Sweet Realty Ltd.
737 Fort Street
388-5561

CASH IMMEDIATELY FOR YOUR HOME WITH POSSESSION NOW OR AT A LATER DATE TO SUIT YOU. JACK HENDERSON, 385-9741, J. A. HENDERSON REALTY LTD.

MY CLIENT WANTS A THREE or four-bedroom house with basement in Gordon Head by september 1st occupancy. He would like to rent at $250 monthly for 1 year with an option to purchase at the end of that time. Call DAVE TAYLOR 382-4251 for details.
RITHET AGENCIES LIMITED

GUARANTEED
If suitable for rental or fix up for resale my client will buy for cash to you. Not over $20,000.
IRENE DALZIEL 384-8692
Island Pacific Realty 386-6231

I WILL BUY YOUR 2 OR 3-bedroom home immediately for cash if it's suitable for rental purposes. For fast action call my agent J. ROGERS at BLOCK BROS. REALTY anytime. 386-3231

$28,000 CASH OR CTM WILL BE paid by my client for a good 3 bedroom home 1200 sq. ft. or more, must be fairly new, in Quadra, University, Gordon Head areas. Call Herb Hodgson 384-7126 Res. 382-3835, Douglas Hawkes Ltd.

URGENTLY REQUIRED FOR Prairie Couple. Nice Retirement home near shops and bus. Up to $18,000 all cash. FREDDY STARKE, 388-6231 or 384-9633. Island Pacific Realty

WANTED LARGE HOME—CALL D. BAVINGTON ISLAND PACIFIC REALTY 388-6231 RES. 598-3929.

CASH, 2 OR 3-BEDROOM HOME. 479-4455.

265 HOUSES WANTED TO BUY

BUSINESS IS BOOMING!
We have prospects and financing for 2- to 3-bedroom homes. For quick action call
VERA OR IRENE
388-4401 ANYTIME
Shirley Philips' Homefinders Ltd.

WANTED — 2-bedroom home with or without basement. I have an excess of clients for this type of home. I am not looking for a listing. Call:
Cliff Salmond 477-3626 or
Gardner Realty Ltd. 385-7721
899 Fort Street

CASH CLIENTS
will pay all cash or cash to mortgage for your 2 or 3-bedroom home with basement if possible. Call Victor Wong 385-3458 or 479-6569, Byron Price and Associates Ltd.

268 LISTINGS WANTED

CAN YOU HELP?
My disappointed buyers missed the home of their choice and are now ready to make a quick decision.
IF YOUR HOME FEATURES
2 BEDROOMS, DINING ROOM
PRICE UP TO $24,000
AREAS PREFERRED: ESQUIMALT, Gorge, Fairfield — or any other good location — then give me a call and perhaps we'll all end up happy.
THIS IS A GENUINE REQUEST
AND ALL
ENQUIRIES WILL RECEIVE
PROMPT
"GOLDEN RULE SERVICE"
BILL KNOWLES 385-7761 (24 hrs.)
D. F. Hanley Agencies Ltd.

270 EXCHANGE REAL ESTATE

VANCOUVER — VICTORIA
TRADE
Private. I work in Victoria and own approx. $40,000 home in prestige area of Burnaby. Would like to trade for similar home in Victoria. Phone 592-1211, local 230 (8:30-5:00) or 477-3905.

271 LOTS FOR SALE

NON-RESIDENT OWNER HAS reduced price to $4250 on this Grant Rd. treed lot 95'x300', near Sooke golf course. All utilities including city water. Terms. 10% down, balance monthly (other owners lots here — smaller — are priced $5,500).

Just 200 ft. off Grant Rd., large treed lot 200'x172'. $5,500, $400 down, $40 month (other owners lots here are priced $7,000).

Call owner at 642-3232 or write to P.O. Box 437, Sooke, B.C.

SHAWNIGAN LAKE
ON INTERSECTION OF WEST SHAWNIGAN ROAD AND HARVEY ROAD — SIGN ON PROPERTY. LEVEL LOT 240x450 (APPROX. 2.49 ACRES) BORDERS TROUT STREAM. CLOSE ACCESS TO LAKE FRONT. IDEAL FOR COUNTRY HOME. PRICE $9,500. TERMS: $2,000 DOWN, VENDOR WILL CARRY BALANCE.
E. W. PROKOSCH
Res. 477-2194, Bus. 386-2111
Montreal Trust

PRIME TREED SEWERED LOTS off MacKenzie on the top best part of Oakwinds Street. Fully serviced with fully paid, paved road, curb, gutter, water main, drain, 1-3 of underground wiring. Neighboring homes $38,000 to $42,000. Our lots from $8,500 up. Area 8,400 square feet up. We urge you see us for a reasonably priced custom built home.
KASAPI CONSTRUCTION, 538 Dupplin Road. Phone 386-6191.
A. A. KASAPI 592-6081
GARY DAKE 477-6012

BUILDING LOTS
Apartment site on Admirals Road, 16,432 sq. ft. with house. Excellent potential. Asking price $33,000.
also
Duplex zoned 67x110 ft. Fernhill Road, Esquimalt. Ideal location for single family residence or duplex. Price $10,500.
384-7126 TED PARTRIDGE 592-3451
PEMBERTON, HOLMES LTD.

SHAWNIGAN LAKE VIEW
$3,300
This fine 60x284

Fat Stan Puts Buckingham Palace in Flap

LONDON (CP) — Thousands of people mingled with the Royal Family at a glittering summer garden party Tuesday but Fat Stan wasn't among them.

The occasion was the first of three exclusive Royal lawn parties held each year at Buckingham Palace. This time, however, the boasting of a London ticket-scalper threw organizers into an usually-edgy mood.

Stanley Flashman, best known here as Fat Stan, disclosed in a Sunday newspaper that he had obtained one of the 10,000 tickets issued from a high-ranking public servant and expected to get many more.

Not content with donning a top hat and morning suit to attend the party himself, Stan said he was going to sell all the extra tickets he could get for up to $1,500 each mainly to North Americans.

Palace officials went into a flap. Later newspaper articles suggested Stan's actions would possibly undermine the security of the Royal Family.

EACH HAD NAME

Each invitation carried the name of the bearer, but how would the guards ask each well-turned-out guest for proof of identity? Unthinkable.

City detectives were brought in on the case and the lord chamberlain, responsible for issuing the invitations, promised a full investigation.

But the problem of what to do about Stan and his potential customers remained.

Officials finally decided simply to step up security arrangements for the Royal Family after a quirk of nature foiled Stan's chances of meeting the Queen.

"We could spot him anywhere and turn him away," said a smiling palace official.

Stan weights almost 270 pounds. He had planned to meet the Queen and advise her to increase the number of security guards. He never appeared.

FAMILY CHATTED

No unseemly incidents of any kind were seen as Queen Elizabeth and both the Queen Mother and Prince Philip chatted with many of the 4,500 guests for nearly two hours while military bands played softly on the bank of a small river in the palace garden.

In an apparent departure from tradition, many guests wore plain business suits instead of the traditional morning suit and top hat worn by Prince Philip and all diplomatic personnel at the party.

Prime Minister Edward Heath wore a morning suit but drew little more than passing nods from most guests.

Although a number of younger women wore mod-colored maxi dresses and large, gaudy hats, no one appeared wearing hot pants and guards said none had tried to enter.

The Queen wore a knee-length, deep red dress with a purpose pattern and red-brimmed hat with imitation roses. The Queen Mother wore a simple white dress with a pattern of pink roses and a white, brimless hat.

Pollution Board Wary of 'Bias'

Dr. W. A. Taylor, deputy minister of health, said today he will probably continue to opt out of Pollution Control Board hearings at which his own department presents objections to applications.

He said his absence from last week's hearing in the Dison Development Ltd. appeal was a deliberate policy based on the advice "of all concerned."

He said opinion from the attorney-general's department was that a board decision might be challenged on the ground that a member is biased in dealing with evidence presented by his own department.

HEALTH HAZARD

The board hearing last Tuesday overturned a previous decision by Pollution Control Branch director William Venables and allowed Dison's application to dump mine tailings into Juan de Fuca Strait near Jordan River, subject to conditions to be decided by Venables.

The health department argued that heavy metals in the effluent could present a potential hazard to human health by accumulating in the food chain.

Taylor said he feels that the health aspects of any particular case are considered by the board as a whole regardless of which members are present at a given hearing.

A spokesman for the board said there is no policy on attendance of members whose departments are involved.

"No one instructed Dr. Taylor not to show up," said James McCrossan, board public information officer. "He just did not appear."

Cautious Approval For Service Plan

Regionalization of the Family and Children's Service along with the city, Saanich and provincial welfare offices could be a forward step, service president Walter Cownden said today.

He said the organization agrees in principle with the move which could contribute to more efficiency and more economy.

"The question is: how can it be accomplished," said Cownden.

"The Family and Children's Service is certainly not against, is in agreement, with the principle of amalgamation. It's how it is done that is the grave question and there should be great consideration."

He said the Family and Children's Service is concerned over the ability of the Capital Regional District to give the required attention to the proper administration and direction to such an amalgamated service because the district's directors have other commitments as aldermen.

"It could be a good idea to change the structure of the Family and Children's Service so it is regionally-elected, like the school board," he said.

The regional district's social services committee has been studying the 1970 report of the Community Council of Greater Victoria, which recommended the district assume the services of city, Saanich and provincial welfare and Family and Children's Service.

The report said the multiplicity of agencies involved in counselling and related services makes the over-all network confusing. Citizens often received services simultaneously from several agencies creating a competitive situation and conflict of interest.

Central location of offices and the geography of the area resulted in concentration of services in urban areas "leaving serious service deficiencies in suburban and rural areas."

North Pole Polluted?

SAN FRANCISCO (UPI) — Air pollution may have found its way to the North Pole, a scientist said Tuesday.

Dr. Arnold Miller, inventor of a sophisticated electronic sensor which detects and measures pollution, based his statement on evidence gathered by British pilot Sheila Scott who recently flew over the pole.

Miss Scott's twin-engine plane was equipped with Miller's theta sensor as part of an experiment by the National Aeronautical and Space Administration.

Miller told an airport news conference that as Miss Scott flew over the pole the instrument measured high amounts of sulphur dioxide — one of the two major industrial pollutants.

"We didn't expect it at all," he said. "If it's real, it indicates that the pollution we're generating is being disseminated all over the world by appropriate air currents."

SANTO DOMINGO — Actor **Elliott Gould** and singer **Barbra Streisand** were divorced Tuesday in this Dominican Republic capital after seven years of marriage.

Gould, who appeared in MASH and other movies, came to Santo Domingo last Wednesday with his pregnant girl friend, **Jennifer Bogart.** His lawyer said Gould planned to marry Miss Bogart as soon as possible after the divorce.

PRINCE GEORGE — Four men were fined $2,000 or four months in jail each Tuesday after pleading guilty to charges of conspiracy to conduct an illegal lottery.

The four admitted to printing $288,000 worth of tickets on a fictitious Yukon Belle lottery. Tickets stated $1,000 in prizes would be paid at a July 4 draw with profits to go to crippled children.

Leonard J. Baran, 24, and **Morris C. Watts,** 25, both of Prince George, and **Howard A. Orcutt,** 44, and his son **Albert H. Orcutt,** 24, both of Vancouver, were found guilty of selling tickets for the lottery in British Columbia, Alberta and Saskatchewan.

DARTMOUTH, England — One of the navy's most publicized recruits will, in the words of one of his instructors, have "a hell of a lot to learn in a very short time" when he starts at the Britannia Royal Naval College in this southwest England port in September.

Prince Charles will undergo a six-week course as a sub-lieutenant, the navy's lowest officer rank, before joining HMS Norfolk, a guided-missile destroyer, for a nine-month tour of duty.

NEW YORK — A psychiatrist says drug-taking is a fundamental right of adults and even heroin should be made freely available.

Dr. Thomas Szass, a psychiatry professor at the New York State University medical centre in Syracuse, writes in an article in the Psychiatric News Journal that drug-taking by adults is a fundamental right as are the rights of freedom of speech and religion.

NEW YORK — **Joseph Colombo's** bullet-damage brain was operated on again Tuesday to relieve pressure from blocked spinal fluid. He passed his eighth successive day in a coma.

The operation at Roosevelt Hospital took about two hours. Colombo remained on the critical list, although a hospital spokesman said before the latest surgery that he had shown slight improvement during the last four or five days.

SALINAS, Calif. — While **Sharon Clark,** 20, slept, her pet lioness delivered two cubs in the motel room.

STREISAND
. . . divorced

"I didn't even know she was pregnant," said Miss Clark when she discovered the cubs on the floor with the lioness, Phyllis.

"What next?" sighed the motel manager, **Irving Bowker.**

She hopes to give the cubs, Ezra and Rastus, away to a good home. Meantime, she has bought some baby bottles to help feed the infants, which are the size of full-grown cats.

Scientists To Fire Slash

About 125 acres of logging slash in Pacific Rim national park will be burned this month under supervision of scientists from Victoria's Pacific Forest Research Centre.

The slash will be cleared in the vicinity of Sandhill Creek in an experiment to both remove debris and enable regeneration of vegetation. Three separate burns are planned between July 10 and 30.

The federal research centre on Burnside, formerly known as the Forest Research Laboratory, will supply specialists to collect data and monitor weather conditions and environment aspects.

Green strips will be left alongside creeks to prevent damage to spawning channels.

Killing Suspect In Separate Cell

Judge Harold Alder ordered a 17-year-old Victoria juvenile moved Tuesday from Wilkinson Road jail, where he has spent the past four months, to separate custody in Victoria city jail.

The juvenile court action came after the youth was formally charged with committing a delinquency in an attempt to kill Fiona Fay Boucher, 2, of 643 John, Mar. 4.

BAIL DENIED

Denying a request for bail by defence lawyer Mike Hutchison, the judge adjourned the case until Friday when he will consider the prosecutor's application to have the youth taken to an adult court for preliminary hearing.

Liable to a $25 fine plus probation and hardship in a juvenile court, the youth could receive a maximum life sentence if found guilty in an adult court.

He had already been committed to a higher court for trial as the result ofa preliminary hearing in Victoria provincial (adult) court, but the case was turned over to the juvenile court June 21.

This was in keeping with a B.C. Appeal Court decision that persons of his age no longer be considered adults.

Bennett Defends U.S. Capital

There has been too much loose, critical talk about American Investment in Canada lately, Premier Bennett said today.

"It's a bad trend," Bennett said of the tendency to criticize American capital coming into the country. He said the federal government has been paying "no attention at all" to the importance of U.S. capital in creating jobs.

"It's the old story of criticizing your friends, I guess," Bennett said, adding that B.C. welcomes U.S. capital under a policy that ensures that the people own all the natural resources.

Benntt said Canada is too young a country to be able to do without foreign capital. He cited the War of American Independence as a historical example of how a young country must use foreign capital even when it has just defeated the country providing the capital. The U.S. went to London for money after the war ended in 1776 and "built the wealthiest nation."

McLaurin Admits Jain Letter

The three-man panel investigating the University of Victoria tenure and promotion dispute decided today to admit as evidence a letter from chemist Dr. Tikam Jain.

Contents of the letter were mentioned in the Times July 2.

David Williams, counsel for the panel, said it would have to decide whether to admit submissions from those who have already indicated they will not appear in person before the panel.

The three professors around whom the dispute revolves announced several weeks ago they would boycott the hearings because the panel was appointed unilaterally by the university.

Williams said today:

"If one does not hear Dr. Jain's letter there is no one who is going to appear before you to put his case."

After a short recess, panel chairman Colin McLaurin announced Jain's leter will be read into the record. He said the three professors may still appear before the panel if they change their minds.

University solicitor Cecil Branson argued against admitting the Jain letter. However, McLaurin told him he may recall witnesses who made the statements which Jain, in his letter, set out to rebut.

Jain said he was exercising his right of public rebuttal to allegations made at last week's hearing by chemistry department chairman Dr. Stephen Rice and assistant dean of arts and science, Dr. William Gordon.

Indians to Get Help on Rights

VANCOUVER (CP)—Indians land in jail, too often, because they don't realize they have the same rights as the Whites.

This is the approach being taken by two University of British Columbia law students who are participating in a summer project under the federal government's Opportunities for Youth grant program.

Wayne burns, 24, and Jay Stahan, 25, are among six students, financed with a $6,000 grant, who are attempting to make the legal system more accessible to B.C.'s Indians.

Statistics got them into the program — why, for instance, are 30 per cent of the men serving time in the B.C. Penitentiary of Indian descent when Indians make up only two per cent of the provincial population?

So far, they have prepared an information pamphlet on the legal services available to Indians and have distributed these to Indian bands and centres for Indians.

They have also visited reservations in Prince George and Prince Rupert to inform Indians of their legal rights and are planning more such visits.

Said Mr. Burns:

"So many Indians plead guilty and do so without any legal counsel. They don't understand the legal system; they don't have the money for a lawyer, and they don't know how to get in touch with free legal aid."

CERTIFICATE OF CHANGE OF NAME

This is to certify that on the 21st day of June 1971 the names described herein were changed in accordance with the provisions of the Change of Name Act of British Columbia as follows:
Name changed from Fred Cato Gertson.
Name changed to Fred Cato Bruce.
Domiciled at 2830 Murray Drive, Victoria, in the Province of British Columbia. Name of Wife: Astri Gertson changed to Astri Bruce.
Given under my hand at Victoria, British Columbia, this 21st day of June 1971.

J. B. DOUGHTY
Director of Vital Statistics.

THE CORPORATION OF THE DISTRICT OF SAANICH

Tender 15/71—Sewer Enterprise Contract No. 9, Tyndall-Arbutus Trunk Sewer

Sealed tenders, clearly identified as to number, will be received by the Purchasing Agent, Saanich Municipal Hall, 770 Vernon Avenue, Victoria, B.C., up to 3:00 p.m., Monday, July 26th, 1971, for the following:

Tender 15/71 — Installation of approx. 12,900' Concrete or A.C. Pipe in sizes from 4"-24"

Tender forms and specifications may be obtained from the undersigned. Lowest or any tender not necessarily accepted.

Mrs. E. Bowering,
Purchasing Agent.

SCHOOL DISTRICT NO. 61 (GREATER VICTORIA) SCHOOL BUS SERVICE

Tenders are hereby invited by School District No. 61 (Greater Victoria) for daily transportation of school children in View Royal, Esquimalt Area.

Form of tender, bus routes, etc., may be obtained from the Purchasing Department of the Greater Victoria School District, 3128 Tillicum Bay Road.

Tenders must be deposited at the Purchasing Department office not later than noon, July 12, 1971.

The lowest or any tender not necessarily acceptable.

W. B. Dickieson,
Purchasing Agent.

TENDER TO REMOVE OR DEMOLISH

Tenders to remove or demolish teacherage No. 2 at Port Renfrew, located on Lot 7, on B.C. Forest Products proposed subdivision of the lower townsite, will be received by the Secretary Treasurer of School District No. 62 (Sooke) on or before 4:00 p.m. Monday, July 19th, 1971.

Said building is 12'6x40'6, containing two rooms, bathroom and entrance hall. Oil range and electric hot water heater are included. This building is on log skids and would be easy to move. The site must be left in a clean and tidy condition. The highest or any tender not necessarily accepted — the successful tenderer must have the building demolished or removed from the site not later than August 31st, 1971.

Address all tenders, marked "Tenders for Teacherage" to

L. W. Wheeldon,
Secretary Treasurer,
School District No. 62 (Sooke)
2227 Sooke Road,
Victoria, B.C.

Big Layoffs Face Air Workers

TORONTO (CP) — Faced with dwindling sales, two of Canada's major aircraft plants are making massive layoffs of workers.

Between 600 and 700 employees of de Havilland Aircraft of Canada Ltd. here will be laid off between now and the end of the year, the company announced Tuesday.

In Montreal, Canadair Ltd. has laid off 5,000 of its 8,000 employees in the last year and layoffs have numbered 50 a week since Jan. 1, said John W. Hughes, vice-president of public relations. He said Tuesday no more orders are coming in.

De Havilland, a subsidiary of Hawker Siddeley Group Ltd. of Britain, recently lost a major order from Belgium and orders from India and Venezuela have been delayed because the countries are undecided on what aircraft to buy.

United Auto Workers officials, whose union represents most of the 2,700 workers at the de Havilland plant, took the news calmly and said the fact that orders were down was well known.

QUESTIONS GOVERNMENT

In the legislature Vernon Singer, Liberal member for Toronto-Downsview, the constituency where the plant is located, said he will ask the provincial government today what plans it has to assist the workers in finding new jobs.

"These people are highly-skilled in a unique industry and will have trouble in locating new jobs where they can use these skills," said Mr. Singer.

In an interview, he accused Labor Minister Gordon Carton and Allan Grossman, minister of trade and development, of "lacking in knowledge" about the situation, which he said must have been planned for some time.

About three weeks ago, Mr. Singer asked Mr. Grossman if he knew whether the firm was planning to move its plant to Montreal, as rumored at the time. A de Havilland official denied any such move was contemplated.

The UAW was told that about 500 production workers and between 100 and 200 engineering, design and office staff will be affected. About 85 workers were laid off a month ago. The contract between de Havilland and the UAW locals expired June 23. Bargaining is continuing.

ON DRAWING BOARD

De Havilland currently has a four-engined STOL (short take-off and landing) aircraft—the DHC-7—on the drawing board. A company spokesman said that if a larger order could be obtained for the DHC-7 "we'd have to go out and hire."

The company plans to cut back production of its Buffalo, Caribou and Twin Otter planes.

One de Havilland official said that overseas contracts have saved the company's life.

"We're doing better than the opposition," he said. "They're not selling any planes at all."

Another spokesman, Fred de Jersey, said the layoffs do not affect the STOL program. Production will depend on whether the federal government decides to provide financial support.

AID UNLIKELY

However, in Ottawa, a spokesman for the transport department said it was unlikely the government would be putting any more money into STOL research without a great deal more study.

The purchase of six de Havilland Twin Otters for a demonstration service between Montreal and Ottawa was the only government involvement in the STOL project, he said.

A market strategy study was also being undertaken by the government to evaluate the feasibility of further involvement in the intercity project.

"In any case, I can't see any decision coming in time to ease this situation. There just isn't enough time between now and the end of the year to gather and evaluate all the information we would require."

THE Warehouse

Wholesale Food Distributors

47 SONGHEES RD.

FIRST TURN LEFT—100 FEET PAST JOHNSON STREET BRIDGE

Everybody's Shopping at the WAREHOUSE where you can buy food at WHOLESALE PRICES — WHERE THE OVERHEAD IS LOW, AND YOU ALL SAVE DOUGH.

PRICES EFFECTIVE THURS., FRI., SAT.

Division of Oakcrest Foods

OPEN TO THE PUBLIC DAILY 9 A.M. to 9 P.M.

Open Saturday Until 6 p.m.

We Reserve the Right to Limit Quantities

BADER'S Ass't. COOKIES 5-lb. Box 1.49

MONTCLAIR TOILET TISSUE 8 Rolls 79c

FRENCH MAID BLEACH 64-oz. 27c

NO. 1 LOCAL NEW POTATOES 10-lb. 49c

WHOLE RIPE WATER MELON 12-lb. Average EA. 79c

CANADA CHOICE CHUCK STEAKS lb. 59c

BURNS VAC PAK WIENERS 1-lb. 43c

LEAN, RINDLESS LAYER BACON lb. 37c

MIDDLE-CLASS ANIMALS

MARMADUKE

THE FAMILY CIRCUS

"It's times like this I wish I'd stayed in law school."

"No fair, Jeffy! No fair!"

HOME GARDENING

Bee-Balm Adds Color, Scent

By HILDA BEASTALL

Bee-balm was well named by old gardeners who noticed that a group of the plants kept the bees busy and contented during summer days. Today we have several color varieties of Bee-balm, or Monarda didyma as we shall find it listed in the garden encyclopedia. Oswego-tea was a name given by the early colonists of New England who dried the leaves as a substitute for their favorite beverage. The native plant as found in the New England states had mostly flowers of a purplish color, and is seldom seen today. Plants having various shades of purple and red were taken to England around 1600, and there the cardinal red Cambridge Scarlet and lovely rich Croftway Pink were raised. These are now fairly common in gardens here.

Hilda

Apart from the beauty of these colors in the garden picture, monardo has aromatic pungency consisting of orange, lemon and mint scents throughout the plant; leaves, flowers and stems.

Whether these perfumes attract the bees and hummingbirds more than the colors and shapes of the blossoms is a question for the naturalist.

Sturdy four-angled stems grow to about three feet, bearing leaves in pairs all the way up the stems in the same manner as mint to which monarda is closely related.

Showy, two lipped flowers are borne in a dense circular arrangement at the top of each leafy stem, with small dark red bracts enhancing the color of Cambridge Scarlet and lighter green bracts showing off the Croftway Pink.

An attractive raggedy look is given to each flower head by the upper lip terminating in a fine curled end.

The plants like a deep rich soil which will hold moisture in summer, and there they will make a wide spreading mat in a couple of years. Replanting of young pieces every third year is needed for best results.

Flowering starts in July, to continue into September if the stems are removed as the flowers fade. New shoots grow from the axils of the leaves, and produce smaller heads of blooms.

Both the scarlet and the pink Bee-balm make handsome old-fashioned bouquets for low, squatty pitchers in the house, where they last well if not in direct sun.

In the garden, monarda will take either full sun or partial shade, though bees and hummingbirds seem to prefer working in sunlight.

Leaves should be dried now to add to pot pourris.

KARPIN ON BRIDGE

By FRED KARPIN

It is standard procedure that when one is on lead against a suit contract, and he is electing to lead from A-K-x, A-K-x-x-, A-K-x-x-x, he leads the king. The exception arises when one possesses the doubleton A-K. In this case, the ace is led, and it is followed up by the lead of the king.

An example of the practical significance of this latter lead can be observed in today's deal. The hand came up in a rubber-bridge game. Both sides vulnerable. South deals.

NORTH
♠ K 8 4 2
♡ 9 5
◇ A J 10 4
♣ 9 6 3

WEST
♠ 7 3
♡ J 8 6 4 3
◇ 9 7 6 2
♣ A K

EAST
♠ 9 5
♡ A 10 7 2
◇ 8 5 3
♣ 8 7 4 2

SOUTH
♠ A Q J 10 6
♡ K Q
◇ K Q
♣ Q J 10 5

The bidding:

South	West	North	East
1 ♠	Pass	2 ♠	Pass
4 ♠	Pass	Pass	Pass

Opening lead: Ace of ♣.

After opening the club ace, West continued with the king, South dropping the jack. He then led the four of hearts, which East won with the ace. East promptly returned a club, and West ruffed for the setting trick. Thus, before declarer had even won a trick, he had gone down.

It all seems as easy as pie, doesn't it? It is easy, of course, if one is familiar with the conventional lead of the ace from a doubleton A-K combination.

Taking it in reverse, if West had mistakenly opened the king of clubs, and then followed up by leading the ace, it might well have been another story. In this case, upon winning the third trick with his ace of hearts, east would properly have assumed that West had at least another club (for having failed to have opened with the ace from the doubleton). And, in all probability, East would now have returned a heart at trick four, hoping that West possessed the king.

At the completion of trick four in the actual game — after South had suffered a one-trick set — he exposed his cards while West was deliberating as to what to lead to trick five, and stated: "I'm going to draw trumps when I get the lead. The rest of the tricks are mine. I have 100 honors, so there is no score."

North, observing South's hand, now came in with the "Unkindest cut of all." He remarked: "Partner, we could have made three notrump."

North was right, of course. South could have taken five spade tricks and four diamonds. But North's statement was on the ridiculous side. Certainly the four-spade contract was a good one, and correctly bid. Only if South had seen North's hand in advance of the bidding, might he have sacrificed his 100 honors to play the game at notrump.

fun with figures

By J A H HUNTER

"Well, it's your money," said Joe. "You've bet me 5 to 2 that Tango won't win tomorrow. But this morning Peter bet me 2 to 1 that Tango will win."

Dough shook his head. "That's crazy. You lose either way."

"Not me," Joe chuckled. "In fact I'm bound to win exactly four bucks whatever happens."

How much did Doug and Peter each bet?

(Answer tomorrow)

Yesterday's answer: CORN was 1347.

CRYPTIC CROSSWORD

ANSWERS TO TUESDAY'S PUZZLE

ACROSS
7 Castle in Spain
8 Sinecure
9 Eats
10 Static
12 Employ
14 Trifle
16 Tracts
18 Dear
20 Informer
22 Sin of omission

DOWN
1 Banister
2 At rest
3 Menu
4 Interest
5 Upkeep
6 Mint
11 Creditor
13 On the dot
15 Farrow
17 Arrest
19 Exit
21 Fair

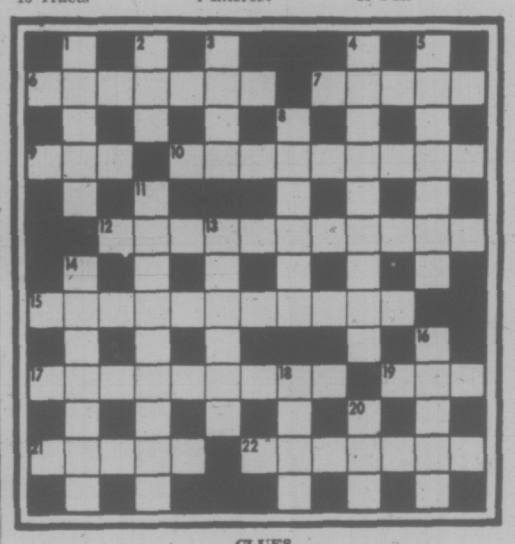

CLUES

ACROSS
6 Revolutionary air followed by early motorists (3, 4)
7 Guide a good many (5)
9 Note it well (3)
10 The impression it gives varies from day to day (4, 5)
12 Takes a turn in the air (11)
15 It's likely to happen when bail is broken in honesty (11)
17 Speak evil of a worker, wanting to do harm (9)
19 Nothing to do with what miners go after! (3)
21 Put off determinedly at first (5)
22 Permit to break the silence (7)

DOWN
1 Start being transformed (5)
2 Started nothing very loud (3)
3 Strike devoted by a devout Buddhist (4)
4 Doesn't believe water vapour causes corrosion (9)
5 Train regularly? (7)
8 Could be a steel plant (6)
11 Hardly a classic definition of a simple gas-ring! (3-6)
13 Going out after a rise (6)
14 Makes a fuss when a secret is found out (7)
16 Angry enough to change sides (5)
18 To expose a lie it needs hammering home (4)
20 His patients don't talk to him (3)

SOLUTION THURSDAY

DE HAVILLAND CUTS 700 FROM PAYROLL

TORONTO (CP) — De Havilland Aircraft of Canada Ltd. will lay off up to 700 employees from its nearby Downsview plant before the end of the year because of decreasing world demand for its special aircraft, a company official said Tuesday.

W. A. Correll, vice-president in charge of personnel and industrial relations, said the layoffs will start immediately.

PEANUTS

WIZARD OF ID

APARTMENT 3-G

MISS PEACH

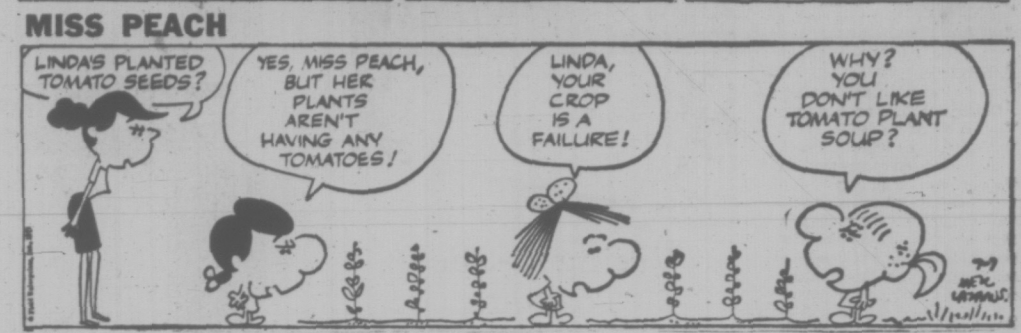

B.C.

EB AND FLO

BROOM-HILDA

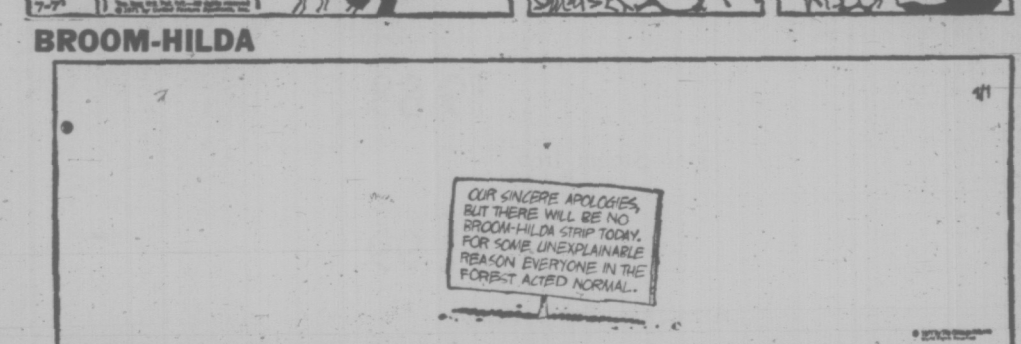

SNOJOE

MARK TRAIL

NANCY

Before the Judge

A 26-year-old former Sunday school teacher just missed going to jail Tuesday for assault causing bodily harm but not without a severe warning from Judge William Ostler.

Ostler fined Gordon W. Bowdich, 7937 East Saanich Road, $500 and placed him on an 18-month probation, adding that he could expect no mercy from the court if he was involved in a similar offence.

Ostler told the accused he wasn't entirely persuaded he would avoid criticism for the sentence.

The judge said the accused would have most certainly been sent to jail if he had been sentenced at the time he was convicted.

Bowdich was convicted earlier of kicking a man in the head as he lay on the ground of the parking lot outside the Colony Motor Inn, 2852 Douglas, last Feb. 28.

The man was involved in a fight with a friend of the accused. The same charge of assault causing bodily harm was dismissed against the friend when Bowdich was convicted.

The man Bowdich attacked suffered severe injuries to one eye, his nose and teeth.

Ostler said it was certainly "a grievous case" of a "savage, primeval" nature with some people involved on the parking lot pulling "hammers and guns" from cars.

Testimony given earlier showed that both Bowdich and his friend had spent a large part of the day drinking before the incident occurred.

Bowdich said earlier he had been hit with a hammer during the melee and heard others say someone had a rifle.

Ostler said in his judgement Tuesday many people at the public house were allowed to have too much to drink.

"When he drinks, he becomes, well, on this occasion, a monster," Ostler said referring to Bowdich.

The judge listed his reasons for the fine as due, in part, to the testimony of a respectable character witness and "a most favorable" presentence report.

Rev. Laura Butler of the Metropolitan United Church said she had known the accused about a year and that he had taught Sunday school at the church.

She said the Bowdich she knew was not a violent man. She added that she thought alcohol played a part in the incident.

Defence counsel Dermod Owen-Flood told the court that his client had a 1967 conviction of common assault.

★ ★ ★

Gerry Jack, 38, of Duncan, was fined a total of $475 when he pleaded guilty to impaired driving, driving without a licence and consuming alcohol in a public place.

Court was told that the accused was stopped driving a car on the Malahat July 5 after complaints were received by police.

He was drinking beer at the time and was found to have no licence. He had a breathalyzer reading of .23 blood-alcohol content.

★ ★ ★

Faith Shannon, 22, of 614 Esquimalt, was given a suspended sentence and placed on a six-month probation for shoplifting several small items from a drugstore at 1300 Douglas June 9.

She pleaded guilty to taking the items worth $3.27.

★ ★ ★

Leslie Holbrook, 60, of 749 Fort, was fined $250 when he pleaded guilty to taking two 69-cent items from a discount store Tuesday.

★ ★ ★

Thomas W. Miller, 27, of 490 Cecilia, was fined $400 in traffic court by Judge E. F. N. Robinson for impaired driving.

Robinson also prohibited the man from driving for four months.

★ ★ ★

The preliminary hearing for three Victorians accused jointly of trafficking in LSD was set Monday for Sept. 20 in Sidney provincial court.

Donald Stanley Porter, 25, of 1245 Pandora, Michael Norman Sudds, 24, of 3131 Kingsley and Lynn Marino, 23, of 435 Niagara, were arrested in the Sidney area June 28.

They elected trial by judge and jury in provincial court before Judge D. G. Ashby.

Porter has been able to raise his $8,000 bail and Miss Marino her $5,000. Sudds, however, remains in custody with bail set at $5,000.

Dermod Owen-Flood appeared for the defence and Norman Prelypchan for the Crown.

Thomas Janos, 25, of 585 Agnes, was fined $300 in traffic court Monday by Judge E. F. N. Robinson for impaired driving.

Robinson also prohibited the man from driving for three months.

Save on Viking Spray Irons

Sale, each **14.99**

Save time, save work, save money — make your new iron a Viking spray iron that does a smoother job, especially with 29 steam vents! Temp-o-guide, fabric selector control, convertible 6' cord. Harvest gold handle with chrome shell.

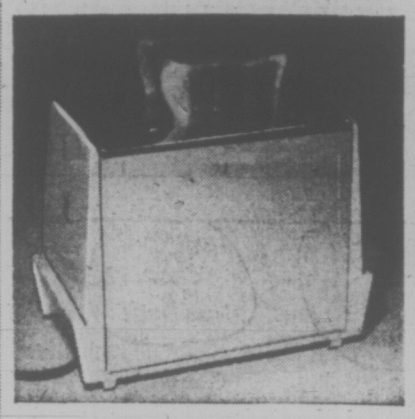

Viking 2-Slice Toasters

Sale, each **12.99**

Slide type colour selector lets you set the degree of toasting you like . . . from light to dark. Co-ordinated kitchen design with Harvest gold plastic end panels and chromium plated body, hinged crumb tray.

New Viking 8-Speed Blender

Sale, each **29.88**

Nine push buttons include 8 continuous speed buttons and 1 off button. Low style high impact plastic base with matching vinyl cover. 5 cup graduated glass jar with integral handle. Chrome plated plastic container hold. Removeable 1-oz. filler cap. Avocado or Harvest gold.

Viking Buffet Frypan

Deep lid style, 11½" square pan with teflon lining. New low pressure casting with high density, low porosity. Tilt leg for greaseless cooking. Removable probe control, pilot light, cooking guide. Completely immersible.
Sale, each **19.88**

Viking Steam Iron

Harvest gold handle with chrome shell, 29 steam vents and Temp-o-guide with fabric selector control. Convertible 6' cord.
Sale, each **11.99**

Attractive Table Lamps

High fired glazed pottery vase with fabric on parchment shade. White, yellow, aqua, Old English chocolate, green or toast. Push-through socket.
Sale, each **11.99**

Students' Lamps

Takes 18" flourescent tube . . . brown metal base and stem with chrome gooseneck. Provides good light for desk or work table.
Reg. 11.95. Sale, each **9.95**

Proctor's New Low Profile Kettle

Sale, each **9.98**

New modular shape is made of 3 components. Leakproof stainless steel "pan," thermostat assembly with attached 2' cord. Can be taken apart for easy cleaning or repair, all you need is a screwdriver. Automatic shut off and reset, no-scald safety spout.

Small Appliances Main Floor, Home Furnishings Building

VIKING 25" COLOUR TV

You Get Console Size, Panoramic Viewing and Automatic Tint Control Now at Bargain Spot Savings, Only

Take a second look at your present TV set, then check the advanced features and price of this 25" Viking console. You'll agree you've not been getting the best in TV viewing and it's time for a change. This has one of the newest chassis on the market, with many automatic features that do practically everything but turn on the set and volume. For example, the automatic fine tuning locks in the best possible tuned picture. The automatic tint control selects the most natural flesh tones and the "rapid on" feature gives you instant picture and sound. The chassis is handwired and transformer powered for excellent performance and the big super bright picture gives you 295 sq. in. of panoramic colour viewing. Modern style walnut wood grain vinyl finish console cabinet.

Sale, each **579.95**

No Down Payment: Terms Available

Viking 23" Black and White Console TV Features Instant Sound and Locked-In Picture

Lustrous walnut finish in slim line contemporary design cabinet. Has 23" screen that gives you 282 sq. in. of viewing and 5"x3" front mounted speaker for full fidelity sound. Another new feature is "rapid on" picture and sound. The deflection circuitry with two compactrons locks picture on the screen.

Sale, each **209.99**

No Down Payment: Terms Available

Viking 19" Portable TV Your Best Travel Pal Easy-To-Tote

A very good traveller around the house, the pool or wherever you can plug it in. Has "rapid on" picture and sound and front mounted 5" x 3" speaker dipole telescopic antenna to improve the picture quality. Has a combination VHF and UHF tuner. Slime line black cabinet with silver colour trim. Fold down carrying handle.

Sale, each **144.99**

Home Entertainment Centre, Main Floor
Home Furnishings Building

EATON'S Bargain Spot JAMBOREE

THERE'S MORE FOR YOU DOWNTOWN

Shop and Save Thursday 9:30 a.m. to 9:30 p.m.

West Germany Fights Canada Over Air Route

By FRANK GRAY

MONTREAL (CP) — A hassle between Canada and West Germany over air routes has stirred the interest of other countries that want to send their planes some place besides Montreal.

West Germany has refused to allow Air Canada's jumbo Boeing 747s to land in Frankfurt.

A spokesman for Lufthansa Airlines, West Germany's national airlines with Canadian offices in Montreal, said the dispute centres on apparent inaction by Canada on West German requests to allow Lufthansa to land in Toronto.

Montreal currently is the only Canadian terminus for Lufthansa and a number of other European carriers.

It is felt Air Canada is deriving greater benefit from its connection with Frankfurt than is Lufthansa with its Montreal connection. The spokesman said the current agreement between Canada and West Germany expires July 31 and the Canadian government has not indicated any willingness to include Toronto landing rights in a renewed agreement.

COMES TO HEAD

Several major European airlines seeking landing rights at Toronto International Airport are looking with interest at the bilateral air agreement dispute, which came to a head Tuesday night when Air Canada announced the inaugural flight of its Frankfurt-bound Boeing 747 would terminate in Paris.

The flight, with more than 350 passengers and crew aboard, left Toronto Tuesday night, stopped briefly in Montreal and was to stop in Paris before concluding its journey in the West German city.

An airlines spokesman said airport authorities in Frankfurt refused to allow the jumbo jet aircraft the right to land.

Air Canada said the refusal to allow the 747 to land at Frankfurt does not affect the Canadian airline's regular 190-passenger DC-8 service to that city.

WOULD OPEN GATES

A spokesman for Air France said that entry into the Toronto market would be profitable, but admitted that once one foreign carrier gained landing rights, the floodgates would be open.

"The department of transport has said for years that the city would be opened when the airport was enlarged, then, later, when it was moved.

"But even the announcement of where the new Toronto airport will be has been put off and put off."

He said it was possible that a new France-Canada bilateral agreement could open up routes to North Africa "which is still virgin territory as far as Canada is concerned."

This could involve landing rights at Marseilles or Nice.

It also was possible that the two airlines might pool passengers during the lean winter months, rather than both operating jumbo jet service between Montreal and Paris.

ITALIANS INTERESTED

A spokesman for Alitalia said "we have been trying for years to get into Toronto where there are some 500,000 persons of Italian origin."

"Of course, we wouldn't give up Montreal. It is far too lucrative."

The spokesman noted that Alitalia would like to include Toronto on its current Rome-Milan-Montreal itinerary.

CP Air has landing rights at Rome, but Air Canada has none in Italy.

Sabena, Belgium's national airlines, said it also was interested in ethnic market available at Toronto.

SEES A MARKET

An airlines spokesman said that some 15,000 Belgians of Flemish descent were living in the Delhi and Tillsonburg area of southwestern Ontario.

He admitted, however, that Belgium doesn't have much to offer Canada in terms of landing rights to open up Toronto to Sabena.

Air Canada is flying to Brussels in exchange for Sabena flying to Montreal. There is no other major airport in the small country.

A spokesman for Scandinavian Airways said it seemed only fair that SAS be able to tack Toronto on to its Copenhagen-Montreal route, since Air Canada has a flight linking all three cities.

He said it also was possible the Scandinavian governments could offer landing rights at Oslo or Stockholm in return for Toronto.

"But because of the smaller population in Scandinavia, our case is not as strong as those of France, Italy and Germany," he said.

Never Too Late

PALERMO, Sicily (Reuter) —A Sicilian who returned from fighting in the First World War to find that his wife had taken one of his friends as a lover finally obtained a divorce Monday, at the age of 90 under Italy's new divorce law.

EATON'S

Savings for Wise Golfer's

Reg. 54.95. Save 15.00

Canadian 7-pce. Golf Set

Sale, set **39.95**

Made in Canada by Strokemaster, set consists of 5 irons and 2 woods. True temper century step down steel shafts, triple. Laminated wood heads, plated. Moulded cycolac face insert. Composition rubber grips. Men's right hand models.

Sporting Goods, Main Floor
Home Furnishings Building

Men! Golf in Comfort at Savings with

Golf Shoes
20% Off Reg. Price

Good quality comfort in golf shoes from Eaton's. And now you can save 20% on all lines from our regular stock at low Bargain Spot Prices.

Foam Soles

Reg. 17.00. Save 3.40. Leather uppers with light foam soles that have replaceable spikes. In brown, white or two-tones, sizes 7 to 12 collectively. **Sale,** pair **13.60**

Leather Soles

Reg. 25.00. Save 5.00. From our lines of full leather uppers with leather soles and replaceable cleats. Choose tan or white in sizes 7 to 12, D and E. **Sale,** pair **20.00**

Corfam Uppers

Reg. 27.00 to 30.00. Save 5.40 to 6.00. Easy to care for Corfam uppers with leather soles and replaceable cleats. Sizes 7D to 13B. **Sale, 21.60 to 24.00**

Men's Shoes, Main Floor

Reg. 23.00. Save 3.01.

"Civil War" Boots

Men's Civil War boots with square toes and cowboy heel styling. Oil tan leather uppers, Goodyear welt construction. Medium widths, sizes 6 to 12. **Sale,** pair **19.99**

Reg. 16.98. Save 2.99

Kicker Type Casual

Men's 7 eyelet style kicker type casual with combination suede and leather uppers. Brassy eyelets, crepe soles and heels, sizes 8 to 12. **Sale,** pair **13.99**

Suede or Leather Joggers

Reg. 13.99. Save 2.00. Choose either white leather uppers or blue suede uppers over a grooved foam rubber sole and heel. In medium widths, Men's sizes 6 to 12. **Sale,** pair **11.99**

Boys' Sporty Suede Casuals

Reg. 10.98. Save 2.19. Sporty looking suede leather casual shoes have two-eyelet ties with comfortable, raised seam. Moccasin vamp and thick plantation crepe soles. Sizes 3 to 6. **Sale,** pair **8.79**

Men's Sporty Suede Boots

Reg. 12.98. Save 2.60. Use for camping or hiking. Suede boots have zip side opening over golden tan suede uppers and plantation crepe sole. Sizes 6 to 11. **Sale,** pair **10.38**

Reg. 9.98. Save 1.99

2 Styles, Men's Casual Shoes

Sale, pair **7.99**

Men's casual shoes in 2 styles: **concealed gore slip-on style** with pigskin or British tan grain uppers, plain vamp strap in dark brown or sand suede; **3-eyelet tie style,** British tan, black leather or brown suede pigskin uppers. Both with foam rubber soles and heels, sizes 7 to 12 collectively.

Men's Shoes, Main Floor

"Clarity" Bavarian Glassware . . .
So Clear it Looks Like Fine Crystal.
It Even Rings Like Crystal.

But "Clarity" is Machine-Made . . .
That's Why the Price is So Low!

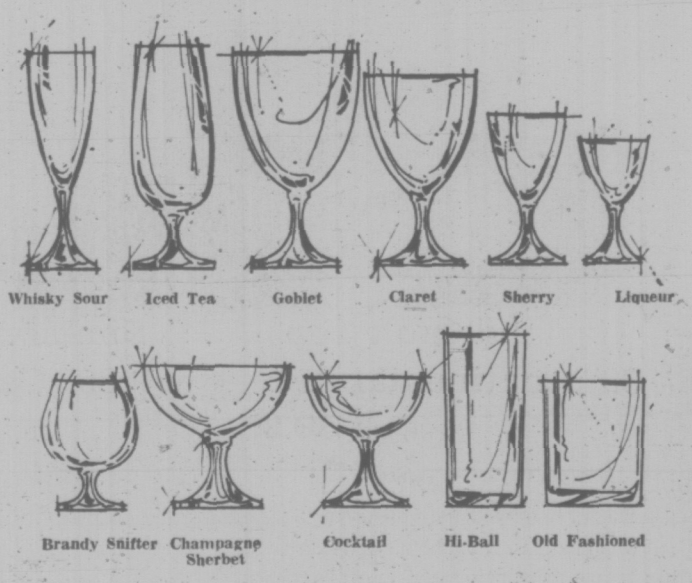

EATON'S Reg. Value

99c

China, Main Floor, Home Furnishings Building

THERE'S MORE FOR YOU DOWNTOWN

Store Information 382-7141

EATON'S Bargain Spot JAMBOREE

BUY LINE/388-4373

Store Information 382-7141. Residents of Cobble Hill, Port Renfrew, Jordan River and Gulf Islands Dial Toll Free Zenith 15000

Eaton's Semi-Annual Sale Of Firm Simco-Pedic Mattresses

Use Your Budget Charge To Sleep On The Savings— Eaton's And Simmons Bring You Simco-Pedic's Famous 312 Coil Tension-Melting Firmness In Quality Ticking

Sale Priced Simco-Pedic Standard

Since no two bodies are ever created equal, Simmons considered all the comfort possibilities for firmness without bed-board hardness. To give you maximum tension-melting sleep, they put 312 coils into their 4/6 size, all resilient adjusto-rest coils that give with contour need, yet hold with support. They put modern rayon twill ticking on top, then scroll quilted it to make a smoother surface comfortably secured to cushioning foam, added white buoyant felt and sisal insulation. And now Eaton's and Simmons bring you this outstanding value at a much reduced semi-annual price. Order yours today and use your budget charge with no down payment.

3/3 or 4/6 Mattress or Box Spring Sale, Each **59.95**

Two-Piece Queen Size Unit Sale, each 159.50

Mattresses, Second Floor
Home Furnishings Building

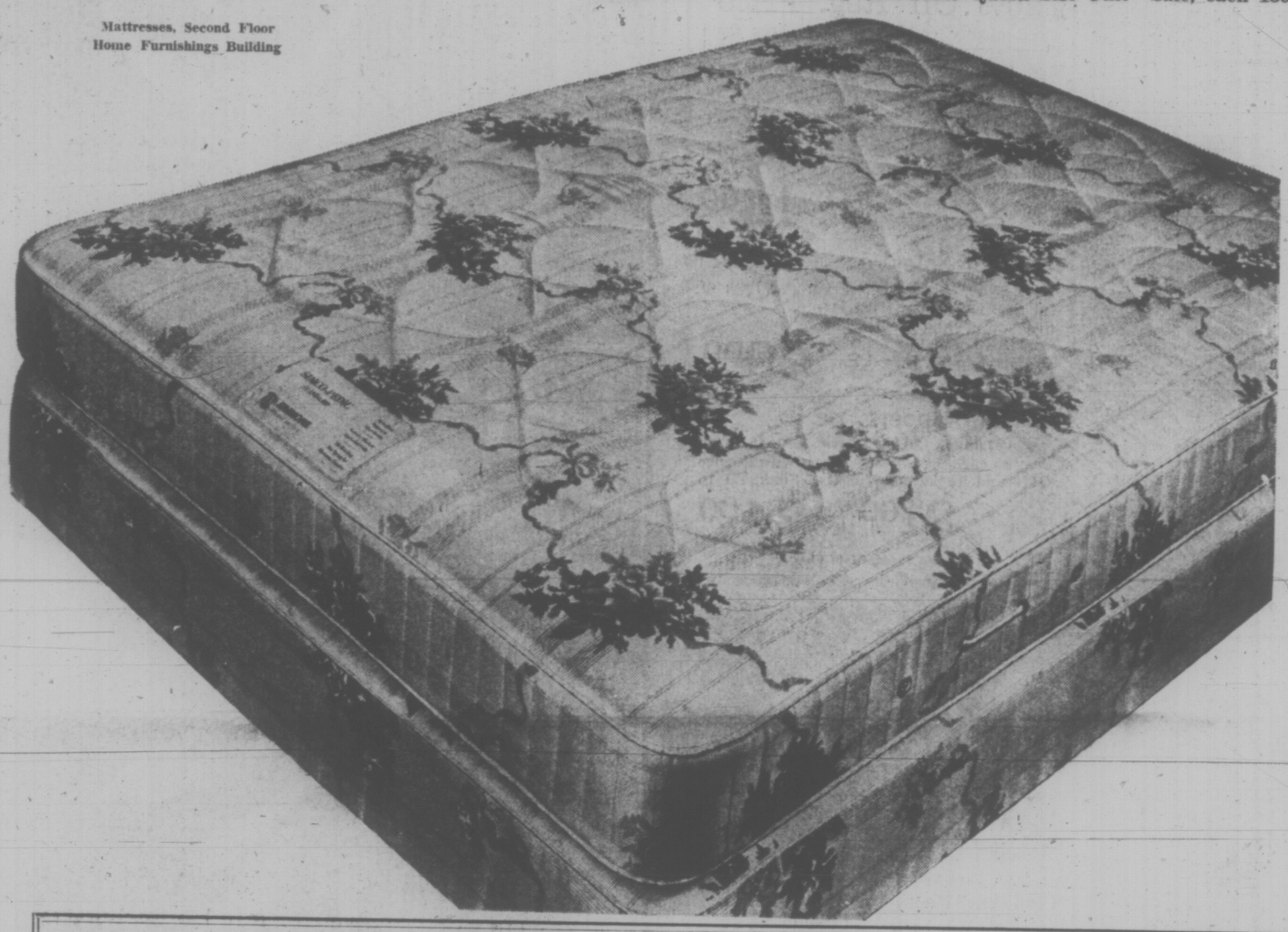

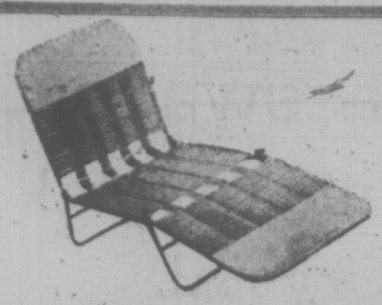

Patio Lounge Adjusts To Five Positions

Sale, each **14.99**

Sturdily constructed of chromium-plated steel, with adjustable back and foot rest. Vinyl tubing comes in a selection of colours. Removable head cover.

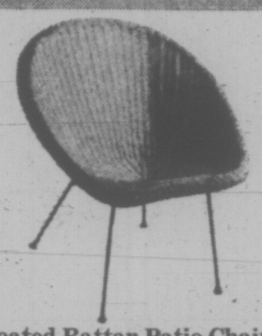

Plastic Coated Rattan Patio Chair

Sale, each **14.99**

Plastic coated shield chair makes an excellent patio furniture piece or compatible accessory for modern decors. Natural finish, with black base.

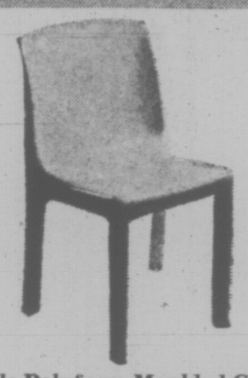

Comfortable Polyform Moulded Chair

Sale, each **19.99**

No Down Payment: Terms Available

Most comfortable and colourful, in black, red, white or yellow. About 30" high. Handy to have for extra seating; for recreation room, at poolside or patio.

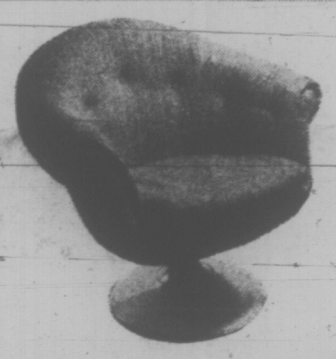

Interwood Tub Chair On Pedestal Base

Sale, each **74.99**

No Down Payment: Terms Available

Tub style on white pedestal base, with heavy upholstered back and arm tops. Tweed type cover available in assorted colours. A most attractive, comfortable chair.

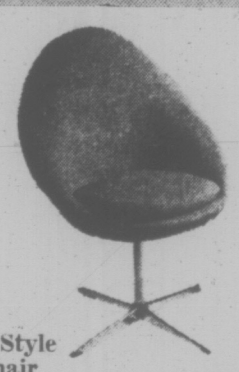

Scandinavian Style High Back Chair

Sale, each **39.99**

No Down Payment: Terms Available

Simply styled, with a plain, high back. Upholstered in a tweed type fabric, in orange and gold colour. Same "Ellipse" chair also available in black vinyl.

Sale of Spanish Design Tables

Sale, each **49.95**

No Down Payment: Terms Available

Spanish design coffee table and end tables with heavy grain oak finish. All tables have Arborite tops that protect and prolong beauty. Lovely, practical additions for livingroom or bedroom.

All White "Skol" 40" Round-Top Table

Sale, each **69.99**

No Down Payment: Terms Available

A lovely piece of furniture that you'll enjoy very much. Has white Fiberglas top and white base. Looks great with coloured chairs and it's on sale right now.

Furniture, Second Floor,
Home Furnishings Building

Sale Priced Simco-Pedic Deluxe - Now at Special Savings

Features noted 312 adjusto rest coils in 4/6 size mattress, with flexolator support on both sides for edge to edge comfort. Top to bottom comfort is the result of white buoyant felt and sisal insulation layers, pre-built borders of crush-proof felt, and micro-quilted rayon twill ticking with fresh air vents. Modern ticking comes in attractive pink, gold, rust or grey on champagne background. This big semi-annual sale includes queen or king-size units for extra room and extra sleep. Try one on for size.

Standard size 3/3 or 4/6 Mattress or Box Spring. Sale, Each 69.95

Two-Piece Queen Size Unit Sale, Each **179.50** **Three-Piece King Size Unit** Sale, Each **269.50**

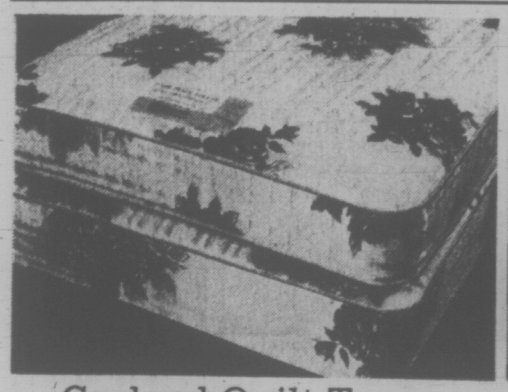

Garland Quilt Top 39" Continental Bed

Sale, each **89.95**

No Down Payment: Terms Available

Scroll quilted mattress by Simmons, with buoyant white felt, insulation both sides. Box spring has heavy gauge coil metal top construction. Unit complete with mattress, box spring, 6 legs.

Simmons "Park Place" 39" Continental Bed

Each Piece, Sale, each **99.95**

No Down Payment: Terms Available

White felt, with sisal insulation both sides. Felt-backed pre-built border, cord handles, fresh air vents. Rayon twill ticking. Mattress quilted. Matching box springs on legs.

Furniture, Second Floor, Home Furnishings Building

Simmons "Garrison" Hide-a-Bed Sofa

Sale, each **289.95**

No Down Payment: Terms Available

Converts to regular bed size at night, with Slumber King mattress. Seat cushions contoured. Button tufted back. Tweed type cover; October brown, coral, blue, lime, ginger.

THERE'S MORE FOR YOU DOWNTOWN

EATON'S Bargain Spot JAMBOREE

Shop Thursday and Friday 'til 9:30 p.m.

1½ Hours Customer Parking in Eaton's Covered Carpark

Weather
Clear
Warm
Details on Page 29

Victoria Daily Times

88th Year, No. 24 ★ ★ ★ VICTORIA, B.C., WEDNESDAY, JULY 7, 1971

TODAY'S NEWS TODAY
Classified 386-2121
Telephone 382-3131

10 CENTS DAILY
20 CENTS SATURDAY

Astronauts Duke and Young explore Canadian crater

Sudbury Apollo Target

SUDBURY, Ont. (CP) — United States astronauts John Young and Charles Duke, who have a rendezvous with the moon next March, took a scientific walk around a desolate area on the outskirts of Sudbury today.

The astronauts scheduled for the Apollo 16 moon mission, which will be the fifth U.S. manned lunar landing, arrived here Tuesday to do some geological homework.

It is the first time the U.S. astronauts have engaged in training in Canada.

And geologists are hopeful that the Subbury experiment will give the members of Apollo 16 an advantage that crew members on other moon missions did not have.

That's because geologists believe that about 1.6 millin years ago a gigantic meteorite, almost three miles across, hurtled into the earth in the Sudbury area creating a 60-mile-wide crater on which the city of Sudbury was built.

Geologists say that in North America there is no other area in which the rocks more closely parallel conditions on the moon.

"The Apollo 16 crew will have a decided advantage, I believe," said William Muehlberger, head geologist of the National Aeronautic and Space Administration.

He said that from photographs, the mountaineous highland region of the moon appears similar to rock formations in the Kelly Lake area where the astronauts experimented today.

Plans were for the astronauts to pick over the area, identifying and collecting rock specimens in conditions simulated to those they will experience when Apollo 16 lands on the moon.

They will not be wearing space suits but other equipment including radio sets and collecting materials will be used and they will be communicating with each other and scientist-astronaut Tony England, a member of the backup crew, through the same type of radio transmitter they'll be using on the moon.

Canada Big Loser In U.K.'s ECM Bid

LONDON (CP) — Roughly one-half of Canada's exports to Britain will be affected by higher tariffs once Britain enters the European Common Market, the government estimated in a white paper tabled in the House of Commons today.

In a 20,000-word document, Prime Minister Heath's government spells out he advantages and costs of joining Europe, and it makes the point that Canada and Australia are the two industrialized countries most likely to take the brunt of the sharp switch in Commonwealth trade.

However, the government emphasized that the percentage of Canadian and Australian exports to Britain has declined steadily over the last decade and that these suppliers as well as others will still benefit from duty-free entry on many major products.

In Canada's case, about 30 per cent of its exports to Britain will continue to enter duty-free. A further 10 to 15 per cent will benefit from special duty arrangements covering newsprint, plywood, wood pulp and phosphorus.

WHEAT MARGINAL

Another eight per cent, including hard wheat and malting barley, will be affected only marginally by import levies.

As for those Canadian products hit by the gradually rising British tariffs to match those of Europe, the government observed that Canada exported only nine per cent of its goods to Britain last year, down from 17 per cent in 1960.

The white paper, detailing the negotiations worked out at Luxembourg, is in effect the government's big artillery weapon in seeking to still national fears and obtain parliamentary approval of Common Market membership.

A non-voting debate will follow later this month and in October Heath will stake the life of his government on a demand that Parliament approve the principle of agreement to the terms.

COST OF ENTRY

The great national fear is the reported high cost of entry and the possible threat of loss of sovereignty. Another apprehension is that foreign labor might swamp the British market.

Heath's government gave assurance in the white paper that all this will not be the case, though there are hints that some sovereignty will be yielded in pricing and production of coal and steel, control over nuclear secrets and accession to some Common Market laws.

But living costs would not rise as much as the previous Labor administration had estimated, the Tory document argued. During the five-year transitional period of 1973-78, food prices in Britain would increase by only 2.5 per cent annually, due to Common Market policies, and over-all living costs in Britain would rise by only one-half of one per cent a year.

This estimate, which opponents are likely to challenge, compares with the previous Labor forecast of food price rises of between 18 and 26 per cent during the transitional period.

NOT TOO LATE

Britain's contributions to the Common Market budget also are not expected to be unduly high considering the major economic and political benefits, the government argued.

In 1973, the proposed first year of membership, the payment would be 100 million ($240,000), rising to 200 million in 1977. In percentage terms, Britain would contribute 8.64 per cent in 1973, rising to 18.92 in 1977.

The white paper argued there is no alternative to Common Market membership. The Commonwealth is too widely scattered to offer comparable opportunities.

The idea of a transatlantic free trade area, covering Canada, the United States and Britain, is rejected because, the government argued, it would place Britain under U.S. domination.

Not only would an enlarged Common Market reduce and eliminate old continental rivalries but it also would enhance Europe's chances of standing up to the strength and competition of the superpowers, including the Soviet Union and potentially China.

With a huge market of some 300 million people at her feet, Britain could make decided progress in production and sales of advanced electronic equipment, nuclear fuel and power, motor vehicles, jet aircraft and aero engines.

In Ottawa, an external affairs department spokesman said latest figures show that 44 per cent of Canadian exports to Britain would not face stiffer duty barriers based on 1970 trade patterns.

Canada exported $1,480 million in goods to Britain last year, 40 per cent more than in 1969.

Trade with the six European Common Market countries in 1970 totalled $1,186 million, also up 40 per cent over 1969.

In talks with Britain and the Common Market, Canada has been pressing for arrangements to ease the impact of Britain's entry on specific export goods, as well as for continued liberalization of trade with the enlarged market.

SECRET TALKS NEAR CRUNCH

SALISBURY (Reuter) — Secret talks to settle the Anglo-Rhodesian independence dispute appeared to be nearing decision point today as the two sides scheduled another round of negotiations.

The talks today mark the beginning of the second week of closed-door negotiations in the new attempt to resolve the dispute over Rhodesia's seizure of independence from British rule in 1965.

U.S. 'Bungled' Peace Talks, Says Ronning

VANCOUVER (CP) — Two Canadian missions to Hanoi in 1966 which resulted in "wholly unexpected" concessions on conditions for Vietnam peace talks were "bungled or sabotaged" by the United States government, retired Canadian diplomat Chester Ronning said Tuesday in an interview from Ottawa with The Sun.

Ronning was commenting on excerpts from a secret Pentagon study on the Vietnam war, published in the New York Times.

The Times referred to the two missions in four paragraphs, saying President Johnson suspended plans to bomb North Vietnam's oil dumps on June 7, 1966 when he learned Rnning was returning from Hanoi.

The Times said William Bundy, then assistant secretary of state, flew to Ottawa when the diplomat returned but reported back to the president that Ronning had found no opening or flexibility in North Vietnam's position.

Ronning said in the interview with The Sun that the U.S. government apparently ignored his first visit to Hanoi in March, 1966, which he said produced "wholly unexpected" concessions.

"I could scarcely believe my ears when Pham Van Dong (premier of North Vietnam) told me they wouldn't insist on any conditions," said Ronning.

He said the premier told him: "We'll come to the peace table unconditionally if the U.S. will stop bombing North Vietnam."

Two longstanding conditions set by the North Vietnamese for peace talks were dropped, Ronning said. They were insistence on U.S. recognition of the National Liberation Front and prior withdrawal of all American troops.

Hanoi Had to Reject Offer

He said the new proposals were presented by Bundy immediately upon his return from Hanoi. Eventually, the U.S. government replied it would cease bombing North Vietnam if Hanoi stopped supporting the NLF.

Ronning said he was in Hong Kong on his way back to Hanoi with the U.S. reply when the U.S. "bungled or sabotaged" the mission by publicly announcing the North Vietnamese concessions and the U.S. answer to them.

There may have been a chance for negotiations if the exchanges had been kept secret, but Hanoi had no choice but to reject the U.S. offer when it was made publicly, Ronning said.

He said that there could have been real peace negotiations after his March mission if the Americans had shown good faith. "There was good faith on the part of South Vietnamese. There was not good faith on the other side."

The U.S. could have used Hanoi's concessions to start peace talks and "could have saved thousands of American and Vietnamese lives and property," said Ronning.

"And, of course Hanoi was inflexible after the second mission . . . but it was the Americans who delayed for two months any reaction to the March mission. The U.S. didn't consider the concessions of sufficient importance to even reply.

Ronning said the only condition the North Vietnamese set at his March visit was that the U.S. come to the peace table prepared to "discuss" a coalition government for South Vietnam. They didn't demand the U.S. agree to such an arrangement for the South, but only asked that it be willing to talk about it.

★

Warmer Up North

Somebody up there doesn't like us anymore.

A weather station at Tillicum and the Trans-Canada Highway recorded a low temperature of 40 early today as Victorians, tired of unseasonable cloud and rain, got a chance to shiver instead.

The overnight temperature at Victoria International Airport was a record low 44, two degrees under the previous low for the date set 27 years ago.

In Nanaimo there was a hail storm Tuesday and at Penticton the thermometer read 36 at 4 a.m. today, the coldest it has been in July there since weather recording began 65 years ago.

In fact, it was warmer north of the Arctic Circle Tuesday than it was in most parts of British Columbia. At Inuvik in the Northwest Territories it reached 68.

All the bad weather news lately has made the forecasters cautious. Their prediction is for sun over Greater Victoria Thursday morning but they aren't so optimistic about the afternoon.

There's this minor storm moving into Oregon, they say, and there's an outside chance it could turn both nasty and north, bringing cloud and possibly rain in the evening.

Storm-Battered Pilots Aloft

Weary, storm-battered pilots in the London-Victoria air race lifted off from Calgary for the final lap of the race today after weather forced a 5½-hour delay in takeoff.

Today's start was held up by reports of rain, fog, hail, thunderstorms, upper turbulence and icing. The meteorology office reported much-improved weather in the eastern mountains late this morning, and the planes were waved into the air at five-minute intervals starting at 11 a.m.

"Even when things do improve, the weather still is about the worst Canada has to offer, especially for small planes," the forecaster said.

A West German pilot who took an unorthodox approach to the weather Tuesday remained in the lead today heading into the sixth and final lap.

J. H. Blumschein increased his lead with a total of 493 points out of a possible 500 with a victory on the fifth leg, from Regina to Calgary, and a third-place finish on the Winnipeg-Regina fourth lap.

IRISHMAN SECOND

His nearest competitors were Irish farmer Tim Philips with 488 points and P. W. Reames of Long Beach, Calif., third with 476. (See other stories on Page 2.)

Blumschein chose not to follow the lead of his competitors on the 270-mile flight into Calgary and flew above 4,000 feet. Most of the entrants hugged the prairies to avoid head winds.

Blumschein said the only difficulty he encountered was when he hit a hail storm about 20 miles from the finish line and had to slow his plane to prevent damage.

A professional pilot who also is general manager of an aeronautical plastics firm in Meinenzhagen, he is flying his first air race and spent practically no time in preparations.

GOIN' DOWN THE ROAD

Some of the smaller planes had to fly through the mountains, following highway routes through the passes.

The competitors, who began the B.C. centennial race July 1 at Abingdon, near London, were chasing first-prize money of $50,000 and a total of $120,000 in lap and class prizes.

Top Canadian so far in the race is Jim Wright of Edmonton, who was fifth over-all Tuesday and moved into fourth place in the standings with 452 points. He had been in 10th place going into Tuesday's laps.

R. A. Blech of Bristol, England, was fifth over-all with 451 points.

Grant and Jill Davidson of Toronto moved up to grap a share of sixth place with Louise Sacchi of Jenkintown, Pa., at 444 points.

Clay Lacy of Van Nuys, Calif., was eighth with 440, D. M. Parsons of Woking, England, ninth with 439, and L. D. O'Brien of Delta, B.C., 10th with 437.

ALONG FOR THE RIDE

Three of the aviators who are out of the competition were flying along anyway, for the ride.

Pilot R. P. Bennett of Melbourne and co-pilot Brian Floate, who ran out of gas approaching Goose Bay, Nfld., and crash landed in the bush, were flown to the closing festivities in Victoria compliments of the B.C. government.

And oh yes, Hannagan.

The 22-year-old Oregon pilot who had a disagreement with his co-pilot, Dr. Lawrence Dennis, and left him lying on the tarmac in Scotland, was disqualified but still doggedly followed the race.

Roger and his new co-pilot, Francine Johnson, 22, of Quebec City, had more trouble Tuesday when the malfunctioning door that started the fisticuffs in Scotland came unstuck again.

Hannagan put down on a dirt road in Saskatchewan, borrowed some tape from a farmhouse, patched up the door and flew on to Calgary to make more permanent repairs to the door.

BENNETT RULES OUT GOVERNMENT BOOKIES

Premier Bennett said today he won't be following Ontario Premier Davis' lead in establishing government off-track betting shops.

Davis said today he is hopeful an amendment will be made to the Criminal Code "without unnecessary delay to that Ontario can proceed to implement its own off-track betting system at the earliest possible date."

"My friend (Davis) is quite a gambler. He has an election coming up soon" Bennett said. "That doesn't meet with the sentiments of the province of British Columbia."

Saskatchewan's NDP Accused of Witch Hunt

REGINA (CP) — Liberal leader Ross Thatcher said today there is a "fairly widespread witch hunt under way" in the Saskatchewan civil service following the New Democratic Party's election victory last month.

Calling on the NDP to halt "political dismissals forthwith," Thatcher said Premier Allan Blakeney had promised before the election there would be no widespread dismissals in the civil service.

The opposition leader expressed particular regret that Jack Weymark, the deputy minister of natural resources, had been suspended.

NO POLITICS

"In my opinion, he is one of the ablest civil servants in Regina and to my knowledge he has never been engaged actively in political work.

"I suppose he is being dismissed because he is an old associate of mine."

Thatcher said a number of other individuals have been or are being dismissed, such as Bob Beeson, associate deputy minister of natural resources.

Others being discharged are executive assistants such as Greg Wensel in agriculture and Rob Garden in treasury, the former premier said.

He said a number of ministers' secretaries also have been dismissed.

SEVEN COME ELEVEN AND STILL NO LOOT

PORT MORESBY, New Guinea (Reuter) — The seventh hour of the seventh day of the seventh month came and went today but no Boeing 707s crashed on the peak of Mount Turu.

So 6,000 disappointed New Guinea cultists trekked down the steep slopes and through 60 miles of leech-infested jungle, back to Wewak, in New Guinea's East Sepik district, no richer in the wealth of the white man.

The natives are members of a Cargo Cult which believed, until this morning, that if two U.S. Army Air Corps concrete markers were removed from the mountain top, a Boeing 707 would crash today, filled with cars and radios and record players and other treasures of the white man's world.

NEWS BRIEFS

Workers Balk

QUESNEL (CP) — Most workers at the $85-million Cariboo Pulp and Paper millsite did not return to work today although ordered to do so Tuesday by their unions.

Train Derailed

NEW YORK (UPI) — Two cars of a Penn Central commuter train derailed as it arrived at Grand Central terminal during the morning rush today, killing at least one person and injuring several others. One man's leg was torn off as the first car was ripped open like a tin can.

Borders Closed

KAMPALA (Reuter) — The Uganda government announced tonight it is closing its borders with Tanzania and Rwanda. No reason for the action was immediately given.

Citizens Exchanged

MIAMI (AP) — The Cuban government announced today the exchange of 18 United States citizens in Cuba for four Cuban fishermen held prisoner by the United States.

Police, Young Clash

OMAHA, Neb. (AP) — Several Omaha policemen were injured, apparently none seriously, and 25 young persons were arrested in a clash between police and young people in Memorial Park.

INDEX

	Page
Births, Deaths	34
Classified	34 - 41
Comics	43
Duncan, Cowichan	18
Entertainment	21
Family Section	26 - 28
Finance	10 - 11
Prairie News	30
Sports	14 - 15
TV, Radio	35

Airlines Promise

WINTER FARE SLASH

MONTREAL (UPI) — Air Canada and CP Air announced Tuesday they plan to lower rates on off-season package vacation within Canada flights, effective this winter.

The new fares would be in addition to special reduced promotional fares introduced last August.

A spokesman for Air Canada said the new reductions were "still all in the formative stage and it's hard to say at this point exactly what the new rates will be."

He added, however, the reductions would be "substantial."

The spokesman said it was "premature to speculate" on whether the new rates might be extended to seasonal or non-package trips.

Last summer the two carriers introduced an advance payment excursion fare for individual domestic travel, offering a 25 per cent off-season discount to passengers purchasing tickets two months prior to departure.

Prisoner Return Independent

NEW YORK (AP) — The New York Times reports that a high-ranking North Vietnamese leader says the Communist offer to return war prisoners, if the United States forces withdrew by the end of this year, was not dependent on a political settlement in South Vietnam.

A Paris dispatch by Anthony Lewis quotes Le Duc Tho, a member of the politburo in Hanoi, as saying in an interview that the prisoner question could be negotiated separately in the Paris peace talks, with future political arrangements for Vietnam to be discussed afterward.

If President Nixon agreed to set a final date for total U.S. withdrawal, the "modalities" of withdrawal and the release of prisoners could be "rapidly settled," Tho is quoted as saying.

In commenting on the new peace plan proposed last week by the Communists, Tho laid down some other provisos for reaching an agreement, The Times says.

They included removal of President Thieu. Also the agreement on U.S. withdrawal and release of prisoners would apply only to the territory of Vietnam —not to Laos or Cambodia.

TORONTO MARKET TRADING

In addition to Canadian Press stock reports, bond and mutual fund prices, market quotations also are supplied by the following firms or agencies: Investment Dealers' Association of Canada, Richardson Securities, Pitfield, Mackay, Ross and Co., Royal Bank of Canada, Pemberton Securities, A. E. Ames and Co., Annett Mackay Ltd., and Vancouver Stock Exchange.

TORONTO 1:40 P.M. STOCKS
Distributed by CP
Toronto Stock Exchange—July 7

Quotations in cents unless marked $. z—Odd lot, xd—Ex-dividend, xr—Ex-rights, xw—Ex-warrants. Net change is from previous board-lot closing sale.

INDUSTRIALS

Stock	Sales	High	Low	1:40 p.m.	Net Ch'ge
A—B					
Abel Black	3500	415	380	395	—80
Abitibi	300	$7¼	7	7⅛	— ⅛
Acklands	1500	$5⅝	5⅝	5⅝	— ¼
Acklnd 2p	100	$8⅝	8⅝	8⅝	— ¼
Acres Ltd	1966	$12½	12¼	12½	+ ¼
Acres A pr	457	$37¼	37	37¼	+¼
Acres wt	460	275	270	275	+ 5
Agra Ind	410	$9⅝	9⅛	9⅛	+ ⅛
Almco Ind	150	$16¼	16¼	16¼	
Alta Gas T	2770	$44½	44½	44½	+ ⅜
Alta Gas p	75	$74⅛	74	74⅛	— ⅞
Alta Nat	100	$23	23	23	
Alcan	3460	$22⅛	22⅛	22⅛	— ⅛
Alcan pr	460	$27½	27¼	27½	+ ¼
Algoma St	2305	$13¼	13⅛	13⅛	
Allarco Dv	300	$7¼	7⅛	7⅛	+ ⅛
Alliance B	100	325	325	325	—15
Almin 2p	395	$35	35	35	+ ⅛
Ang CT 315	50	43	43	43	— ½
Aquitaine	549	$26⅞	26¾	26⅞	+ ¼
Args 260 p	250	33	33	33	
Argus B pr	50	33	33	33	
Argus C pr	6420	59⅝	9	9⅝	+ ⅝
Asbestos	100	35	35	35	
Atl Sugar	2300	7⅛	7½	7½	
Atl Sug A	110	$16⅝	16⅝	16⅝	— ⅛
Atl Sug pr	165	$64¼	64	64¼	+1¼
Bahama s	6000	20	20	20	
Bank Mtl	4263	116	115⅝	115⅞	+⅛
Bank N S	1526	$26¼	26½	26⅜	— ⅛
Beavr Eng	3090	$8½	8	8⅜	+ ⅜
Beaver L	1207	$15½	15¼	15¼	— ⅛
Belding L	150	$9½	9½	9½	— ⅜
Belding w	400	270	265	270	
Bell Canad	2528	$46⅞	46⅝	46¾	
Bell A pr	874	$52	$51¾	52	
Billtmore p	100	8	8	8	— ½
Block Bros	5200	385	380	385	+10
Bombrdier	625	$14	14	14	+ ⅛
Bovis Cor	1300	200	195	195	— 5
Bow Val	18050	$25¼	25	25	
Bow Vly pr	100	$14¼	14¼	14¼	+ ⅛
Bow-m pr	120	36	36	36	
Bramalea	1000	395	390	390	
Brascan	6230	$19	18¾	18⅞	+ ⅛
Brinco	3920	$5⅝	5⅝	5⅝	— ⅛
Br Am Bnk	260	$14½	14½	14½	
BC Sugar	1415	$19¾	19⅝	19¾	+ ¼
BC Phone	130	$63⅜	63	63	— ¾
BCPh 4½ p	75	$64¾	64	64	— ⅞
BCPh 4.84	100	$17⅝	17⅝	17⅝	— ⅜
BCPh 5.15	200	$77¼	77	77¼	
Budd Auto	2200	$7⅛	7	7⅛	
Burns Fds	430	$13¼	13⅛	13⅛	
C—E					
Cad Dev	10200	$7¾	7¾	7¾	
Cad Dev b p	z5	$19¾	19¾	19¾	
CAE Ind	350	465	460	460	— 5
Calgary P	1475	$27¼	27½	27½	— ¼
Calgry P p	35	$76½	76½	76½	
Calgy 540 p	70	$101	101	101	+ ¼
Calvrt Dle	700	85	81	85	
Campeau	200	390	385	390	+10
CD Sugar	280	33	32¾	32¾	+¼
Can Cem L	961	$43½	43	43	— ¼
C Cem L p	z56	$20¼	20¼	20¼	
Can Malt	310	$23½	23½	23½	— ¼
Can Malt p	230	89	89	89	
C Packrs	1100	20	20	20	+ ⅛
Can Perm	1000	$147⅞	147½	147¾	— ⅛
CSL pr	400	435	435	435	— 5
Cdn Brew	2181	$7¼	7⅛	7¼	
C Brew Ap	55	$29½	29½	29½	— ¼
C Brew Bp	75	$36½	36½	36½	+ 1
C Cabless	1200	$13⅛	13	13	— ⅛
C Cable w	1400	210	205	210	
C Curtis	3000	83	83	83	+ 2
Cdn Equty	100	10	10	10	
Cn Food 1p	z15	$34½	34½	34½	
Cn Food 2p	z15	$34½	34½	34½	
C Found pr	600	58½	8½	8½	
CG Invest	75	$61	61	61	— 1
C Goldie	1100	430	425	425	—10
C Hyd C	10186	$15⅛	14⅞	15⅛	+ ⅛
C Imp Bank	2670	$23⅛	23⅛	23⅛	+ ⅛
C Ind Gas	3010	$10⅝	10⅝	10⅝	+ ⅛
CIL	325	$13½	13½	13½	
C Infrurb p	400	58½	8½	8½	
C Manoir	300	395	390	390	—5
C Marconi	503	320	315	320	+ 5
CP Inve pr	1802	$23⅞	23½	23⅞	— ⅛
CP Inve w	3225	335	325	325	—10
CP Ltd	2606	$63¼	63¼	63¼	+ ¼
CPL 53. pr	1290	511	10⅞	11	+ ¼
CPL UK p	1800	$9⅝	9⅛	9¼	— ¼
Cdn Salt	300	$16½	16¼	16¼	— ⅛
Cdn Tire	474	$39	37¾	37¾	— ½
Cdn Tire A	2438	$37¼	36¾	37⅛	+ ⅛
C Utilities	400	$35	35	35	
C Vickers	150	58½	8½	8½	— ⅛
CWN Gas	25	$17¾	17¾	17¾	
Canron	400	$18⅝	18¼	18¼	
Capit Div	1200	81	80	81	
Cara	500	55⅝	5⅝	5⅝	— ⅛
Carrier JD	1300	$7¾	7¼	7¾	+ ¾
CCDP Com	325	125	125	125	+15
CDRH Ltd	700	55½	5⅝	5⅝	— ⅛
Ctl Ont SLs	300	$7⅛	7⅛	7⅛	— ⅜
Chat-Gal	100	$17⅞	17⅞	17⅞	— ⅛
Chemcell	2175	95	495	5	+ 5
Chem 175 p	200	$19¾	19¾	19¾	— ½
Chrysler	200	$27½	27½	27½	+ ¼
CHUM	z60	400	400	400	
CHUM B	1045	$7⅛	7	7	
Columbi p	200	$13⅛	13⅛	13⅛	— ⅛
Cominco	1710	$23½	23¼	23⅜	— ⅜
C Holiday I	455	$12⅛	12	12	
Compr Ap	100	$11½	11½	11½	— ¼
Comtech	100	200	200	200	—20
Con Bath	311	$9⅛	9⅛	9⅛	— ⅛
Con Bath p	200	$12⅝	12⅝	12⅝	— ⅛
C Bath 68 w	215	335	335	335	
Con Bldg	1100	140	140	140	+ 5
Con Bldg p	100	$5½	5½	5½	
Con Textile	100	$6¼	6¼	6¼	
Con Distrb	4130	$24½	24¼	24½	+ ⅛
Cons Gas	2455	$21	21	21	+ ⅛
Con Gas A	25	88	88	88	
Control F	300	210	210	210	— 5
Cooper C	2950	$13⅜	13⅛	13⅜	+ ¼
Corby vt	100	522	22	22	— ⅛
Corby B	225	523	23	23	
Cornat Ind	1050	140	140	140	+ 5
Coronatn	150	115	115	115	— 3
Cr Food A	z15	$29¾	29¾	29¾	
Cosms	100	205	205	205	—20
Costain R	100	$6¾	6¾	6¾	
Crain R L	150	13	13	13	
Crestbrk	100	475	475	475	
Crwn Life	z20	$27¼	27¼	27¼	
Crwn Trst	1100	$12	12	12	— ⅛
Crow Nest	425	$27½	27½	27½	
Crush Intl	790	$19½	19½	19½	+ ⅛
Cygnus A	2400	5⅝	5⅝	5¾	+ ¼
Cygnus B	550	56	6	6	
Dale-R	400	5⅝	5⅝	5⅝	
Distl Seag	2446	$53½	53¼	53¼	— ⅛
Doman I	200	9½	9½	9½	
Dome Pete	711	$10¼	10	10¾	+ 1
D Citrus	800	7¼	7⅛	7¼	
Dofasco	2030	$24¼	24	24	— ⅛
Dom Stgre	2635	$13⅛	13	13	
Domtar	459	$14	13¾	13¾	— ¼
Domtar pr	300	$15	14¾	15	— ¼
D Textile	1739	$17¾	17½	17¾	
Douglas L	600	220	220	220	
DRG Ltd	1100	$12½	12½	12½	
Du Pont	21150	$16⅛	15½	16⅛	+ ⅞
Dylex D A	800	5⅞	7⅛	7¼	+ ¼
E-L Fin	200	$7⅝	7¾	7⅝	— ⅛
E-L Fin wS	z5	250	250	250	
Electro ltd	1560	$40½	40	40	— ⅛
Emco	475	$18½	18⅛	18⅛	— ⅜
Emp Life	z10	58½	8½	8½	
Erie D	800	7¾	7¾	7¾	— ½
F—J					
Falcon	3725	$110	106½	106½	—3½
Fed Diver	1100	105	105	105	
Fed Gr	13950	5⅝	8⅛	8¼	+ ⅛
Finning T	250	$14	14	14	+ ¼
Fleet Mfg	1303	100	95	95	— 5
Ford Cnda	102	$83⅜	83¼	83⅜	+1⅜
F Seasons	555	$12¾	12⅝	12⅝	
Freiman	100	450	450	450	—10
Galt Mi Irn	z35	5⅞	7¾	7¾	
Gaz M 63w	500	245	240	240	+ 5
Gdn Mang	120	5⅞	7⅛	7⅛	
Gen Distrb	1222	$16½	16⅛	16⅛	
GMC	z51	8⅛	80⅞	81¼	
G P Mfg A	50	40	40	40	
Genstar L	893	111	11	11	— ⅛
Gnstar L w	z20	420	420	420	
Gesco Dis	200	350	350	350	
Glendale	200	5⅛	6⅛	6⅛	— ⅜
Glengair	1100	195	190	190	— 5
Gleng U	z50	6¾	6¾	6¾	
G Mckay A	100	5⅝	6⅛	6⅛	+ ⅛
G Mckay B	z50	13	13	13	
Graft G	460	177⅞	17⅞	17⅞	— ⅛
GL Power	200	$20¼	20¼	20¼	
Gt West Int	2500	5⅝	6¼	6¼	— ⅛
Gt W Life	400	$46⅞	46	46⅞	+ ⅞
Grevhnd	2246	$14½	14¼	14¼	— ½
GSW Cl A	200	58½	8½	8½	— ¼
GSW Cl B	400	58½	8½	8½	
Guar Trst	725	$11	11	11	
Gulf Can	8427	$23⅜	22¾	23⅜	+ ½
Halifax D	100	130	130	130	
H Group	850	$18¼	18	18	— ⅜
Harde	21500	135	120	130	+10
Harlequin	225	360	353	360	— 5
Harris J S	800	330	320	330	+ 5
Harveys F	2420	80	75	75	— 2
Hawker S	355	280	280	280	— 5
Hawker pr	115	62	61	61	— 2
Hays Dna	111	5⅝	5⅝	5⅝	— ⅛
Hedway C	z25	370	370	370	
Hind Dauc	z30	58	58	58	
Home A	6775	$34½	33⅞	34½	+ ⅜
Home B	2129	$33⅞	33	33⅞	+1⅜
Horne Pit	100	240	240	240	
Howden DH	100	340	340	340	+10
H Bay Co	6160	19	18¾	19	+ ⅛
HB Oil Gas	2800	$47¼	47⅛	47¼	— ¼
Hunter D	4400	$12½	12	12	
Huron Erl	850	$21⅜	21¼	21⅜	+ ⅛
Husky Oil	3383	$15½	15⅛	15½	+ ⅛
Husky A pr	25	$43¾	43¾	43¾	— ¼
Husky B pr	25	43	43	43	
Husky D w	1100	715	710	715	+15
IAC	510	$18½	18½	18½	
Imasco	1032	$19¾	19¾	19¾	
Imasco A p	140	430	430	430	— 5
Imp Life	20	$150	150	150	
Imp O	18634	$25⅜	25⅛	25¼	
Income Dl	z55	5½	6⅜	6⅜	
Inc Dis w	z7	53	53	53	
Indal Can	z25	$10¼	10¼	10¼	
Indusmin	z5	$11⅜	11⅜	11⅜	
Ind Adhes	z10	15	15	15	
Inland Gas	4432	13	12⅞	13	
Inland G p	100	$14¼	14¼	14¼	+ ½
Inter-City	450	5⅞	7⅜	7⅜	
Intr Cty w	2200	360	360	360	+ 5
Intrmetco	100	265	265	265	+10
IBM	84	$323	321	321	— 1
IMC	130	520	20	20	
Int Nickel	8239	$38¼	38	38¼	+ ¼
Int Util	1250	$42⅛	41⅞	42⅛	— ⅛
Int Div	700	325	320	320	
Intpr Pipe	2125	$28⅜	28⅛	28⅛	— ¼
Int Pipe w	200	$12⅝	12½	12½	— ⅛
Intpr Steel	1850	$7¼	7⅛	7⅛	
Inv Grp A	1350	58¼	8⅛	8⅛	— ¼
In Overseas	500	250	250	250	—15
Irwin Toy	3150	$16⅝	16¼	16⅝	+ ¼
ITL Ind	200	55½	5⅜	5½	+ ⅛
Ivaco Ind	300	$15¼	15⅛	15⅛	
Jefferson	110	$10⅝	10⅝	10⅝	+ ⅛
Jockey C	2758	55	475	5	+20
Jockey A p	100	59	9	9	+ ¼
K—N					
Kaiser Re	875	56¼	6⅛	6⅛	
Kaps Tran	7010	58	7⅞	8	
Keeprite P	1325	13	12¾	13	— ⅛
Kenting	1400	57½	7½	7½	
Koffler	2550	$16⅝	16½	16⅝	+ ½
Labatt	6651	$24¾	24⅝	24¾	
Labatt pr	650	$25½	25¼	25⅜	— ⅛
Laidlaw M	700	13	12¾	12⅞	
Lailaw A p	100	14	14	14	+ 1
LOnt Cem	600	250	235	235	
Laura Sec	276	$10⅜	10⅜	10⅜	
Lau Fin	2120	5⅝	8½	8½	— ⅛
Lau F 2.00	1650	525	24¾	24¾	— ⅛
Leigh Inst	1300	5⅝	8⅛	8	— ⅛
Leons Frn	300	5½	6½	6½	+ ¼
Levy A pr	400	57	7	7	
Lde Inv w	100	115	115	115	
Lob Co A	z10	5⅝	5⅝	5⅝	
Lob Co B	z30	5⅝	5⅝	5⅝	
Lob Co pr	135	531	31	31	
Lob G A pr	200	320	20	20	
Locana	1500	365	360	365	—10
Loeb M	3260	380	380	380	+ 5
Macleen H	240	513	12⅝	13	
Mad Cable	380	6¼	6⅛	6¼	+ ⅛
MB Ltd	4020	$23⅝	23½	23½	— ¼
Magnason	1125	$10½	10¼	10¼	
Magnetics	1000	94	94	94	— 3
M L Mills	990	$15¾	15½	15½	— ¼
Maritime	z34	$20¼	20¼	20¼	
Markboro	200	495	495	495	— 5
Markbro w	3500	145	140	140	
Mass-Fer	1307	$10½	10⅜	10½	— ⅛
McLaghlin	425	59	8¾	8¾	+ ⅛
McLagn w	510	340	330	340	+ 5
MEPC w	2800	205	190	190	—15
Meichers	200	$11¼	11¼	11¼	+ ¼
Met Stores	25	$41	41	41	
Mex LP	z25	57	7	7	
Microsyst	2514	5⅝	5½	5⅝	+ ⅛
MLW Wor	z40	$13⅜	13⅛	13⅜	
Molson A	3260	$19⅛	19⅛	19⅛	+ ⅛
Molson B	1800	519	18⅞	19	+ ⅛
Mnt Trst	200	516	16	16	— ¼
Moore	735	$36⅞	36⅝	36¾	
Morse B pr	z10	$36	35	35	
MTS Inter	500	425	415	415	—20
Murphy	500	$12¼	12⅛	12¼	
Mrphy pr	50	$32¾	32¾	32¾	
NaChrs I	1325	$14½	14¼	14⅜	+ ⅛
N Hees Ent	400	335	330	335	+10
Nat Sea	100	$10⅛	10⅛	10⅛	
Nat Trust	1300	$26¼	26¼	26¼	+ ⅛
Neonex	2150	400	400	400	
NB Tel	z73	$13¾	13¾	13¾	
N Provid D	1300	47	46	46	— 1
Niag Struc	z25	$17¾	17¾	17¾	
Noranda	1438	$34⅞	34⅛	34¾	+ ⅛
Nor Ctl G	4804	$16	15⅞	16	+ ⅛
Nor Cl A p	710	986	25	25	
Nor Ctl B p	700	533	32⅝	33	+ ¼
Nor Ctl w	120	690	690	690	
NS L P	268	$10½	10½	10½	
NuWest D	200	5⅝	8⅝	8⅝	— ⅛
O—S					
Ocdentl Pt	200	$19⅛	19⅛	19⅛	+ ⅛
Oil Patch	200	250	250	250	+ 5
Okanagan	100	55	5	5	
OSF Ind	800	5⅛	5	5⅛	+ ⅛
Osh A	14635	$11⅛	11⅛	11½	
Oshawa w	1600	205	200	205	+ 5
Overland	300	$10½	10½	10½	+ ½
Pac Pete	951	$30⅜	30¼	30¾	+ ¼
PanCan 1	500	330	330	330	
Peel Elder	600	$19½	19½	19½	— ½
Pembin A	200	5⅝	6¼	6¼	
Pembin B	100	5⅝	6⅝	6⅝	+ ⅛
Pemb D p	437	524	24	24	
Pennington	1000	$10¾	10¾	10¾	+ ¼
P Dept S	400	$13½	13½	13½	
Phillips Cb	100	$11½	11½	11½	
Pitts Eng	1300	$15½	15½	15½	
Pow Corp	2885	5½	5¼	5¼	— ⅛
Pow Crp pr	50	$28	28	28	+ ⅛
Prem Iron	1000	5⅝	5½	5½	
Price Com	1138	58	7⅞	7⅞	+ ⅛
Prov B Can	100	$11½	11½	11½	
Que Tel B p	200	513	13	13	+ 1
Rank Org	3375	522	22	22	
Reed Ostr	375	5⅞	8⅞	8⅞	+ ⅛
Reitman A	51	529	29	29	— ½
Revelstk	z50	$12⅜	12⅜	12⅜	
Rileys D	700	295	295	295	+ 5
Riverst Int	700	325	320	325	+ 5
Rolland	100	375	375	375	
Ronald Fd	100	$13¾	13¾	13¾	
Rothm A p	75	$79¼	79¼	79¼	+ ¼
Rothm 2p	z25	518	18	18	
Royal Bnk	2233	527	26¾	27	
Royal Trst	4107	$33⅛	33⅛	33⅛	
Russell H	100	$16½	16½	16½	
Sandwell	z50	$7¾	7¾	7¾	
Sayvette	200	350	350	35	
Schneid b p	z5	7⅛	7⅛	7⅛	
Scintrex	1550	420	420	420	— 5
Scot York	200	$15⅜	15¼	15¼	— ⅛
Scotts	See list below.				
Seaway pr	800	5⅝	5½	5⅝	+ ⅛
Shaw Pipe	300	5⅝	8¾	8¾	+ ⅛
Shell Inv p	440	$37½	37¼	37½	+ ¼
Shell Inv w	325	$17¼	17¼	17¼	+ ¼
Shell Can	960	$36¾	36½	36⅝	+ ⅛
Shully's	100	5⅝	5¾	5¾	+ ¼
Silverwd A	350	$18¼	18	18¼	+ ⅛
Simpsons	5061	$20½	20⅜	20⅜	— ⅛
Simpson S	61	$25½	25½	25½	— ¼
Skyline H	300	$9¾	9½	9¾	+ ¼
Slater Stl	2550	$11¾	11⅜	11¾	
Slate Walk	1600	$7⅛	7	7⅛	+ ⅜
Southam	350	$59¾	59½	59¾	+ 1
St Brdst	23100	$13⅜	13¼	13¼	— ⅛
St Paving	200	$11⅛	11⅛	11⅛	— ⅛
St Can	24640	$25½	25¼	25¼	— ⅛
Steinbg A	200	$19¼	19¼	19¼	+ ⅛
Steintron	200	56	6	6	— ⅛
Ster Trust	100	57	7	7	
Stuart Hse	2100	5⅞	5⅞	5⅞	— ⅛
Suptst com	300	$14½	14½	14½	+ ⅛
Suptest pr	40	580	80	80	+ ¾
Suptest od	315	$44¼	43¾	44¼	+ ¼
T—Z					
Tamblyn	100	521	21	21	— ½
Teledyne	1300	55	5	5	
Texaco	475	$33⅛	33	33	
Texaco pr	67	560	60	60	— 5
Texas Gu S	200	$19½	19½	19½	+ ⅛
Thom Nes	207	$28⅜	28⅜	28⅜	+ ⅛
Thom N pr	100	551	50¾	51	+ ¾
Tone Craft	z400				
Toronto	300	91	91	91	
Tor Dm Bk	1625	$25½	25⅜	25½	+ ⅛
Tor Star B	625	$24½	24¼	24½	8 2
Towmart	500	50	50	50	+ 1
Traders A	780	$13⅜	13¼	13¼	+ ⅛
Traders B	125	$12½	12½	12½	+ ½
Trade 4½ p	25	$55½	55½	55½	— ¼
Traders 5 p	50	$25½	25½	25½	— ½
Trader A p	125	$24¼	24¼	24¼	+ ¼
Trader B p	100	$25⅝	25⅝	25⅝	
Trader 65 w	1250	220	205	220	+ 5
Trader 69 w	3400	450	440	450	+25
Transair	1000	270	265	265	+ 5
Tr Can PL	8022	$34¼	33½	33½	— ½
Tr Can Pl p	1125	541	40	40	+ ¼
Tr Can A pr	6983	$62½	62	62½	— ½
Tr Can P w	100	950	950	950	+10
Trans Mt	1951	$23⅜	23⅜	23⅜	
Trizec C	11600	165	160	160	— 5
Tru-Wall	100	320	320	320	
UNAS Inv	200	$10½	10½	10½	
Un Carbid	885	$17¾	17½	17⅝	+ ⅛
Un Gas	1511	516	15⅞	15⅞	— ⅛
UGas A pr	100	544	44	44	+ ½
UGas B pr	z10	$40½	40½	40½	
Un-Em Mgt	z25	59⅛	9⅛	9⅛	
UWbn 6½p	50	$38½	38½	38½	— ½
U Sections	300	5¾	6¾	6¾	+ ⅛
Van Der	2600	5⅝	8	8	
Van Ness	800	71	71	71	+ 1
Versatil	z15	57½	7½	7½	
Venpower	3100	115	110	115	
Versatile	350	470	470	470	—20
Versatil A	550	390	380	385	—10
Vic G Tr	75	527	27	27	+ ⅛
Vilicentr	200	59¼	9¼	9¼	
Vulcan Ind	200	$10¾	10¾	10¾	— ⅛
Wajax	540	$12⅝	12⅝	12⅝	
Wainoco O	100	5¼	5¼	5¼	
Walk GW	4051	$37¼	36¾	37	+ ½
Weldwod	100	$16½	16½	16½	
Wstburne	950	$12½	12½	12½	+ ¼
Wburn wt	100	750	750	750	+ 5
Westc'st	4202	$26¾	26½	26½	+ ⅛
Westeel	200	$12½	12¼	12¼	— ¼
W Bcas A p	300	$27⅞	27⅞	27⅞	— ⅛
W Cdn Seed	1425	470	465	470	+ 5
W Pacific	4500	6¼	6⅛	6¼	+ ⅛
W Realty	z14	5⅝	6½	6½	
Westnhse	400	$15½	15½	15½	— ⅛
Weston	400	$17½	17⅜	17½	
Wstn 4½p	25	565	65	65	
White Pas	1000	$13½	13¼	13¼	
White P w	200	200	200	200	—10
Wiley Oil	100	6¾	6¾	6¾	
Woodwd A	580	$24⅜	24¼	24⅜	
Zellers	115	518	18	18	— ⅛
Zenith	501	150	150	150	— 5

MINES

A—B					
xAcme	25500	19	18	18½	+ ½
Advocate	2000	225	225	225	— 5
Akaitcho	500	44	44	44	+ 2
Allied Mng	3183	340	325	325	—15
A Lard	14600	104	99	101	— 1
Ang Ruyn	1000	49	48	49	+ 1
Ang U Dev	7000	148	142	148	+ 6
Argosy	1000	65	65	65	
Armore	8900	16	15	16	
Asoc Porc	z5	35	35	35	
Atl C Cop	2500	55	54	54	
Aunor	200	239	239	239	+ 9
Avoca M	500	85	85	85	
Bnkrio	10050	795	780	780	—10
Barry E	12900	159	150	158	+ 8
B-Dou	z200	6½	7½	7½	
Betim	2090	$14⅜	14½	14½	— ⅛
Big Nama	1500	41	11	11	+ 3
Black Bay	800	6½	6½	6½	
Brmda	16094	255	215	236	+21
Brenda M	350	725	720	720	—10
Broul Reef	1500	25	25	25	— 1
Brunswk	1525	590	590	590	
C—E					
Calmor IB	1000	66	65	65	— 1
Cam Mine	3016	36½	36½	36½	— ½
Camflo	900	315	305	315	+15
Cam Chib	125	675	675	675	— 5
C Tung	800	210	210	210	— 3
Cdn Arrow	2500	22	22	22	
C Lencour	1000	10½	10½	10½	+ ½
C Mal	10000	32	32	32	
Cdn Nisto	6000	12½	12	12½	
Candore	2000	7	7	7	
Capt

IN A REHEARSAL for a door-to-door canvas to interest families in taking teen-age foster children into their homes, Richard Plesnick shows social worker Elodie Robinson pamphlets explaining the need. Six foster children will begin the canvas Monday in 10 selected districts. (Irving Strickland Photo)

Foster Children Hope to Find Homes for Teens

Six teen-agers who have spent part of their lives in foster homes, next Monday will launch a program — new to Victoria — aimed at finding homes for 35 other youngsters like themselves.

The young people explained the program at a round-table session Tuesday at the headquarters of Victoria's Family and Children's Service, an organization designed to help families and children under 19.

The idea of having the children who know the story tell it to the people initially came from social worker Ron Pollard.

And the children, armed with official identification, information sheets and their own stories will let Victoria residents know about life from the viewpoint of "chosen children."

They hope to end the current situation which sees some young people waiting in receiving homes for up to six weeks — or even forced to enter detention centres because there is nowhere else to go.

Hopefully, the six, chosen by their social workers will find homes for youngsters 12 years and over.

Pregnant Teen-ager

Sandy Wood, 18, is one of them. She was pregnant when she came to Family and Children's Service two years ago and she explains about the briefing sessions which led up to yesterday's decision.

"First was a home study group where we learned how people apply for foster children and how they are screened," Sandy said.

Then came talks with foster parents of teenagers and discussions at the receiving and diagnostic centre with social workers and other professionals who helped to analyse the problem and decide on the best course of action.

Two members of the canvassing team went through what they refer to as the "Cinderella routine" and the service is determined to weed out any prospective foster parents looking simply for free babysitting and housekeeping services.

What it does want is people who care enough to help teenagers in trouble.

Veronica Jatkowski, 18, another in the team, says it is easy to find homes for young children "but it takes dedication and patience to help the older children."

Another point considered at the Tuesday discussion was the question of children on drugs.

Special Care

One of the group, Richard Plesnick, explains: "People on heroin, LSD or hard drugs of any sort are never sent to single foster homes. They all go to other centres for special care."

Richard has had a good experience with foster parents. He came here with them from Ontario, is attending school now and plans to finish university and become a social worker.

But for Brenda Thorsen, 16, the experience hasn't been so happy. She's been in 10 foster homes in the past three years.

Says Brenda: "You mature a lot faster. I think I'm more mature now than a lot of 21-year-olds."

And Karen Joseph says that she would never want to return to her own family.

"I like it where I am," she said. "I'm treated as one of the family and I'm very happy." Karin plans to be a nurse.

Most of the teen-agers said they preferred homes where there was more than one foster child.

For instance, Joan Devine, 16, said she found a friend three days after moving into her latest home.

But, adds Joan with a smile, she won't be staying long because she plans to marry in the fall.

"We're looking for a big house so that we can take in foster children when we're old enough," Joan said.

But that's for the future. Right now, the Family and Children's Service needs 35 big homes.

Birth Control Shot Found Effective

ATLANTA, Ga. (Reuter) — A birth control shot taken four times a year by a group of Atlanta women since 1967 has been 100-per-cent effective as a female contraceptive

The Emory University family planning clinic at Atlanta's Grady Hospital is currently administering the drug depo-medroxyprogresterone (DMPA) to 200 women.

A side effect of DMPA, he said, is abnormal bleeding or other menstrual irregularities.

DMPA has been used by gynecologists for uterine problems and to control habitual or threatened abortion since 1958, but the Food and Drug Administration has not approved it for birth control.

Women accepted for the Atlanta program have experienced difficulties with other birth control agents, program director Dr. W. Newton Long said.

Montague BRIDGMAN Ltd.
China Crystal Gifts
811 Government St 383-0821

CORRESPONDENCE COURSES are solving the problem for school dropouts who have found the alternative to a grade 10 education is unemployment. The boys are taking the course at the Victoria Boy's club aided by Alternative Program workers like instructor Scott Parker, standing.

School Dropouts, Teenagers Helped by Victoria Boy's Club

By ANN DUNSMUIR

Forty-one Greater Victoria boys may very well owe their futures to a youth program sponsored by the Boy's Club of Victoria.

The club has just received two grants worth $6,550 — $3,275 each — from the federal government's Opportunities for Youth program. This will pay the salaries of six university students who will work with school dropouts and bored teen-agers this summer.

R. H. Boettger, the club's executive director, points out that young people, who drop out of school at 15, have little chance of completing their education.

"Without Grade 10 they are unemployable and they are ineligible for Manpower courses and the Adult Institute because of age and lack of education," he said.

Boy's Club workers decided to use the club's facilities to help dropouts complete Grade 10 and qualify for technical school and Manpower upgrading.

The program takes dropouts who for some reason cannot return to school — and are referred to the program by a school principal or social agency.

NOT ALTERNATIVE

"The program is not an alternative to school," Boettger said. "It's an alternative to floating on the streets."

The boys use club rooms, vacant during school hours, to study department of education correspondence courses. The department has provided text books and reference works and tutorial assistance is available if needed.

Courses are designed to take five months. The boys work at their own speed and several have proved to be above average students, completing two courses in less than three months.

Program director Tony Gascoyne thinks the work projects are a vital part of the program.

"The boys earn a little money for their next course and get some exposure to the work ethic," he said.

Gascoyne explained that some of the boys had no idea how to undertake a job and carry it out.

"We aren't teaching them skills," he said. "We are trying to show them what an employer expects and how to live up to his expectations."

CUT WOOD

Boys taking the program have a contract to maintain the grounds at Pearkes Clinic and cut wood on a tree farm owned by B.C. Forest States' current review of its Products.

For Ivan, 18, the course means the difference between life as a part time laborer and a career as a commercial artist.

Ivan dropped out of Grade 10 when he was 16. He was "all jumbled up at school and having trouble at home."

For two years he worked at odd jobs like berry picking and the rest of the time he lived on welfare.

He spent his time "drawing and helping friends." One of these friends talked him into taking the program.

Ivan enjoys working on his own and is now half way through Grade 10. He hopes to finish the course by fall and enrol in commercial art at the Adult Institute or a technical school.

Since joining the program he has returned home.

"When I came back home I had more respect for my parents and they had more respect for what I wanted to do," he said.

He thinks life is "hopeless" without Grade 10. "I understand a lot more now than I did when I left home," he said.

His instructor describes Ivan as "one of the brightest boys we've had and the most mature."

Students hired to assist with the community youth program will be doing in-depth studies of teen-age groups and searching for community facilities for youth projects.

REACH YOUTH

The community youth program was initiated in 1968 by Hugh Stephen, former mayor of Victoria, to reach "unreachable youth."

Workers contact "natural groups" of teen-agers, who enjoy being together. They have found that such groups resist structured activities, like the YMCA or the Boy's Club, and are "just putting in time hanging around the streets."

Youth workers move into an area and develope personal contacts with the boys. They learn their interests and try to set up enjoyable programs, community service projects, and fund raising projects.

Chuck Tyler, director of the program at the Boy's Club, finds camping is one of the best ways to get to know the boys and find out their interests. He explained that the program's purpose is "to integrate the individual in society."

He feels the Youth Program is preventative not rehabilitative.

WORK PROJECTS are part of the Alternative Program. The boys learn how to plan a job and carry it out to the satisfaction of an employer. Kim Gibson stacks fire wood while Dwayne Paquette saws the wood into correct lengths. The wood is cut on land donated by B.C. Forest Products. Money from the sale of firewood at $25 a cord helps the boys continue in the program. Delivery and stacking are included in the price.

Teams to Study Welfare Abuse

TORONTO (CP) — Thomas Wells, Ontario's minister of social and family services, says he plans to send special teams through the province to investigate possible frauds by welfare recipients and welfare officials.

Wells said in an interview earlier this week the number of welfare frauds in the province is increasing along with the number of persons receiving welfare payments.

He said he suspects some people are trying to slip fraudulent, welfare applications unnoticed into the increasing number of legitimate applications.

The announcement was the third by Wells in the last five weeks about tightening welfare practices.

BIX PAINT VARNISH REMOVING
We Strip — You Finish
SPECIALTY FINISHERS
382-4612

WELLBURN'S
PANDORA at COOK STREET
Save
WE SELL FOR LESS
CANADA GOOD—CANADA CHOICE
GROUND ROUND STEAK lb. 1.09
ROUND STEAK and RUMP ROASTS lb. 1.09
NEW LOCAL POTATOES 10 lbs. 45c
OKANAGAN CHERRIES lb. 39c
DEVON FROZEN Meat Pies 4 FOR 1.00
YORK PEACHES 4 FOR 1.00
ZEE TOWELS 2 ROLLS 49c
KADANA—100's TEA BAGS 59c
PARAMONT TUNA 2 FOR 89c
See . . . LOW COST ADVERT. FOR MORE SPECIALS
WELLBURN'S
We Reserve the Right to Limit Quantities
OPEN THURSDAY UNTIL 9 P.M.

JULY SAVINGS
Miss Frith Fashions
CLEARANCE
SAVE - SAVE - SAVE
PANTS SUITS ⅓ to ½ OFF
EXOTIC IMPORTS WOOL, CRIMPLENES, POLYESTERS
COATS - DRESSES GENEROUS REDUCTIONS ⅓ to ½ OFF
HOT PANTS SHORT JUMPSUITS BIBS ⅓ to ½ OFF
Miss Frith JUNIOR
If our parking lot is full, use the Centennial Parking Lots or the new Johnson St. Parkade and we'll validate your ticket.
EASY TERMS
AMPLE FREE PARKING
1619 DOUGLAS
383-7181

ANNOUNCEMENT
Prescription Optical
Will soon Open Another Office in the New
Bank of Commerce Mall
1175 Douglas at View
Phone 384-9523
DISPENSING OPTICIANS
To better serve our clientele, we will again expand our service with the opening our fifth dispensary. Complete Optical Facilities will be on hand to fill prescriptions, repair service and all optical requirements.
SOON FIVE LOCATIONS TO SERVE YOUR OPTICAL NEEDS
Bank of Commerce Mall 384-9523 Douglas at View
Medical Arts Building 384-7937 1105 Pandora
Victoria Medical Dental Building 384-8311 1120 Yates
Ground Floor, Campbell Building 384-5914 1025 Douglas
Duncan Office 746-6041 159 Trunk Rd.
Prescription Optical
Where Prices Are Always Reasonable

MARY CONSTANCE
continues their famous
Semi-Annual Summer Clearance
of famous names and quality merchandise
• PANT SUITS
• DRESSES
• ENSEMBLES
• COATS
Mary Constance
Sorry, No Exchanges or Refunds!
USE YOUR CHARGEX
784 FORT STREET
383-4932

Weather
Clear
Warm
Details on Page 29

Victoria Daily Times

88th Year, No. 24

VICTORIA, B.C., WEDNESDAY, JULY 7, 1971

TODAY'S NEWS TODAY
Classified 386-2121
Telephone 382-3131

10 CENTS DAILY
20 CENTS SATURDAY

EXPORT TRADE TO SUFFER

U.K. ECM Bid to Hurt Canada

Astronauts Duke and Young explore Canadian crater

LONDON (CP) — Roughly one-half of Canada's exports to Britain will be affected by higher tariffs once Britain enters the European Common Market, the government estimated in a white paper tabled in the House of Commons today.

In a 20,000-word document, Prime Minister Heath's government spells out the advantages and costs of joining Europe, and it makes the point that Canada and Australia are the two industrialized countries most likely to take the brunt of the sharp switch in Commonwealth trade.

However, the government emphasized that the percentage of Canadian and Australian exports to Britain has declined steadily over the last decade and that these suppliers as well as others will still benefit from duty-free entry on many major products.

In Canada's case, about 30 per cent of its exports to Britain will continue to enter duty-free. A further 10 to 15 per cent will benefit from special duty arrangements covering newsprint, plywood, wood pulp and phosphorus.

WHEAT MARGINAL

Another eight per cent, including hard wheat and malting barley, will be affected only marginally by import levies.

As for those Canadian products hit by the gradually rising British tariffs to match those of Europe, the government observed that Canada exported only nine per cent of its goods to Britain last year, down from 17 per cent in 1960.

The white paper, detailing the negotiations worked out at Luxembourg, is in effect the government's big artillery weapon in seeking to still national fears and obtain parliamentary approval of Common Market membership.

A non-voting debate will follow later this month and in October Heath will stake the life of his government on a demand that Parliament approve the principle of agreement to the terms.

COST OF ENTRY

The great national fear is the reported high cost of entry and the possible threat of loss of sovereignty. Another apprehension is that foreign labor might swamp the British market.

Heath's government gave assurance in the white paper that all this will not be the case, though there are hints that some sovereignty will be yielded in pricing and production of coal and steel, control over nuclear secrets and accession to some Common Market laws.

But living costs would not rise as much as the previous Labor administration had estimated, the Tory document argued. During the five-year transitional period of 1973-78, food prices in Britain would increase by only 2.5 per cent annually, due to Common Market policies, and over-all living costs in Britain would rise by only one-half of one per cent a year.

This estimate, which opponents are likely to challenge, compares with the previous Labor forecast of food price rises of between 18 and 26 per cent during the transitional period.

Britain's contributions to the Common Market budget also are not expected to be unduly high considering the major economic and political benefits, the government argued.

In 1973, the proposed first year of membership, the payment would be £100 million ($240 million), rising to £200 million.

million in 1977. In percentage terms, Britain would contribute 8.64 per cent in 1973, rising to 18.92 in 1977.

The white paper argued there is no alternative to Common Market membership. The Commonwealth is too widely scattered to offer comparable opportunities.

The idea of a transatlantic free trade area, covering Canada, the United States and Britain, is rejected because, the government argued, it would place Britain under U.S. domination.

Not only would an enlarged Common Market reduce and eliminate old continental rivalries but it also would enhance Europe's chances of standing up to the strength and competition of the superpowers, including the Soviet Union and potentially China.

With a huge market of some 300 million people at her feet, Britain could make decided progress in production and sales of advanced electronic equipment, nuclear fuel and power, motor vehicles, jet aircraft and aero engines.

In Ottawa, an external affairs department spokesman said latest figures show that 44 per cent of Canadian exports to Britain would not face stiffer duty barriers based on 1970 trade patterns.

Canada exported $1,480 million in goods to Britain last year, 40 per cent more than in 1969.

Trade with the six European Common Market countries in 1970 totalled $1,186 million, also up 40 per cent over 1969.

In talks with Britain and the Common Market, Canada has been pressing for arrangements to ease the impact of Britain's entry on specific export goods, as well as for continued liberalization of trade with the enlarged market.

Most Active Stocks

Here are the 2 p.m. closing prices on the Vancouver Stock Exchange.

For noon list see Page 10.

INDUSTRIALS	Today's Close	Chge.
PW Airlines	11.25,	dn .25
Imperial Marine	2.35,	up .10
Delta rights	.14	
OILS		
South Pac. Pete	.11,	up .02
Canarctic	.40,	up .07
Ballinderry	1.40,	up .20
MINES		
Granite Mount.	1.20,	up .35
Giant Mascot	5.20,	up .10
Bathurst Norse	1.58,	up .03

Warmer Up North

Somebody up there doesn't like us anymore.

A weather station at Tillicum and the Trans-Canada Highway recorded a low temperature of 40 early today as Victorians, tired of unseasonable cloud and rain, got a chance to shiver instead.

The overnight temperature at Victoria International Airport was a record low 44, two degrees under the previous low for the date set 27 years ago.

In Nanaimo there was a hail storm Tuesday and at Penticton the thermoneter read 36 at 4 a.m. today, the coldest it has been in July there since weather recording began 65 years ago.

In fact, it was warmer north of the Arctic Circle Tuesday than it was in most parts of British Columbia. At Inuvik in the Northwest Territories it reached 68.

All the bad weather news lately has made the forecasters cautious. Their prediction is for sun over Greater Victoria Thursday morning but they aren't so optimistic about the afternoon.

INDEX

	Page
Births, Deaths	31
Classified	31 - 41
Comics	43
Duncan, Cowichan	18
Entertainment	21
Family Section	26 - 28
Finance	10 - 11
Prairie News	30
Sports	11 - 15
TV, Radio	35

Races on Page 20

U.S. 'Bungled' Peace Talks, Says Ronning

VANCOUVER (CP) — Two Canadian missions to Hanoi in 1966 which resulted in "wholly unexpected" concessions on conditions for Vietnam peace talks were "bungled or sabotaged" by the United States government, retired Canadian diplomat Chester Ronning said Tuesday in an interview from Ottawa with The Sun.

Ronning was commenting on excerpts from a secret Pentagon study on the Vietnam war, published in the New York Times.

The Times referred to the two missions in four paragraphs, saying President Johnson suspended plans to bomb North Vietnam's oil dumps on June 7, 1966 when he learned Ronning was returning from Hanoi.

The Times said William Bundy, then assistant secretary of state, flew to Ottawa when the diplomat returned but reported back to the president that Ronning had found no opening or flexibility in North Vietnam's position.

Ronning said in the interview with The Sun that the U.S. government apparently ignored his first visit to Hanoi in March, 1966, which he said produced "wholly unexpected" concessions.

"I could scarcely believe my ears when Pham Van Dong (premier of North Vietnam) told me they wouldn't insist on any conditions," said Ronning.

He said the premier told him: "We'll come to the peace table unconditionally if the U.S. will stop bombing North Vietnam."

Two longstanding conditions set by the North Vietnamese for peace talks were dropped, Ronning said. They were insistence on U.S. recognition of the National Liberation Front and prior withdrawal of all American troops.

Hanoi Had to Reject Offer

He said the new proposals were presented by Bundy immediately upon his return from Hanoi. Eventually, the U.S. government replied it would cease bombing North Vietnam if Hanoi stopped supporting the NLF.

Ronning said he was in Hong Kong on his way back to Hanoi with the U.S. reply when the U.S. "bungled or sabotaged" the mission by publicly announcing the North Vietnamese concessions and the U.S. answer to them.

There may have been a chance for negotiations if the exchanges had been kept secret, but Hanoi had no choice but to reject the U.S. offer when it was made publicly, Ronning said.

He said that there could have been real peace negotiations after his March mission if the Americans had shown good faith. "There was good faith on the part of North Vietnamese. There was not good faith on the other side."

The U.S. could have used Hanoi's concessions to start peace talks and "could have saved thousands of American and Vietnamese lives and property," said Ronning.

"And, of course Hanoi was inflexible after the second mission . . . but it was the Americans who delayed for two months any reaction to the March mission. The U.S. didn't consider the concessions of sufficient importance to even reply.

Ronning said the only condition the North Vietnamese set at his March visit was that the U.S. come to the peace table prepared to "discuss" a coalition government for South Vietnam. They didn't demand the U.S. agree to such an arrangement for the South, but only asked that it be willing to talk about it.

★

Prisoner Return Independent

NEW YORK (AP) — The New York Times reports that a high-ranking North Vietnamese leader says the Communist offer to return war prisoners, if the United States forces withdrew by the end of this year, was not dependent on a political settlement in South Vietnam.

A Paris dispatch by Anthony Lewis quotes Le Duc Tho, a member of the politburo in Hanoi, as saying in an interview that the prisoner question could be negotiated separately in the Paris peace talks, with future political arrangements for Vietnam to be discussed afterward.

If President Nixon agreed to set a final date for total U.S. withdrawal, the "modalities" of withdrawal and the release of prisoners could be "rapidly settled," Tho is quoted as saying.

In commenting on the new peace plan proposed last week by the Communists, Tho laid down some other provisos for reaching an agreement, The Times says.

They included removal of President Thieu. Also the agreement on U.S. withdrawal and release of prisoners would apply only to the territory of Vietnam — not to Laos or Cambodia.

Sudbury Apollo Target

SUDBURY, Ont. (CP) — United States astronauts John Young and Charles Duke, who have a rendezvous with the moon next March, took a scientific walk around a desolate area on the outskirts of Sudbury today.

The astronauts scheduled for the Apollo 16 moon mission, which will be the fifth U.S. manned lunar landing, arrived here Tuesday to do some geological homework.

It is the first time the U.S. astronauts have engaged in training in Canada.

And geologists are hopeful that the Sudbury experiment will give the members of Apollo 16 an advantage that crew members on other moon missions did not have.

That's because geologists believe that about 1.6 million years ago a gigantic meteorite, almost three miles across, hurtled into the earth in the Sudbury area creating a 60-mile-wide crater on which the city of Sudbury was built.

Geologists say that in North America there is no other area in which the rocks more closely parallel conditions on the moon.

"The Apollo 16 crew will have a decided advantage, I believe," said William Muehlberger, head geologist of the National Aeronautic and Space Administration.

He said that from photographs, the mountainous highland region of the moon appears similar to rock formations in the Kelly Lake area where the astronauts experimented today.

Plans were for the astronauts to pick over the area, identifying and collecting rock specimens in conditions simulated to those they will experience when Apollo 16 lands on the moon.

They will not be wearing space suits but other equipment including radio sets and collecting materials will be used and they will be communicating with each other and scientist-astronaut Tony England, a member of the backup crew, through the same type of radio transmitter they'll be using on the moon.

TORONTO TEAM STRONG CONTENDERS

First Pilot Finishes Air Race

The Toronto husband-wife wife team of Grant and Jill Davidson, strong contenders for top honors in the London-Victoria air race, skimmed past the finish line off Beacon Hill Park at 1:56 p.m. and touched down at Pat Bay airport at 2 p.m.

Aircraft in the centennial race were taking off at two-minute intervals through the afternoon in an attempt to get all the aviators airborne in the face of uncertain weather over the eastern Rockies.

The competitors were arriving at the airport through the afternoon.

Weary, storm-battered pilots in the London-Victoria air race lifted off from Calgary for the final lap of the race today after weather forced a 5½-hour delay in take-off.

But half the 52 entries were forced to stay on the ground, and a decision was to be made later today on whether they would leave today or wait until Thursday.

Today's start was held up by reports of rain, fog, hail, thunderstorms, upper turbulence and icing. The meteorology office reported much-improved weather in the eastern mountains late this morning, and the planes were waved into the air starting at 11 a.m.

"Even when things do improve, the weather still is about the worst Canada has to offer, especially for small planes," the forecaster said.

A West German pilot who took an unorthodox approach to the weather Tuesday remained in the lead today heading into the sixth and final lap.

IRISHMAN SECOND

J. H. Blumschein increased his lead with a total of 493 points out of a possible 500 with a victory on the fifth leg, from Regina to Calgary, and a third-place finish on the Winnipeg-Regina fourth lap.

His nearest competitors were Irish farmer Tim Philips with 488 points and P. W. Reames of Long Beach, Calif., third with 476. (See other stories on Page 2.)

Blumschein chose not to follow the lead of his competitors on the 270-mile flight into Calgary and flew above 4,000 feet. Most of the entrants hugged the prairies to avoid head winds.

Blumschein said the only difficulty he encountered was when he hit a hail storm about 20 miles from the finish line and had to slow his plane to prevent damage.

GOIN' DOWN THE ROAD

Some of the smaller planes had to fly through the mountains, following highway routes through the passes.

The competitors, who began the B.C. centennial race July 1 at Abingdon, near London, were chasing first-prize money of $50,000 and a total of $120,000 in lap and class prizes.

Top Canadian so far in the race is Jim Wright of Edmonton, who was fifth over-all Tuesday and moved into fourth place in the standings with 452 points. He had been in 10th place going into Tuesday's laps.

R. A. Blech of Bristol, England, was fifth over-all with 451 points.

Grant and Jill Davidson of Toronto moved up to grab a share of sixth place with Louise Sacchi of Jenkintown, Pa., at 444 points.

Clay Lacy of Van Nuys, Calif., was eighth with 440, D. M. Parsons of Woking, England, ninth with 439, and L. D. O'Brien of Delta, B.C., 10th with 437.

ALONG FOR THE RIDE

Three of the aviators who are out of the competition were flying along anyway, for the ride.

Pilot R. P. Bennett of Melbourne and co-pilot Brian Floate, who ran out of gas approaching Goose Bay, Nfld., and crash landed in the bush, were flown to the closing festivities in Victoria compliments of the B.C. government.

And oh yes, Hannagan.

The 22-year-old Oregon pilot who had a disagreement with his co-pilot, Dr. Lawrence Dennis, and left him lying on the tarmac in Scotland, was disqualified but still doggedly followed the race.

Roger and his new co-pilot, Francine Johnson, 22, of Quebec City, had more trouble Tuesday when the malfunctioning door that started the fisticuffs in Scotland came unstuck again.

Hannagan put down on a dirt road in Saskatchewan, borrowed some tape from a farmhouse, patched up the door and flew on to Calgary to make more permanent repairs to the door.

Saskatchewan's NDP Accused of Witch Hunt

REGINA (CP) — Liberal leader Ross Thatcher said today there is a "fairly widespread witch hunt under way" in the Saskatchewan civil service following the New Democratic Party's election victory last month.

Calling on the NDP to halt "political dismissals forthwith," Thatcher said Premier Allan Blakeney had promised before the election there would be no widespread dismissals in the civil service.

The opposition leader expressed particular regret that Jack Weymark, the deputy minister of natural resources, had been suspended.

NO POLITICS

"In my opinion, he is one of the ablest civil servants in Regina and to my knowledge he has never been engaged actively in political work.

"I suppose he is being dismissed because he is an old associate of mine."

Thatcher said a number of other individuals have been or are being dismissed, such as Bob Beeson, associate deputy minister of natural resources.

Others being discharged are executive assistants such as Greg Wensel in agriculture and Rob Garden in treasury, the former premier said.

He said a number of ministers' secretaries also have been dismissed.

SEVEN COME ELEVEN AND STILL NO LOOT

PORT MORESBY, New Guinea (Reuter) — The seventh hour of the seventh day of the seventh month came and went today but no Boeing 707s crashed on the peak of Mount Turu.

So 6,000 disappointed New Guinea cultists trekked down the steep slopes and through 60 miles of leech-infested jungle, back to Wewak, in New Guinea's East Sepik district, no richer in the wealth of the white man.

The natives are members of a Cargo Cult which believed, until this morning, that if two U.S. Army Air Corps concrete markers were removed from the mountain top, a Boeing 707 would crash today, filled with cars and radios and record players and other treasures of the white man's world.

Airlines Promise

WINTER FARE SLASH

MONTREAL (UPI) — Air Canada and CP Air announced Tuesday they plan to lower rates on off-season package vacation within Canada flights, effective this winter.

The new fares would be in addition to special reduced promotional fares introduced last August.

A spokesman for Air Canada said the new reductions were "still all in the formative stage and it's hard to say at this point exactly what the new rates will be."

He added, however, the reductions would be "substantial."

The spokesman said it was "premature to speculate" on whether the new rates might be extended to seasonal or non-package trips.

Last summer the two carriers introduced an advance payment excursion fare for individual domestic travel, offering a 25 per cent off-season discount to passengers purchasing tickets two months prior to departure.

PROFESSIONAL BURGLAR who turned dubious talent into marketable commodity, Morris 'Red' Rudensky (above) is now employed by a lock manufacturer as a consultant to test new security systems. In his heyday, Rudensky cut a wide swath as a safecracker. He has recently been named to the St. Paul, Minn., criminal advisory commission. (AP Wirephoto.)

OVERNIGHT ENTRIES

AT HOLLYWOOD PARK

FIRST RACE — $5,000 claiming, three-year-olds, six furlongs:
First Position 114
Notna Sr. 117
Titan Fury 114
Henry C L 114
Tarraterre 109
Undercover Max 114
Vellas Gem 114
Eleganza 109
Fred F. 114
Poonacurragh 114
Bux Aweigh 114
Beau Magic 109
Aunt Nef 109
Iron Velvet 114
Hum Dum 112
Real Alibi 109

SECOND RACE — $6,000, three and four-year-old fillies and mares, six furlongs:
Il Mondo 114
Nenas Orphan 114
Purple Whirl 109
Tina Lina 114
Closing Date 114
Nifty Cutter 114
Clarion Princess 114
Hobble Nobble 114
For Donna 114
Little Blush 114
Windy Cape 114
Support Level 114
Indiscretemiss 114
Jungle Dance 114
Wings O Greece 114
Mini Flirt 114

THIRD RACE — $5,500 claiming, two-year-old maiden colts and geldings, five and one-half furlongs:
Comber 112
Stalk N Jim 117
Winsomes Tiger 117
Duke Of Kent 117
Prince Correl 117
Bomarc 117
Earls Next Pearl 117
Fond Regards 117
Linkiss 117
Decorator Isle 117
On Dumpty 117
Aglo Tony 117
Cherokee Ruler 117
Pensacola Prince 117
Klassy Maestro 117
Atta Boy Binky 117
Kidster 117
Marcys Beau 117

FOURTH RACE — $10,000 claiming, three-year-old fillies, six furlongs:
Bold Parley 116
Gold Heiress 116
Chase The Light 116
A Dollar Short 116
Airborne Ann 112
Haven't A Clue 116
Mehaffy 112

FIFTH RACE — $4,500 claiming, four-year-olds and up, seven furlongs:
Carved Relic 109
Fiddlers Boy 120
Twisted Piston 114
Mineral King 118
Lovely Idaho 115
Our Plan 118
Rickeys Brother 112
Obvi 120
Thanks A Lot 109
Curraber 120
Shining Count 117
Hawks Bill 114
Ocean Sea 112
To The Fair 120
Tite Dough 120
Smasher Shane 112

SIXTH RACE — $9,000, claiming, three-year-olds, one and one-sixteenth miles, turf:
Stymied 116
Snappy John 119
Eagles Dare 116
Keen Bid 119
Output 116
Lucky Pair 113
Greek God 116
King Putt 116
Vygs P. J. 119
Seems Purple 113
Fathers Gray 116
Rosie George 116

SEVENTH RACE — $10,000, allowance, three-year-old fillies, one and one-sixteenth miles, turf:
Westerly Song 114
A Lotta Laughs 120
Fleetaglo 117
Abetma 114
Danzey 120
Travel 120
Funny Funnyache 120
Constant Commotion 120
Dodgers Flare 117

EIGHT RACE — $25,000,
EIGHTH RACE — $25,000, one-half furlongs:
Wind 'N' Sand 116
Logan Square 116
He Is a Native 122
D. B. Carm 122
Step Ahead 122
Macarthur Park 119
Peristisle 116
Hold Your Peace 116
Colonel Herring 119
Royal Champion 122

NINTH RACE — $5,000, allowance, three-year-olds and up, one and one-half miles:
Gran Mason 109
R. C. Quillo 114
Rule thhe Roost 120
Noble House 114
Pleasant Prince 114
Jack the Ruler 117
El Lobo 117
Arch Nal 114
Orod 120
Right Charger 114
Tamborin 115

U.S. Watching

WASHINGTON (AP) — United States reconnaissance planes have been watching development of what may become a new Communist Chinese naval base in strategically-located islands about 300 miles east of South Vietnam.

TRADE - A - TAPE
at
CORONA STEREO TAPE CENTRES
2340 Douglas 388-5311

LAST NOTE BLOWN

Satchmo, Meet Gabriel

NEW YORK (Reuter) — The family of Louis Armstrong today sought a huge hall to accommodate the thousands of mourners expected to pay final respects to the jazz great before his burial Friday.

Armstrong, who died of heart failure at the age of 71 while he slept Tuesday morning, will have as honorary pall bearers many of the top names in show business, including Bing Crosby, Pearl Bailey, Ella Fitzgerald, Frank Sinatra, Dizzy Gillespie, Johnny Carson and David Frost.

The funeral service will be in Corona Congregational Church with burial in Flushing cemetery in Queens near the unpretentious 12-room home where "Satchmo" and his fourth wife Lucille lived for the last 28 years.

Whether it will be a regular religious service followed by a routine graveside ceremony or a traditional New Orleans-style jazz burial is in doubt.

WOULD THINK IT OK

But there is little doubt that Armstrong would not have objected to the old-style funeral, in which jazz musicians play and whoop it up.

"In New Orleans I played at as many funerals as I could get," Armstrong once said. "And cats died like flies, so I got a lot of nice gigs (jobs) out of that.

"It's business. They're going to enjoy blowing over me, ain't they? Cats will be coming from California and everywhere else just to play."

Armstrong had been ailing for 10 years from heart and kidney illnesses.

He said recently: "When the time comes for me to head for the Pearly Gates, I'll play a duet with Gabriel—maybe it'll be Sleepy Time Down South or maybe Hello Dolly."

Drug Aids for Sale

CALGARY (CP) — A student employment project selling drug education aids door-to-door will be started July 19, executive director Ron Lajuennesse of the Canadian Mental Health Association said Monday.

About 30 students would be employed to the end of August.

The aids give information on 16 different types of drugs and possible complications from use, first-aid advice on overdoses and poisonings and a review of penalties for illegal use.

Airlines Ready To Sue U.S. Over SST

WASHINGTON (AP) — Nine United States airlines are preparing to sue if necessary to get back $58.5 million they say the government owes in down payments on the grounded supersonic transport plane.

They say the government has not only a moral responsibility but a legal one to repay money they put down expecting delivery of the big airplane Congress since has refused to underwrite.

James M. Beggs, under secretary of transportation, told a congressional committee last May $22.4 million in early SST position payments already has been returned to the airlines.

He said the controversy now is over added "risk money" of $56 million put up by nine U.S. airlines plus more than $2 million invested by KLM Royal Dutch Airlines.

"We can find no legal obligation on the part of the U.S. government to repay this money," Beggs said. "On the other hand, it was used in lieu of government money.

"That is, it was written off against the 90 per cent share that the government put up. There is, I believe, a strong moral obligation in this case."

BREAK ON POT

ALBANY (UPI) — Young people caught smoking pot for the first time will get a break under a new law signed by Gov. Nelson Rockefeller.

The law provides for a dropping of charges against first offenders arrested for possession of small amounts of marijuana.

The measure, signed by Rockefeller Tuesday night, becomes effective Sept. 1.

Waiting for Someone . . . Meet at the Islander!

Give yourself a rest while waiting for a friend. Plan to meet at the Islander for a relaxed luncheon . . . Don't forget to inquire about banquets, receptions, meeting dinners, etc. Seating for 300.

PHONE 383-9433

TURKEY FIESTA

ROAST TURKEY DINNER	99¢
HOT TURKEY SANDWICH	88¢
TURKEY AND MUSHROOM PIE	77¢
SOUP (of the Day) and COLD TURKEY SANDWICH	66¢
BRYN'S CHOICE HOMEMADE MINCEMEAT PIE	19¢

THURSDAY THROUGH SUNDAY
BONUS SPECIALS
Coffee all day, Everyday 10¢

OPEN MONDAY THROUGH SATURDAY
7 A.M. - 7 P.M.
SUNDAY 11 A.M. - 7 P.M.

THE ISLANDER CAFETERIA
649 Johnson, Phone 383-9433
Off Douglas
Behind Dorman's Men's Wear

Play HOME's Centennial Silver Dollars Game!

Here's your chance to win a bag full of B.C. Centennial Silver Dollars . . . a Centennial iron-on decal . . . a Len Norris Centennial Poster, commissioned by Home especially for this game and suitable for framing.

All prizes will be awarded in B.C., so drive in to a participating Home station today and find out how *you* can win!

Home's B.C. Centennial Silver Dollars Game: it's easy and it's fun!

Use your Home Oil Credit Card or Chargex.

HOME

HOME OIL DISTRIBUTORS LIMITED

VILLA'S GUIDE TO WINING AND DINING.

The proper wine can make dining more convivial and enjoyable. Here's how and when to serve the various types of Villa Wine.

Villa Royale White Table Wine. Villa Royale Sauternes. Villa Mellow White Dinner Wine. Ideal with all types of fish, fowl, pork and white meats. Serve slightly chilled.

Villa Crackling White. Chill thoroughly and enjoy with seafood dishes, pork and all white meats.

Villa Royale Still Rosé. Villa Pink Pearl Dinner Wine. Serve slightly chilled with turkey, baked salmon, wild fowl and salads.

Villa Royale Claret. Villa Red Dry Dinner Wine. Villa Royale Red Table Wine. Villa Ruby Red Dinner Wine. These are the wines for game, red meats and spaghetti dishes. Serve at room temperature.

Villa Crackling Rosé. Villa Crackling Cold Duck. Serve chilled on any and all occasions.

Villa Medium Dry Sherry. Villa Royale Cream Sherry. Delightful before or after a luncheon or dinner. Serve at room temperature.

Villa Rich Port. Villa Royale Cream Port. Serve at room temperature with cheese, nuts or dessert.

This advertisement is not published or displayed by the Liquor Control Board or by the Government of British Columbia.

LOW COST

WE RESERVE THE RIGHT TO LIMIT QUANTITIES

Jim's Low Cost 284 Belmont Road	Selda's Low Cost Chemainus	Brown's Low Cost 204 Menzies Street	Hayes Low Cost Duncan
Lewis Low Cost 2897 Foul Bay Road	Super Low Cost 899 Esquimalt Road	Crescent Low Cost 658 W. Burnside Road	Henderson's Low Cost 360 Moss St.
Price's Low Cost 714 Goldstream Road	Wellburn's Super Mart 1058 Pandora	Deep Cove Trading Co. 10940 West Saanich	Hillside Low Cost Cor. Hillside and Quadra
Raynor Low Cost 3831 Blenkinsop Road	Wells' Low Cost 3534 Quadra St.	Gordon's Low Cost 164 Burnside Road	Hobbs' Low Cost 30 Craigflower Rd.
Reid's Low Cost 304 Goldstream Road	Young's Low Cost 3888 Carey Road	Gorgeway Low Cost 300 Gorge Road W.	Lee & Son Low Cost 4085 Quadra Street

Prices Effective July 8 — 9 — 10

MAPLEWOOD SMALL ROASTING 3 LBS. AND UP CHICKEN GRADE A 49¢ LB

KRAFT CANADIAN CHEESE SLICES SINGLES 8 oz. 39¢

BLUE MOUNTAIN PINE-APPLE 14 oz. 2 for 39¢

PLUM ROSE "PICNIC" SHOULDER HAMS 1-lb. TIN 99¢

MAXWELL HOUSE INSTANT COFFEE 10 oz. 1.59

SUNRYPE ORANGE or GRAPE DRINKS 48-oz. 4 for 1.00

CHEF BOY-ARDEE RAVI-OLI 15 oz. 2 for 69¢

HEREFORD CORNED BEEF 12 oz. 79¢

LIBBY SPAG-HETTI IN TOMATO SAUCE 2 14-oz. 43¢

LIBBY REL-ISHES 12 oz. 29¢

PARKAY SOFT MARG-ARINE Twin Pack Tubs. 1 lb. pkg. 45¢

LIPTON TEA BAGS 120's 1.45

SUGAR CRISP CEREAL 13 oz. 49¢

ALPHA BITS CEREAL 15 oz. 57¢

PERFEX BLEACH 128 oz. 89¢

PERFEX Powder BLEACH 20 oz. 45¢

REYNOLDS HEAVY DUTY FOIL SAVE 50c 18" - 75 ft. 1.59

SANI FLUSH 34 oz. 59¢

ROMPER DOG & CAT FOOD 15 oz. 4 for 45¢

SNOBOY SANTA ROSA LARGE PLUMS lb. 39¢

SNOBOY LARGE STALKS CELERY each 25¢

CANADA NO. 1 LOCAL NEW CROP CAB-BAGE lb. 10¢